2 CENTS PAY NO MORE!

Chicago Daily Tribune

THE WORLD'S GREATEST NEWSPAPER

FINAL ★★

VOLUME XCV.—NO. 73 C [REG. U. S. PAT. OFFICE. COPYRIGHT 1936 BY THE CHICAGO TRIBUNE.] WEDNESDAY, MARCH 25, 1936.—32 PAGES THIS PAPER CONSISTS OF TWO SECTIONS—SECTION ONE PRICE TWO CENTS IN CHICAGO AND SUBURBS ELSEWHERE THREE CENTS

BOGAN, HEAD OF SCHOOLS, DIES

Hitler Rejects Rhine Peace Terms

PUBLISHER RIPS INTO BLACK FOR WIRE SEIZURES

Likens Snoopers to Dictators.

BY ARTHUR SEARS HENNING.
[Chicago Tribune Press Service.]

Washington, D. C., March 24.—[Special.]—The Black committee's seizures of private telegrams were likened to the ruthlessness of Dictators Stalin of Russia and Hitler of Germany in a letter indited to Senator Black by one of his victims, a Texas newspaper publisher, it became known today.

The blistering letter was addressed to the chief New Deal inquisitor by J. H. Allison, vice president of the Wichita Falls [Tex.] Times Publishing company, publisher of the Wichita Falls Record-News and Wichita Falls Times.

Fought PWA Power Plant.

The Black committee by a blanket subpena served on the Western Union and Postal Telegraph companies seized all the telegrams sent during ten months of 1935 to or by these two newspapers and by the publisher, vice president, editor and business manager.

The two newspapers had led a successful fight against the establishment at Wichita Falls of a public ownership power plant toward the financing of which Mr. Ickes' PWA was to contribute $1,600,000. The project was defeated in a referendum. Not long thereafter the Black committee cracked down on the newspapers and their editors and officers.

Text of Letter.

The text of Publisher Allison's letter follows:

"For audacity, brazenness and inconsiderateness you and your committee have no equal. The régimes of Stalin of Russia, Hitler of Germany and Mussolini of Italy have nothing on your committee.

"What right is it of yours to pry into my personal affairs, subpenaing my telegrams to Washington, having slipped them away and slipped them back before I was aware of your contemptible act?

"I don't believe the President or any one else in Washington would approve of such policy.

"A copy of this letter is going to the President, my good friend, Speaker Byrns, the Vice President, and the Texas senators.

"It would seem you are doing everything possible to tear down the respect and loyalty of those who have striven so hard to help business regain its equilibrium, to right the adverse conditions under which we have been living, and to maintain respect for the Democratic leadership."

"This community has just experienced a similar treatment from burocratic snoopers, and it is time a halt is being called to such high hand tactics.

"If through misinformation or any other cause I had invaded your right of privacy I would apologize for it."

Advance Anti-Lobby Bill.

The house rules committee today cleared the way for the consideration by the house of the anti-lobbying bill introduced by Representative Howard W. Smith [Dem., Va.].

The measure proposes that all organizations collecting funds for use in influencing legislation be required to file periodical financial statements with the clerk of the house. Paid representatives of individuals or organizations interested in influencing legislation would be required to register full details of their employment and file statements periodically with the house and senate regarding their expenditures.

Persons appearing as ordinary witnesses before congressional committees are exempt from the provisions of the Smith bill. Also exempt from the registration requirements are organizations that are required to file under the corrupt practices act.

Disturbed Sleepers Use Fire Hose; Rout Workmen

Dallas, Tex., March 24.—(AP)—Three hundred residents of the Central Y. M. C. A., their sleep disturbed last night by workmen drilling holes in the street, turned fire hoses on the men from eight floors of the building and won their point. Some workmen were knocked off their feet. Police ordered the drillers to withdraw until daylight.

NEWS SUMMARY of The Tribune

[And Historical Scrap Book.]

Wednesday, March 25, 1936.

LOCAL.

Druggist kills robber in gun fight; motorist is wounded. Page 1.

William J. Bogan, superintendent of Chicago schools, dies. Page 1.

Judge decides mother should have Sonny Boy if investigation shows she can provide proper home. Page 3.

Woman hit by auto is blindfolded by speeder and dumped out on dark street. Page 5.

Flower show at Navy pier draws 100,000 in its first four days. Page 5.

Eastern time here reduces trafic casualties, survey shows. Page 5.

Mayor Kelly warns party workers to support Dr. Bundesen for governor or lose patronage. Page 8.

Six WPA supervisors suspended after permitting 160 workers to hear Dr. Bundesen. Page 8.

Police relax vigilance on gambling as primary draws near; politicians blamed. Page 9.

Midwest Hotel show reports 1,000 registrants and brisk buying of air conditioning equipment. Page 10.

Experimental farm diary. Page 10.

News of society. Page 15.

Motion picture review. Page 17.

Death notices, obituaries. Page 22.

Radio programs. Page 22.

WASHINGTON.

Partner of Townsend in pension plan resigns post as house inquiry gets under way. Page 1.

Texas publisher, in letter, rips into Senator Black for seizing his telegrams and likens him to Europe's dictators. Page 1.

FOREIGN.

Hitler rejects Rhineland settlement plan as million cheer; demands peace with equality. Page 1.

Liner Queen Mary spends 20 minutes on mud flats, in grave danger of irreparable damage. Page 1.

Britain sees Hitler reply on Rhineland program as "not unhelpful"; league council adjourns. Page 2.

German rejection of Locarno powers' program makes plea for new European peace framework. Page 2.

Italy is told her air force controls every point in Mediterranean. Page 2.

DOMESTIC.

David Lamson's fourth trial as wife slayer ends in deadlock. Page 3.

Roosevelt on destroyer moving for rendezvous with yacht in fishing grounds off Florida. Page 4.

Flood rolls into lower Ohio valley, with Kentucky and Indiana now feeling fury. Page 6.

Philip Kinsley's bus trip carries him into hot, dusty prairies, but apple blossoms enhance scenery. Page 7.

Henry Ford assails crop curtailment; reveals own Georgia project to correlate farming and industry. Page 10.

New Deal builds prejudices between worker and employer, Wayland Brooks charges. Page 11.

Communist party circular blames Klan for fatal flogging. Page 13.

Gov. Hoffman goes forward with plan to question "Jafsie" in Lindbergh kidnap-murder case. Page 13.

SPORTS.

Americans whip Hawks in first cup game, 3 to 0; resume series here tomorrow. Page 19.

Giants make 20 hits; crush Cubs, 15 to 4. Page 19.

White Sox whip Phoenix, Ariz., team, 16 to 0, in exhibition. Page 19.

Chicago Golden Glovers' prowess gives Broadway scare. Page 19.

Eight Chicagoans win in Aintree sweep; each assured of $3,600. Page 19.

Brooklyn beats New York Yankees, 3 to 0. Page 21.

Teams continue Olympic basketball trials tonight. Page 21.

National college golf tourney awarded to North Shore. Page 21.

EDITORIALS.

Liberties of an American; Feet Wet, Not Cold; Speed. Page 12.

FINANCE, COMMERCE.

Italian bonds and stocks drop as Mussolini seizes industry. Page 23.

Judge Barnes rules national labor relations act unconstitutional. Page 23.

Bendix Aviation reports 1935 earnings were best since 1929. Page 23.

House passes bill permitting roads to cut long haul rates. Page 23.

Stocks erase early gains in final hour and close lower. Page 24.

Widespread activities of A. T. & T. told at phone hearing. Page 25.

SEC probes Chicago firm's dealings in Wahl company stock. Page 25.

Wheat rallies when dry area fails to receive rain. Page 27.

Want Ad index. Page 27.

Average net paid circulation
FEBRUARY, 1936
THE CHICAGO TRIBUNE
DAILY in excess of 800,000

HEART DISEASE IS FATAL AFTER LONG ILLNESS

Funeral to Be Held on Friday.

(Picture on Back Page.)

William J. Bogan, superintendent of the Chicago public schools for the last eight years, died of heart disease last evening in his home at 741 Gordon terrace. He was 65 years years old.

Mr. Bogan had been ill since Feb. 1. Suffering from overwork, a severe cold, and a digestive disorder, he entered Presbyterian hospital at that time for rest and observation. His return to his home was delayed because of a nine day seizure of hiccoughing, which weakened him greatly. He rallied after a relapse in his home two weeks ago, but last week he suffered a setback from which he did not recover.

Goes Into Coma; Dies.

Dr. Sylvan Coombs said that during most of yesterday there was no change discernible in Mr. Bogan's condition. He ate breakfast and luncheon and conversed at times with members of his family. At 6:20 p. m., however, he lapsed into a coma. He died at 7:50.

At the bedside when death came were the superintendent's wife, Elizabeth Shelley Bogan; his two daughters, Katherine, a student at Wellesley college, and Marcella; his sister, Mrs. Max Doud of Mackinac Island, Mich., and a sister-in-law, Miss Mary Shelley. The Bogans' son, William S. Bogan, was reported seriously ill in a sanitarium. A brother, Peter Bogan of Mackinac Island, also survives.

Funeral Will Be Friday.

Members of the family announced that funeral services for Mr. Bogan will be held on Friday from the home. The hour will be announced later. James B. McCahey, president of the board of education, said that all public schools probably will be closed on the day of the funeral. A decision on this is expected at the board meeting today.

Mayor Kelly and Mr. McCahey both expressed grief at Mr. Bogan's death. "It is a great shock to me," said the mayor. "Chicago has lost a great educator and a civic minded citizen. I mourn the loss of a good friend."

Born at Mackinac Island.

Mr. Bogan was born at Mackinac Island on Oct. 26, 1870. He received an elementary and high school education there and for a time after his graduation he taught in grammar and high schools in northern Michigan.

In 1893 Mr. Bogan came to Chicago and obtained a teaching position at the Washington elementary school, 1000 Grand avenue. He remained there as a teacher until 1900, when he was appointed principal.

In 1905 he was transferred to the Lane Technical High school and remained there as principal until 1924, when he was appointed assistant superintendent of schools and placed in charge of high schools and night schools. He was appointed superintendent to succeed William McAndrew in 1928.

Degree from U. of Chicago.

Mr. Bogan took university courses while teaching and received the degree of Ph. B from the University of Chicago in 1909. Besides his university work he studied engineering at Armour institute and music at the Chicago Conservatory of Music.

The superintendent was considered a leading authority on vocational education. While at Lane he built it into one of the finest technical schools in the country.

Mr. Bogan was an advocate of close coöperation between elementary and high schools, colleges, and universities. He fostered junior high schools and for several years they were a part of the school board's educational system. They were discontinued in 1933 for reasons of economy.

Organizer of Evening Schools.

Mr. Bogan placed emphasis on the education of those who did not expect to attend college, to whom he referred as the "forgotten 90 per cent." Toward that end he was instrumental in organizing Chicago's evening schools.

He was superintendent during the trying times of the school board when its income was not sufficient to pay the teachers and employés. During that period he helped to sustain the morale of the teaching staf that carried the educational system through the crisis.

OUR GENERATION

Copyright, 1936, by Chicago Tribune

ORR

'Queen Mary' Near Disaster on Clyde Trip

(Picture on Back Page.)

GLASGOW, March 24.—[Special.]—Thirty million dollars, three years' work, and Great Britain's hopes of regaining supremacy on the north Atlantic ship lanes hung perilously on two mud banks in the narrow Clyde today for twenty agonizing minutes. Then the 80,773 ton Queen Mary resumed her slow journey—fourteen miles in five hours—from her Clydebank shipyard to open water at Greenock.

Today was chosen for the Queen Mary's tortuous trip down the winding Clyde, before 1,000,000 sightseers, because today's spring tide was calculated to be the highest of the year.

Wind Change Perils Craft.

But a hoped for west wind, to help back up more water from the wedge shaped Firth of Clyde, failed the great ship and her builders, and a southeast breeze not only robbed them of a foot of precious water, but caught the great craft's towering superstructure and threw her aground, angling across the narrow river, before she had gone half a mile from her yard.

Had the tide gone out with the ship in this position, aground at each end and with deep water amidships, she must inevitably have "hogged" herself, so wrenched her keel and frames with her great 'midships weight that she would never have gone to sea.

Pall Cast on Festivity.

Officers and men of the John Brown Shipbuilding company, who were responsible for getting the ship to sea, and Cunard-White Star Line officers, also on board waiting to take charge, showed by their grim looks and actions their fear of a disaster. In an instant the spirit of festivity became funereal.

But in twenty minutes the ship was again under way. Ten minutes later her bow again touched mud; this time, however, the stern kept clear and the Queen Mary was able to use her own power to supplement that of the tugs in getting off.

Five hours after leaving the shipyard the Queen Mary let go of the last of her tugs, and for ten minutes continued her stately journey on her own until she dropped her port anchor in the Firth of Clyde. Officials said she suffered no damage.

[Other Queen Mary facts on page 10.]

RETIRED BRITISH ADMIRAL SLAIN BY FOUR GUNMEN

CASTLETOWNSEND, Ireland, March 24.—(AP)—Vice Admiral Henry Boyle Somerville was slain tonight by one of four gunmen who invaded his home and shot him.

Driving up in an automobile, the quartet rushed into the vice admiral's residence. One of them drew a revolver and discharged it at Somerville. Then they all ran out. The only witness was the naval officer's wife, who was too grief stricken to give a detailed account of the slaying. The motive for the killing was not disclosed.

Vice Admiral Somerville, who was 73, retired after long service in many parts of the world. During the world war he convoyed troops between the United States and Great Britain. He had been chairman of the admiralty tidal committee since 1923. He was the author of numerous nautical works.

THE WEATHER

WEDNESDAY, MARCH 25, 1936.

[Eastern Standard Time.]

Sunrise, 6:45; sunset, 7:07. The moon sets at 10:51 p. m. today. Mars is the evening star. Venus, Jupiter, and Mercury are morning stars.

Chicago and vicinity — Fair, somewhat colder, moderate west to northwest winds Wednesday; Thursday increasing cloudiness and somewhat warmer, showers by afternoon or night.

Illinois — Fair, somewhat colder in east and extreme south Wednesday; Thursday increasing cloudiness and somewhat warmer, followed by showers.

TRIBUNE BAROMETER

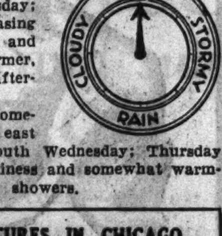

TEMPERATURES IN CHICAGO

MAXIMUM, 10 A. M.....62
MINIMUM, 2 A. M.....46

3 a. m.	59	Noon	59	8 p. m.	51
4 a. m.	58	1 p. m.	60	Unofficial—	
5 a. m.	58	2 p. m.	60	9 p. m.	49
6 a. m.	58	3 p. m.	59	10 p. m.	49
7 a. m.	58	4 p. m.	58	11 p. m.	48
8 a. m.	60	5 p. m.	56	Midnight	47
9 a. m.	61	6 p. m.	55	1 a. m.	47
10 a. m.	62	7 p. m.	53	2 a. m.	46
11 a. m.	62				

For 24 hours ended 8 p. m. March 24:

Mean temperature, 60; normal, 38; excess for March, 113 degrees; deficiency since Jan. 1, 350 degrees.

Precipitation, .38 of an inch; deficiency for March, 1.02 inches; total since Jan. 1, 3.78 inches; deficiency since Jan. 1, 2.14 inches.

Highest wind velocity, 31 miles an hour, from the southwest at 1:25 p. m.

Barometer, 8 a. m., 29.62; 8 p. m., 29.77.

March 25, 1935:

Maximum temperature, 50; minimum, 41; mean, 46; partly cloudy; precipitation, .02 of an inch.

[Official weather table on page 27.]

Robber Slain by Druggist; Autoist Shot

Olaf H. Ohlson, owner of a pharmacy at 5046 Lincoln avenue, fought a gun battle with two robbers in his store last night and killed one of them. A motorist, whose car was parked in the line of fire, was wounded in the head by a bullet which shattered his windshield.

This was the fourth time Ohlson has shot it out with robbers. Six years ago he shot and wounded a gunman, who is now serving a term in the Joliet penitentiary.

Robbers Take a Drink.

Ohlson was standing behind the prescription counter and William Dwyer, a clerk, was near the soda fountain in the store last night when two men entered. Drawing revolvers, they forced Dwyer to stand beside Ohlson, and demanded the day's receipts.

Ohlson coolly offered the robbers a drink. They downed the whisky and then made Dwyer hand over $165 from the till. Ohlson was fingering a revolver he kept under the counter, but he feared to open fire because of the danger of hitting Dwyer.

Druggist Goes into Action.

As the bandits stepped outside Ohlson picked up his gun, ran to the door, and began shooting. A bullet struck one of the robbers in the neck. He fell mortally wounded. The other bandit, who had the druggist's money, returned Ohlson's fire, then leaped into an automobile which was parked around the corner in Winnemac avenue.

A third man was at the wheel of the car. It speeded off. Witnesses said two women who had been sitting in the car had jumped out and strolled away.

Motorist Seriously Wounded.

George Aigner, 28 years old, 4332 North Sacramento avenue, who was sitting with a friend in a car in front of 2554 Winnemac avenue, was the man struck by a stray bullet. He was taken to the Swedish Covenant hospital in a serious condition.

The dead robber was between 40 and 45 years old. His body was elaborately tattooed. Police took his fingerprints, but he was found to have no record at the bureau of identification.

Townsend Aid Quits as House Inquiry Starts

(Pictures on Page 9.)

Washington, D. C., March 24.—[Special.]—Dissension between Dr. F. E. Townsend and Robert E. Clements, co-founders of the old age revolving pension, commonly known as the Townsend plan, reached a climax late today when Clements, secretary and director of the movement, with offices here, announced his resignation, effective April 1. Clements has been called the "brains" of the movement.

The "blowoff" came as a special house committee, recently appointed to investigate thoroughly the operations of the Townsend group, met in a closed session to lay final plans to start hearings on Thursday.

Seen as Committee Foil.

News of the resignation of Clements spread rapidly about the capitol and caused some confusion within the investigating committee, which was in session in the office of Representative Bell of Missouri, chairman. A subpena had been issued to Clements only today, and it was believed by some members that his resignation would forestall their efforts to obtain complete documentary details of the organization, its finances, and the income of the founders.

He added that he and Mrs. Clements both needed a rest and he also wished to attend to some of his "long neglected" real estate interests.

Blame McGroarty Broadcast.

A possible point of contention between Dr. Townsend and the coauthor of the bill, Bell said, was the radio announcement last Sunday by Representative McGroarty of California that his bill would not provide $200 a month as Dr. Townsend and others contended it would. The McGroarty bill is the congressional measure to which the Townsend supporters have thrown their entire support in the belief that it would provide the $200 monthly pension demanded for every one more than 60 years of age.

Bell said that he expected other resignations but added that resignations would not change the proposed manner of conducting the hearings.

Huge Fund Is Amassed.

Clements is a Long Beach, Cal., real estate dealer. He and Townsend have been jointly called "our beloved leaders," wearing the halo of great crusaders. In recent months there has been a growing clamor for investigation of the movement and the lower house of congress finally, with trepidation, took steps for the inquiry, which has not yet started.

Last October it was revealed that the enthusiastic followers of the crusade had contributed $585,000 to its funds. In a report at that time it was said Clements and Townsend had received $7,500 each in a little over a year. Where the bulk of the huge contributions went is something the congressmen will try to learn.

There is a Townsend national magazine with a circulation of 250,000. There are clubs, books, buttons, leaflets, membership dues, and contributions to swell the Townsendites' treasury.

Blames Policy Differences.

Los Angeles, March 24.—(AP)—Dr. Francis E. Townsend said here tonight that differences over policies within the Townsend pension movement caused the resignation of his second in command, R. E. Clements.

"Mr. Clements was more inclined toward keeping a tight rein on the organization, clubs, and officers," Dr. Townsend said.

"I am inclined to throw the responsibility on the people. Mr. Clements asserts that there are fundamental differences between us. I shouldn't have gone that far.

"His resignation had nothing whatsoever to do with my statement relative to Senator Borah in which I said Borah has shown a sympathetic attitude toward the pension movement and that I personally felt friendly toward him."

Spring Is Here! Loch Ness Monster Has Been Seen

LONDON, March 24.—(AP)—'Tis a braw, bonnie spring in Scotland this year, as is proved by the fact that the Loch Ness monster has been reported again. Allin Chisholm, former mayor of Morris, Manitoba, and a Scot himself, reports he saw the monster, "a creature about 300 feet long, its neck projecting with a faint resemblance to a racehorse in action. The neck and the greater part of the head apparently was flabby or covered with matted hair. The beast remained on the surface more than two minutes."

MILLION CHEER NAZI CHIEF IN BERLIN STREETS

Gives Stormy Speech on 'Inequalities.'

BY SIGRID SCHULTZ.
[Chicago Tribune Press Service.]

BERLIN, March 24.—Reichsfuehrer Adolf Hitler today dispatched a note to London rejecting the Rhineland settlement plan devised by the four remaining Locarno treaty powers and then delivered one of the stormiest speeches of his current reichstag "election" campaign on the same subject.

Twenty thousand Germans in Deutschland hall, and hundreds of thousands listening in all over the nation roared approval of their Fuehrer's thundering denunciation of the "inequalities" of the proposals made by the four powers—Britain, France, Italy, and Belgium. More than a million people lined the streets of Berlin to pay homage to Hitler as he passed along a "triumphal road" from the chancellery to the great hall.

Counter Proposals March 31.

Hitler, in his refusal to accept the 4 power plan, promised that the German government would "on March 31 place at the disposal of the royal British government a comprehensive statement of its position together with its positive proposals" to build a more enduring peace for Europe.

These counter proposals would be submitted, it was pointed out, two days after the reichstag voting Sunday, when Hitler hopes to prove that all Germany is behind him in his "no surrender" stand on the crisis resulting from the remilitarization of the Rhineland.

[The two provisions of the four power plan, which German officials have indicated Hitler opposed most vigorously, were those calling for stationing of foreign troops in the Rhineland and for submission of the Russo-French mutual aid pact to the world court to determine its compatibility with the Locarno treaty.]

"I want to show the world," Hitler cried tonight, "that peace in Europe can be established as firmly as I informed the powers in London today that the German people will never accept the impossible terms of proposals which violate their honor and freedom.

Chides Foreign Statesmen.

"When foreign statesmen address demands to Germany which they themselves would reject with the utmost indignation they must not be surprised if the German government rejects them.

"You, my countrymen, by casting your votes for me next Sunday must show the world that not I, a fanatic they call me, but you, the whole nation, are the one who spurns their suggestions, and that I am only carrying out your wishes.

"The foreign illusion must be destroyed that only my will prevails. They must learn it is anchored in the hearts of 68 million countrymen of mine."

Hitler expounded at length on the equal rights to which he said all men are entitled just as "every nation is entitled to the same rights as a neighboring nation."

New Idea for Nazis.

Many interpreters of the Nazi creed have asserted repeatedly that the theory of the full equality of citizens is a democratic fallacy. It was therefore of interest to hear Hitler extol the glories of equality in private lives.

"I have written, fought, and struggled for equal rights for my nation ever since I started," the Fuehrer continued. "I will not surrender now. I will not surrender in the future. We have dropped the old slavish mentality of the previous régime. Others must drop their mentality of the past. Nations cannot be separated by letters and paragraphs of a treaty. Those who do not believe in the sincerity of our peace wishes only want to protract political unrest and to profiteer."

Hitler replied to those who had urged him to wait in pressing the German claims.

"We are fighting for our rights now

because we live now," he said. "It is up to the present generation to restore what it destroyed. I would be ashamed to say that our children will do the jobs we should do now. Children will not act differently from the adults they watch. If they are brought up without honor they will not know honor themselves.

"I thank the Almighty for choosing me to fight Germany's battles. It is the most beautiful thing in the world to be able to fight for a people who were wronged and tortured, and to drive them into action."

Truculently Hitler addressed other nations, claiming he is not mixing into their affairs and demanding that they keep out of Germany's business, "because we are through with being humiliated slaves."

Not since the day Berlin turned out to pay tribute to the late President von Hindenburg on his 80th birthday has such a crowd turned out to honor a German leader. Hitler passed through the same streets today en route to Deutschland halle that the aged field marshal drove through on his birthday.

But it was a totally different crowd on this occasion. Almost every man was in a uniform of some kind—storm troopers, motorized storm troopers with padded lether helmets, schutzstaffel men, field police, town police, state police, Hitler youths, and a party of dignitaries, all out to boss the huge crowds.

Factories Close.

Early in the afternoon all factories and big businesses, heeding Nazi instructions, sent workers out of the shops. They marched in close formations to the corners assigned to them along the "triumphal road."

Garlands of evergreens a foot thick stretched along the five miles from the chancellery to the hall where the audience waited patiently from 4 o'clock in the afternoon until 8:30 o'clock when Hitler began speaking.

Candle light was a feature of the demonstration. Nazi "block wardens" instructed the owners of flats facing the streets that they must decorate them with flags and candles. Those too poor to afford candles received them from welfare organizations, making it impossible for persons not sympathizing with the Nazi movement to hide behind an alibi of poverty.

The demonstration was directed by Paul Joseph Goebbels, propaganda minister.

Hitler Early.

Hitler emerged from the palace earlier than was expected and his car was driven much more quickly than usual, though he had ample time to reach Deutschland hall. Several mysterious personages were noticed in Hitler's cortège. Well informed circles asserted they were members and relatives of the British peerage who are here now as personal guests of Hitler. Two of them are connected with the British navy and will take part in the German naval conference in Kiel Friday.

The high pressure election campaign will reach a climax in the reoccupied Rhineland when Hitler speaks in Essen and Cologne Friday and Saturday. The Nazi chief speaks at Ludwigshaven in the Palatinate tomorrow. In Essen the fuehrer will address "all German workers and soldiers as the first worker and soldier of Germany." He will speak at the Krupp works, Germany's rearmament center.

On Saturday Hitler's final address, at Cologne, will be rung in by the "bells of peace" in Cologne cathedral. After the speech all the church bells throughout the country will ring while the German people, assembled in massmeetings, will sing the hymn, "Lord Make Us Free."

DEATH EXPLAINS DISAPPEARANCE OF COP AND GIRL

The mysterious disappearance six years ago of a Chicago policeman, then 41 years old, married, and the father of three daughters, and of a telephone operator, then 17 years old, was solved yesterday when Mrs. Michael E. Morrison, 7823 Champlain avenue, returned from Toledo, O.

The policeman was Michael E. Morrison, a patrolman for nine years until March, 1930. The telephone operator was Miss Mary Green, 3809 Lake Park avenue, who was last seen here in February, 1930, when she stepped into Morrison's car.

Yesterday it became known that Morrison and Miss Green went from Chicago to Toledo. There they were married, Morrison assuming the name of Edward O'Neill, and a son, Edward O'Neill Jr., was born. Last Oct. 25 Morrison died and his young widow, conscience stricken, told a Toledo clergyman the story. The minister communicated with wife No. 1.

The two wives of Michael Morrison met briefly in Toledo. Each had one request. Wife No. 1 obtained a written statement admitting that she was the first and legal wife. Wife No. 2 received assurance that her son, Edward O'Neill Jr., would not be taken from her. Then Mrs. Morrison returned home to her three daughters.

RHINELAND PLAN CALLED UNFAIR IN GERMAN ANSWER

Berlin Refuses to Defame Nation by Accepting.

BERLIN, March 24.—(AP)—The German answer rejecting the Rhineland settlement proposals drawn up by the four remaining Locarno powers reviews in its first two points the German attitude that only by discarding outworn agreements can a new framework of peace be erected in Europe.

"The proposal for the draft of an agreement handed to the German government by the British Secretary of State Eden lacks, however, every prerequisite for successful organization of real and endurable peace," the answer said in its third point, "inasmuch as it is primarily based on new discrimination not endurable for a great nation and upon a renewed attempt to establish the inequality of Germany with respect to other states.

No More Humiliation.

"Were the German government to give its approval to this proposal it would share the blame for the inevitably continued inner rejection of humiliating subjection by the German people.

"This, however, the German government will not do. For it is contrary to all historical experience to erect upon such a foundation real, enduring peace—real and enduring because it is voluntarily agreed with full equality of rights on all sides and therefore respected.

"The German government must therefore reject all of those stipulations of the proposals of the Locarno powers which are of a character to defame anew the honor of the nation or to put in question or to abolish equality of rights."

Desire to Aid Peace.

The fourth point adds that "Germany and the German people have the most sincere desire after establishment of complete independence and sovereignty of the reich to make a great contribution to European peace.

"It is further convinced that all attempts to improve the social welfare of European peoples through economic conferences will be in vain so long as it is not possible to instill into the peoples of Europe and their political and economic leaders a feeling of unconditional and enduring security.

"This security, however, can be based only on consolidation and peace guaranteed for a long period. The German government frankly confesses it, itself, attaches more importance to this peace as one of the surest foundations for recovering the prosperity of people than to any aids, assistance or reliefs to be negotiated in any economic conferences.

Promise to Contribute.

"It was in this belief the German government submitted its proposals for international discussion. If it is now compelled to reject the draft of the agreement of the Locarno powers in all those points which touch the honor and equality of rights of the German nation, it nevertheless also believes—in recognition of its co-responsibility for the fate of the peoples of Europe—it would follow the suggestion of the royal British government and on its part, through submission of possible new proposals, contribute to the solution of this European question.

"The German government would therefore prefer not to enter, in this document, into discussion of the details and points to be rejected by it. In this week of final preparation for its [the German] election, it is technically not in a position to complete an undertaking so comprehensive and demanding so much thought and consideration.

"The German government will, on March 31, place at the disposal of the royal British government a comprehensive statement of its position together with its positive proposals."

Dr. A. Martinez Dead of Assassin's Bullet

[Copyright: 1936: By The New York Times.]

MADRID, March 24.—Dr. Alfredo Martinez, former minister of labor and justice in one of the center-right coalition cabinets that governed Spain before the recent election, died early this morning in Oviedo of wounds received when he was shot by an unidentified assailant Sunday night. The police believe the crime was a Marxist reprisal for the shooting of a Socialist by political enemies in Oviedo.

REPORT TURKEY HAS DECIDED TO REARM THE DARDANELLES

(Picture on back page.)

BRINDISI, Italy, March 24.—(AP) The Turkish government has decided to remilitarize the Dardanelles, wireless dispatches reported here tonight.

Informed Italian circles said Italy might be expected to follow such a development anxiously in view of the nearness of the Bosphorus and the Sea of Marmora to the Aegean sea.

Although the dispatches from Istanbul declared the remilitarization would abrogate clauses of the Lausanne treaty [which established a demilitarized zone around the Dardanelles], it was not learned if the Turkish government had decided to denounce the treaty.

Denied in London.

LONDON, March 24.—(AP)—Turkish sources in London tonight denied that the Turkish government had decided to remilitarize the Dardanelles.

ITALY BOASTS AIR FLEET CONTROLS MEDITERRANEAN

New Planes Carry 1½ Tons of Bombs.

[Copyright: 1936: By the New York Times.]

ROME, March 24.—"Every point in the Mediterranean is now under control of the Italian air force," Gen. Guiseppe Valle, undersecretary of state for aviation, said in an address in the chamber of deputies today.

The renovation of the air force, he said, had been accelerated in the conviction that it would play a decisive role in the next war. Trained pilots, he said, were being turned out at ten times the rate of 1933, although there had been only three fatalities in 33,000 hours of training.

Although not revealing the present air strength, he said the number of squadrons had been nearly doubled and two new brigades had been formed. A new combat branch is being organized, partly superseding the pursuit branch. Its planes will be of an exceptionally speedy type, each mounting six machine guns.

New Bombing Planes.

Before the end of the year, according to Gen. Valle, both the army and navy branches of the air force will have completely new material. In the case of the bombing units new planes capable of carrying one and one-half tons of bombs to the furthest point of the Mediterranean will have supplanted all older machines by the end of May. Reëquipment of the pursuit branch is already completed.

Valle said that mobilization of key industries had greatly speeded the monthly production of planes and had made possible a reduction from 23 to 8 per cent in the proportion of materials that had to be imported.

As for fuel stocks, the undersecretary said that they were more than sufficient for all needs in any eventuality. Indeed, he added, the importation of airplane fuel had been discontinued March 1.

A telegram to Rome from Italian military headquarters in East Africa said an Italian plane crashed taking off. Four occupants were killed.

Jigjiga Bombed Again.

ADDIS ABABA, Ethiopia, March 14.—(AP)—The Ethiopian government announced today that 10 Italian planes had bombed Jigjiga for the third time. It stated that in today's raid more than 100 bombs had been dropped.

CUT BY GLASS IS FATAL.

Harry Johnson, 44 years old, 1511 West Van Buren street, a shipping clerk, died yesterday in the county hospital from blood poisoning which developed in a cut on his wrist inflicted last March 17 when he broke a glass in his home.

LEAGUE QUITS AS BRITAIN RECEIVES GERMAN ANSWER

London Calls Rhine Reply "Not Unhelpful."

BY DAVID DARRAH.
[Chicago Tribune Press Service.]

LONDON, March 24.—Joachim von Ribbentrop, special envoy of Reichsfuehrer Hitler, tonight handed to Capt. Anthony Eden, British foreign secretary, the German reply to the proposals of the Locarno powers—Britain, France, Italy and Belgium—on the Rhineland crisis.

Hitler's reply, which arrived after the league of nations council had adjourned indefinitly, was described as only an interim statement pending submission of Nazi counter proposals.

"Not Entirely Negative."

With Viscount Cranborne, foreign undersecretary, and Viscount Halifax, lord privy seal, present, Von Ribbentrop talked to Eden for more than an hour. Afterward the British said the Hitler reply was "not entirely negative or unhelpful" and shows Hitler wants to continue the conversations.

It is considered certain, however, that the document will not be accepted by the French as a basis for further discussions, especially pending the French election campaign.

The German answer will be communicated to the other Locarno power delegates here tomorrow and it is expected negotiations will continue, since Von Ribbentrop is remaining here for several days, as is Rene Massigli of the French foreign office.

See Long Negotiations.

With the adjournment of the league council and the departure of the delegates tomorrow, the temporizing phase in the efforts to negotiate a settlement of the crisis resulting from the Nazi march into the Rhineland is likely to last until after the German elections and possibly until after the French elections late in April.

The interval will be used to prepare the ground for wangling an agreement between Germany and the Locarno powers before reconvening the league council at Geneva.

The league council adjourned after a ten day session here, the main harvest of which was the declaration that Germany broke the Locarno treaty by its Rhineland march.

After canvassing the situation this morning, the council passed a resolution taking note of the Locarno powers' proposals and taking note also that the powers were not in agreement. The resolution suggested, therefore, an adjournment to Geneva until the council's offices are again needed.

By the time Von Ribbentrop reached the German embassy with Hitler's answer to the four power plan, the council had broken up. The adjournment was interpreted as a blow to Hitler, since he was unable to counter the proposals of the Locarno powers with his reply.

Adjournment also served to avert a growing divergence between the French and the British. The latter, contrary to the French, insist, that the Locarno agreement is subject to reconsideration and that the general stafs of the two countries need not necessarily consult in case of rejection by Hitler, but only in case France is endangered by invasion.

Italy Seeks Lifting of Sanctions.

Dino Grandi, the Italian ambassador, advised the delegates that Italy refuses to commit herself on the Rhineland crisis until sanctions imposed by the league of nations have been lifted.

Salvador de Madariaga, president of the committee of 13 [the league council minus Italy] meanwhile opened negotiations with Grandi and the Ethiopian minister here to test the possibility of ending the Ethiopian war.

The contacts revealed that the possibility is bad. The Ethiopians asked immediate evacuation of Italian troops. Premier Mussolini claimed in a speech yesterday his victories are just beginning, indicating he wants to gain a more advantageous position before talking peace.

COMMITTEE IN HOUSE ASKS FLEET OF 4,000 MILITARY AIRPLANES

Washington, D. C., March 24.—(AP)—Creation of a fleet of 4,000 military airplanes was recommended to congress today in a report by the house military committee which described army air corps equipment as "impotent" and "inadequate."

Chairman Rogers [Dem., N. H.] of the military aviation sub-committee in the report declared "our nation no longer is protected from air attacks because of the wide extent of the Atlantic and Pacific oceans and we must govern ourselves accordingly."

The report said that while congress has authorized an increase of naval aircraft from 1,000 to 2,190, the army authorization stands at only 1,800 planes.

"We are reliably informed," continued the report, "that foreign nations have from 5,000 to 10,000 planes ready for military purposes."

Crippled Woman Walks After Lightning Strikes

Keyport, N. J., March 24.—[Special.]—Miss Adeline Slover, 40 years old, who had been bedridden for fifteen years, her arms and legs crippled by arthritis, walked today. She told her friends she was cured by a lightning bolt which struck a transformer outside a window.

FALL ON STAIRS KILLS WOMAN.

A fracture of the skull incurred in a fall on stairs Saturday caused the death in the Oak Park hospital yesterday of Mrs. Carrie Bahlou, 58 years old, 1027 Gunderson street, Oak Park.

RED JUDGE TALKS ON MERCY; QUITS STENO IN STORM

MOSCOW, March 24.—(AP)—Pravda, the communist party newspaper, demanded an investigation today of the case of Vera Vyeznikova, a court stenographer abandoned on the steppes of Crimea in a snowstorm by members of a court who had just lectured on the necessity of caring for human beings. Pravda's denouncements usually are followed by quick punishment.

The judge, prosecutor, state defense attorney and stenographer were on their way across the steppes, after a circuit court session in the village of Kumak, when their car stalled. They were forced to trek in the face of driving wind and snow.

The girl, unable to proceed, fell in the snow and called for help. Members of the court, Pravda said, abandoned her and went on to the town of Ak Metchet. Farmers found the girl hours later with her arms and legs frozen. The court had passed sentence at Kumak in a case of abandonment in which the defendant was charged with failure to comply with his duties as a soviet citizen.

APPROVE MEDALS IN HONOR OF LEE AND JEFF DAVIS

Washington, D. C., March 24.—(AP)—The senate banking committee today approved bills calling for issuance of medals honoring Robert E. Lee and Jefferson Davis and commemorative coins for William Henry Harrison and the anniversaries of nine cities and states.

The commemorative coins are to be 50 cent pieces, issued in observance of:

The 300th anniversary of the landing of Swedes in Delaware.

The 300th anniversary of the first settlement on Long Island, N. Y.

The 100th anniversary of the incorporation of Bridgeport, Conn.

The 100th anniversary of the statehood of Wisconsin.

The 250th anniversary of New Rochelle, N. Y.

The 300th anniversary of Providence, R. I.

The 100th anniversary of Cleveland, O.

The 150th anniversary of Columbia, S. C.

LUNCHEON FOR POLISH LAWYER.

Dr. Sigmund Cybichowski, professor of international law in the University of Warsaw Poland, will be the guest at a luncheon meeting of the Polish Lawyers' association of Chicago in the Hotel Sherman Friday.

Chicago Daily Tribune.
THE WORLD'S GREATEST NEWSPAPER

Vol. XCV. Wednesday, March 25. No. 73.

Published daily, except Sunday, Tribune Tower, 435 N. Michigan-av., Chicago, Ill. The Tribune company, publishers.

MAIL SUBSCRIPTION PRICES.

Mail subscription prices in Ill. [outside of Chicago], Ind., Iowa, Mich., and Wis.—Daily with Sunday, one yead, $12.50.

Zones 3 and 4 in states other than Ill., Ind., Iowa, Mich., and Wis.—Daily, $7.50 per year.

Zones 5 and 6, inclusive, Canada, Mexico, and foreign—Daily, $12.00 per year.

Entered as second class matter May 14, 1903, at the postoffice at Chicago under act of March 3, 1879.

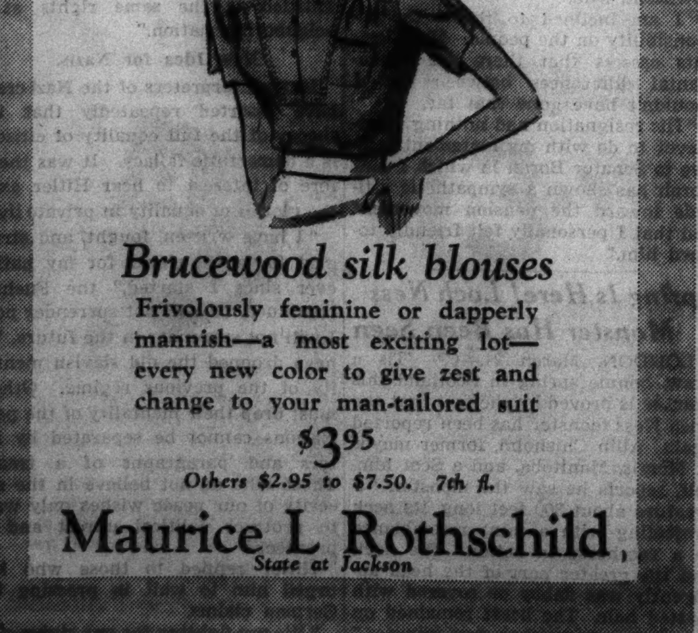

Brucewood silk blouses

Frivolously feminine or dapperly mannish—a most exciting lot—every new color to give zest and change to your man-tailored suit

$3.95

Others $2.95 to $7.50. 7th fl.

Maurice L Rothschild
State at Jackson

CARSON PIRIE SCOTT & CO

Last day of the 3-DAY SALE

Rayon damask draperies, pair, $4.98.
Sixth Floor.

Wool Wilton rugs, 9x12 ft., $34.50.
Ninth Floor.

Lounge chair, $28.75.
Sixth Floor.

Swagger coats, $18.
Fourth Floor.

Gold or silver plated frames, 88c.
First Floor.

Colored doeskin gloves, $1.88.
First Floor.

Hammond kitchen electric clocks, $2.50.
First Floor.

Clear vision eye glasses, $6.95 complete.
First Floor.

Carsonia coffee, 4 lbs. $1.
First Floor.

More Becoming Than Ever Before

Knox Hats for Spring

In Knox "Ovalized Sixteenths"

$7

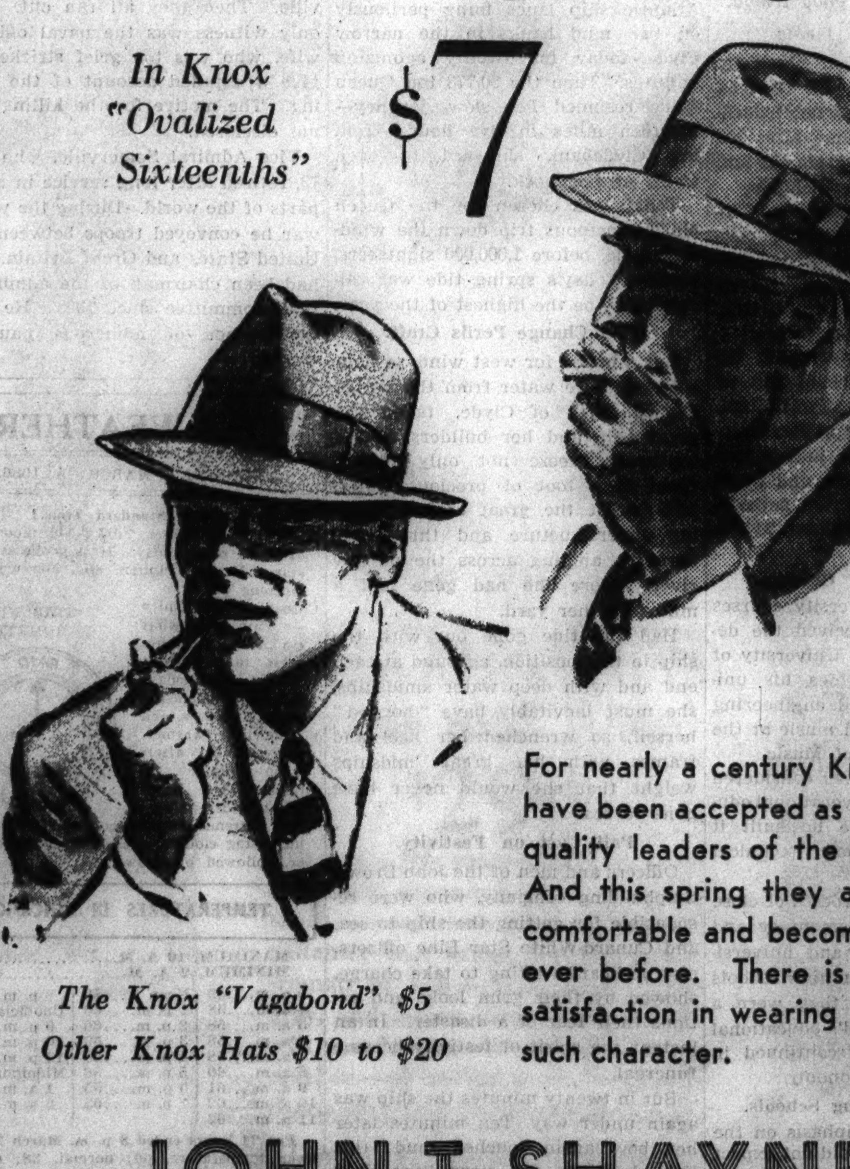

For nearly a century Knox Hats have been accepted as style and quality leaders of the industry. And this spring they are more comfortable and becoming than ever before. There is tangible satisfaction in wearing a hat of such character.

The Knox "Vagabond" $5
Other Knox Hats $10 to $20

JOHN T. SHAYNE
michigan at randolph

CHICAGO'S LEADING HATTERS FOR 63 YEARS

AT THE HUB

Deeptones

$2.50

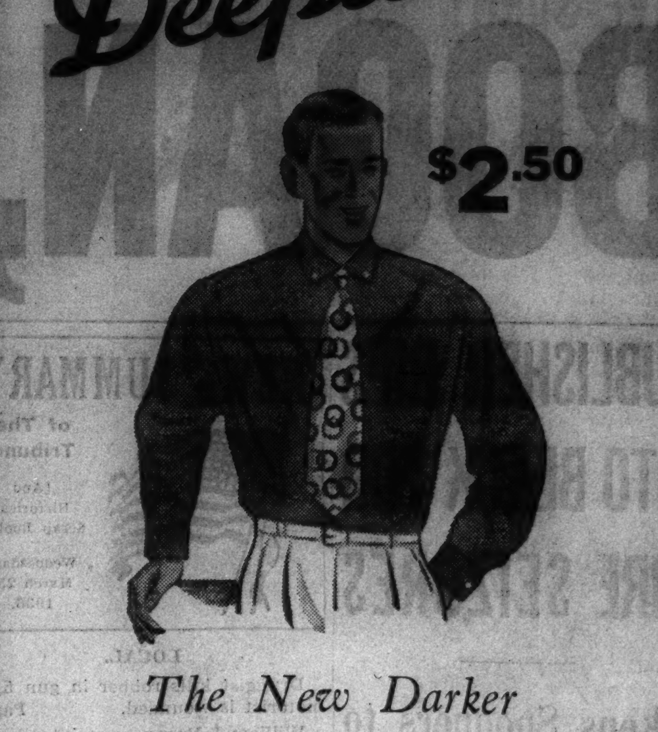

The New Darker Solid Shades in Men's Shirts

by MANHATTAN

We are showing, in Deeptones, new versions of the popular dark shirt. The shades of navy blue, chocolate brown, maroon, and bottle green are all different. There's a choice of two collars, the regular and the smart modified Duke of Kent. The twill cloth is particularly good in these colors.

Scotch Spun

$1.50

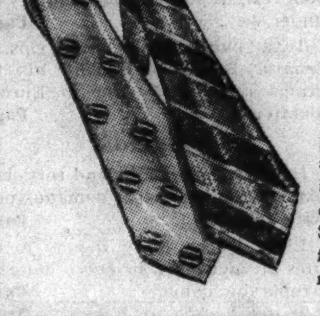

The "Roughish" Silk Tie

A famous fabric returns to popularity. Scotch-spun years and years ago was known for its wearing qualities. Now because of its rough appearance Scotch-spun fills the demand for a tie to go well with the new informal type of clothes.

THE HUB
HENRY C. LYTTON & SONS
State and Jackson—CHICAGO
EVANSTON OAK PARK GARY

Designed Expressly for Chicago Men and Young Men

C & K CHICAGOAN

The Hub's Fine $5 Hat

We have designed a line of Hats for that particular group of men who feel that $5 is their price and yet they want a hat they can be proud of in any company. And because these hats are typical of Chicago men's style ideas, we have named them Chicagoan. Stop in today and see them—our selections are complete in every respect. If you like the hat illustrated above—ask for the Ashley.

$5

THE HUB
HENRY C. LYTTON & SONS
State and Jackson—CHICAGO
EVANSTON OAK PARK GARY

COURT DECIDES MOTHER SHOULD HAVE SONNY BOY

She Prepares New Home for Her Son.

Sonny Boy, 3 year old love child, probably will be brought up in the home of his mother, Margaret Mann Fletcher, and her husband of eleven days, Ray Alfred Fletcher.

Judge Rudolph Desort of the Superior court announced yesterday that he expected to award custody of the boy to Mrs. Fletcher if an investigation by social service workers shows that she can offer him a good home. The judge said he had ordered such an investigation.

Pending the outcome of the inquiry, he said, Sonny Boy will remain in the home of Dr. Gordon E. Mordoff, Wilmette physician, who on Monday night lost his fight to prove that he is the father of Sonny Boy and that his late wife, Madge, was the child's mother.

Judge Desort ruled on Monday evening that Mrs. Fletcher, not Mrs. Mordoff, is the mother, thus establishing Mrs. Fletcher's contention that the boy was born to her out of wedlock in 1932 and was sent by her to board with Mrs. Mordoff. The death of Mrs. Mordoff last Feb. 10 brought about the fight for the child's custody.

Prepares for Son's Return.

Mrs. Fletcher, who secretly married a man she said was not the father of her child while the case was being heard and who was compelled to reveal her marriage in court, yesterday was making hurried preparations for the return of her son. His name to her is Reginald Arthur Mann.

At the home of Mrs. Fletcher's sister-in-law, Mrs. Ray J. Mann, 960 Division street, Highland Park, where she and her new husband have been staying during the last few days, it was said that she was out looking for an apartment.

As the mother happily went about the business of creating a home for the baby she turned over to the Mordoffs because her own mother would not permit her to bring a love child home, a tragic scene was being enacted in the office of Attorney Harry X. Cole at 134 North La Salle street.

Dr. Mordoff, accompanied by his 17 year old foster daughter, Mary Margaret Mordoff, sat grieving in the lawyer's office at the expected loss of Sonny Boy. Mr. Cole, who represented Dr. Mordoff in the case, advised the physician to relinquish the child quickly to the mother, now that Judge Desort had settled the issue of maternity.

Lawyer Describes Scene.

"The doctor broke down and wept and said he simply could not do it," said Mr. Cole in describing the scene. "I urged him to consider the matter and he will return tomorrow. We lawyers have agreed to try to avoid further litigation if possible.

"I fought Miss Mann's claim in the honest belief that my client was the child's father. I am sure he believed he was. I had to attack her in the proceedings. It was part of the case.

"But now that the child has been adjudged hers I am going to try to persuade the doctor not to protest her having the boy's custody. It would mean vilifying her character in an attempt to show she was unfit to rear the child, and that would only hurt Sonny Boy more."

Attorney Benjamin Davis, who acted as friend of the court in the hearings before Judge Desort, said that he, Mr. Cole, and Attorney Edwin A. Robson, counsel for Mrs. Fletcher, were agreed in wanting Sonny Boy to remain a ward of the court for a while. Cole declared that at this time he would oppose any effort of Fletcher to adopt the child, as the bridegroom declared on the witness stand he would like to do.

Mary Margaret to Stay.

The judge, who announced his decision on the boy's custody after a conference with the three lawyers, indicated that their wish in the matter of wardship would probably be followed. He said also he would insist that Dr. Mordoff and Mary Margaret be privileged to visit Sonny Boy on stated days.

Mary Margaret, who tearfully asked on the witness stand Monday night if the court would question Dr. Mordoff as to who her real parents were, probably will remain with the doctor, said Attorney Cole. She is of legal age now to leave the doctor's home, but has nowhere to go, Cole said, and he advised her to remain there.

Dr. Mordoff's son, Gordon II., 21 years old, who learned in a few moments of testimony on Monday that his mother's sister, Mrs. Mary Fairchild of Winnetka, believes him to be an adopted son, remained at home yesterday afternoon with Sonny Boy. He said he doubted his aunt's testimony.

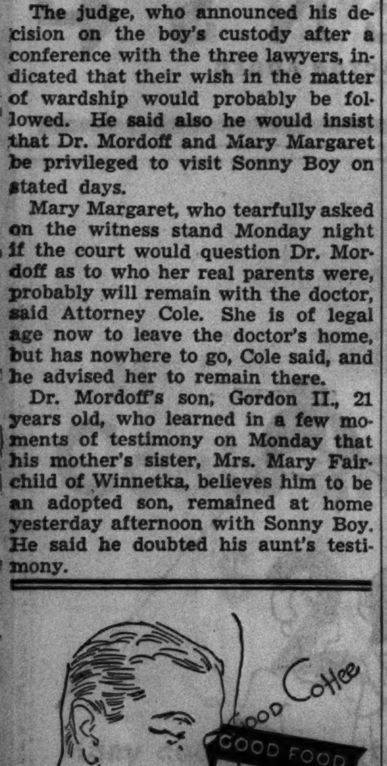

Let this thought sorter sink deep into your soul: the B/G BOTTOMLESS cup is *bottomless!* Its delightful mellow bouquet is *never* forgotten by coffee lovers; and most folks are. When you're tired, hungry, want a lift, just you think of B/G's BOTTOMLESS cup. It *never* stays empty, if you want more.

The Bottomless Cup

Today noon—B/G BUTTERSCOTCH PIE WITH WHIPPED CREAM

© 1936: B/G FOODS, INC.

OPERA SINGER AT DUDE RANCH

Marian Talley, opera singer, and Rust Heinz, member of wealthy pickle packing family, at dude ranch near Palm Springs, Cal., where Miss Talley is relaxing before starting work on her first movie. Heinz is in California to design the "automobile of the future."

[Associated Press Photo.]

JURY PICKED TO HEAR BREACH OF PROMSE SUIT AGAINST GIMBEL

New York, March 24.—(AP)—A jury was chosen today to hear the 2 million dollar breach of promise suit brought against Frederic A. Gimbel, member of the department store family, by Miss Lillian Mendel.

Miss Mendel, 41, charges that in 1930 and many times prior thereto Gimbel promised to marry her after obtaining a divorce from his wife, but that when Mrs. Lucille Guggenheim Gimbel divorced him in Paris in 1931 he refused to keep his promise.

George Whiteside, defense counsel, today denied Gimbel had promised to marry the plaintif and added that she had received amounts totaling $680,000 from him. It was reported Gimbel has resided outside the court's jurisdiction since the suit was filed in 1934 and now is believed to be in Rangoon, Burma.

EDITOR'S SON, 2, DROWNS AT GARY COUNTRY CLUB

Amos Myron Harris, 2 years old, 610 Grant street, Gary, was drowned last evening in a creek, swollen by early morning rains, on the grounds of the Gary Country club. The infant's father, Myron Harris, managing editor of the Gary Post-Tribune, had driven out to the country club to pick up his golf clubs. While on the grounds Mr. Harris found it necessary to change a tire and the little boy wandered away while he was working. Shortly afterward he was reported missing and other children recalled seeing him wander toward the stream. The body was found more than half a mile away late in the evening.

COLLAPSES IN STREET; DIES. William Nagle, 51 years old, 3441 North Neva avenue, collapsed of a heart ailment yesterday in front of his home and died a short time later.

MONKEY GLAND SPECIALIST'S APE KISSES LILY PONS

[Chicago Tribune Press Service.]

NICE, France, March 24.—When an opera star gets kissed by a man it is a story. When she gets kissed by a monkey it is a publicity stunt. When the monkey belongs to Dr. Serge Voronoff, famous monkey gland specialist, and the star is Lily Pons, it is both.

It happened today at Voronoff's chateau, Grimaldi, near Ventimiglia. Miss Pons and a group of friends, including the French actor, Sacha Guitry, wanted to inspect conditions on Dr. Voronoff's rejuvenation ranch. An attendant began showing them through the doctor's menagerie.

The group paused before the cage of a large ape by the name of Rastus. Miss Pons made the mistake of getting too close to the cage. Suddenly a hairy arm reached out, grabbed her by the shoulder, pulled her up against the bars, and gave her a simian kiss just below the left ear.

The opera star screamed. An attendant rushed to the rescue and gave Rastus a resounding whack on the nose with a big stick.

Boy Is Born in a Relief Station to Mother of 2

Mrs. Anna Sczerinski, 34 years old, mother of two children, gave birth to a baby boy yesterday in a relief station at 2363 South Ashland avenue, where she went to get her regular bi-monthly cash allowance. Mother and child were taken to the County hospital, where both were reported doing well. Her husband is ill in a hospital.

Harry Richman's Record Holding Plane Destroyed

Miami, Fla., March 24.—(AP)—The world record holding amphibian plane of Harry Richman, screen and night club singer, was destroyed by fire in Biscayne bay today, but the sportsman flyer was not aboard.

FOURTH LAMSON SLAYING TRIAL ENDS IN IMPASSE

Jury Discharged After 36 Hours of Debate.

(Picture on back page.)

San Jose, Cal., March 24.—[Special.]—The fourth trial of David A. Lamson, former Stanford university publishing house executive, for the murder of his wife, Allene, ended tonight when a jury, hopelessly deadlocked after thirty-six hours of deliberation, was discharged. Its members were reported nine to three for conviction.

Lamson, who has been behind bars since his wife was discovered dead on Memorial day of 1933, was led back to his cell after the jury failed to reach a verdict. He is now 34 years old. There was no indication that the state intends to give up the effort to prove him guilty of murder.

Opinion Sharply Divided.

The death of Mrs. Lamson, who was secretary of the Stanford Y. W. C. A., furnished California with one of its most absorbing crime mysteries and resulted in a sharp cleavage of the Stanford student body and faculty into pro-Lamson and anti-Lamson camps. Many of the publishing executive's friends believe firmly in his claim that his wife died of a skull fracture suffered accidentally in a bathroom fall.

Testimony at all the four trials showed that Lamson was working in his garden when a real estate agent, accompanied by a prospective tenant for the house, arrived and asked to be allowed an inspection of the property. Lamson asked them to wait while he went inside to change his clothing and notify his wife, who, he said, was ill.

Runs Out Crying "Murder."

A few minutes later he ran out, with blood on his shirt, crying that his wife had been murdered. It was found later that Mrs. Lamson's skull had been fractured in four places.

The first trial, held in 1933, resulted in the conviction of Lamson and his sentence to be hanged. He appealed and the California Supreme court in October, 1934, granted him a new trial. It was officially reported that the majority of the justices believed him guilty, although the opinion described the evidence at the trial as "no stronger than mere suspicion." "It is better that a guilty man escape than to condemn to death one who may be innocent," the Supreme court decision asserted.

The second trial, held in May, 1935, resulted in a disagreement by the jurors, who stood nine to three for conviction. The third trial, in November of last year, came to an abrupt end with a mistrial declared on a technical point raised by the defense.

JAPAN ACCEPTS RUSSIA'S TERMS IN BORDER ROW

[Copyright: 1936: By the New York Times.]

TOKIO, March 24.—Instructions were sent today by Premier Koki Hirota, who is also foreign minister, to Ambassador Tamekichi Ota embodying concessions to the Russian viewpoint that are expected to lead to negotiations on and a favorable issue from the frontier disputes between the soviet and Manchukuo. The disputes frequently have threatened the peace of the far east.

Japan accepts the Russian proposals as applying to the sector between Lake Khanka and the Corean frontier, where there have been recent serious incidents. It is stated Russia wanted to set up a commission for the entire frontier, but that Japan prefers to deal first of all with the section where trouble has been frequent.

In regard to her western frontier, Manchukuo has been demanding an exchange of representatives with Outer Mongolia as a prerequisite to negotiations. Manchukuo now agrees that this question of diplomatic representation shall be discussed together with frontier questions by a conference between Manchukuan and Mongol delegates.

WED AT PISTOL POINT, HUSBAND CHARGES IN SUIT

Michael G. Gibbons, 32 years old, 4845 Adams street, filed suit in Superior court yesterday to annul his marriage last Jan. 11 to Mrs. Helen Gibbons, 28 years old. In his bill, which was filed by Attorney Abraham Marovitz, Gibbons asserted that on his wedding day he was kidnaped by two men with revolvers and was taken to the office of a justice of the peace in Berwyn where he found his bride waiting with the marriage license and a wedding ring. He was forced into the marriage against his will, according to the bill, but was able to leave his wife shortly after the ceremony.

Thief Caught Climbing Into Room Over Transom

Dillard Smith, 31 years old, 4753 Langley avenue, colored, who has a previous record as a thief, was arrested last night by the Evanston police as he was attempting to crawl over the transom into the room of Miss Agnes Jones in the Greenwood inn, 1332 Hinman avenue, in the suburb. Miss Jones, a physical education teacher at Northwestern university, was away at the time.

O-G Mat Crepe

CHIFFON HOSE

By CLAUSSNER

$1.00

3-thread dull finish REVERSE KNIT that appears to be one thread sheerer than it is.

Featured in

CADDY • TOASTY
CABANA • PAGO

and other smart shades

O'CONNOR & GOLDBERG

23 MADISON, EAST
59 MADISON STREET, WEST
205 STATE STREET, SOUTH
4616 SHERIDAN ROAD

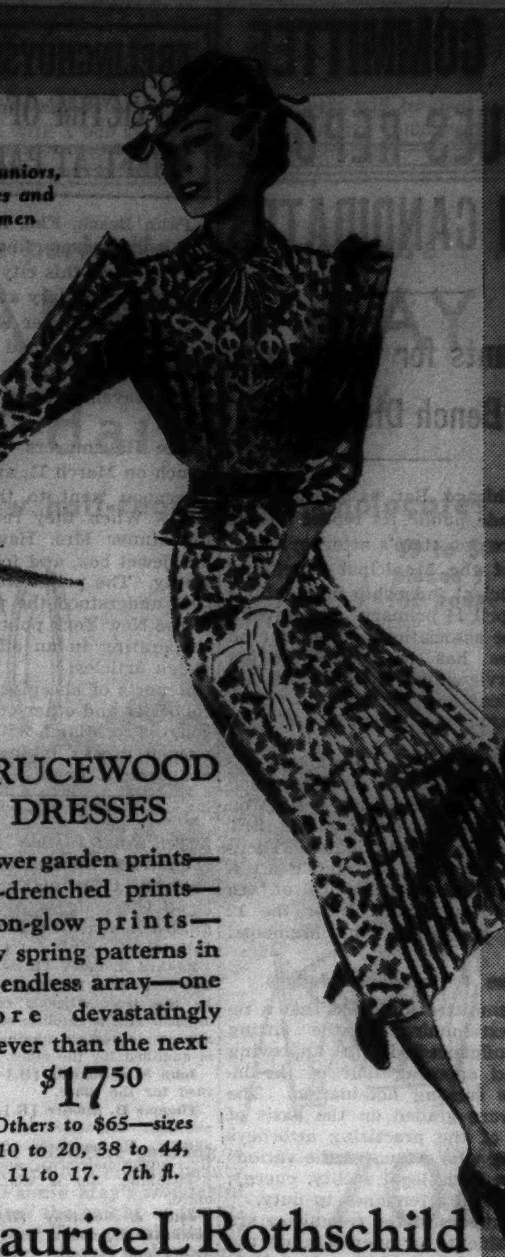

For juniors, misses and women

BRUCEWOOD DRESSES

Flower garden prints—sun-drenched prints—moon-glow prints—new spring patterns in an endless array—one more devastatingly clever than the next

$17.50

Others to $65—sizes 10 to 20, 38 to 44, 11 to 17. 7th fl.

Maurice L Rothschild

State at Jackson

Quality, value, satisfaction . . . plus liberal accommodations

TRI-PHI

coats & suits for junior misses

They're full of gay, breezy swagger—a little mad, very exciting—just what you need to get some thrills out of your spring season

$25

Others $17.50 to $35; sizes 11 to 17, 3rd fl.

Maurice L Rothschild

State at Jackson

SIZES 14 TO 46 and LARGER

Lane Bryant

101 N. WABASH AVE.

WEDNESDAY!
SECOND FLOOR

YOUTHFUL NEW POLKA DOT DRESSES

$13.95

You can be yourself this Spring! Wear what you choose . . . what flatters you most. For fashions are so varied that you can be highly individual . . . and highly fashionable as well . . . you'll adore this stunning new jacket dress in polka dot at $13.95.

YOUTHFUL DRESSES
in Sizes 38 to 44
46 to 56 • 16½ to 30½

Pictured Sizes 16½ to 26½ Blue, Brown, Black

New spring

ROTHMOOR

coats and suits

$29.75

Not just a few coats—not just a few suits—but thousands and more thousands—tweeds with a hale and hearty gallantry that brings out the sportswoman in you—sleek blue, black, gray, and brown dress weaves that'll win you forever—it's a collection to revel in—all backed to the bone with thorough-going conscientious quality

Other coats $17.50 to $185; other suits $17.50 to $135. Sizes 12 to 44, 33 to 47—5th fl.

MAURICE L ROTHSCHILD

MINNEAPOLIS — State at Jackson CHICAGO — ST. PAUL

COUPON FOR TRIBUNE ACCIDENT INSURANCE POLICY

For New Policy or Renewal, $1.25 a Year

To secure the Chicago Tribune-Federal $7,500.00 Travel Accident Insurance Policy, or to renew for another year one previously issued to you, cut out and fill in the application below and send it with registration fee of $1.25 to Tribune Insurance Dept., Federal Life Insurance Co., 168 N. Michigan Ave., Chicago, Ill. Remit by money order or check payable to Federal Life Insurance Company. (During the first five years, as provided in the policy, the value of all specific indemnities increases 10% each year the policy is renewed.)

☐ NEW POLICY — OR — ☐ RENEWAL

Check here if you wish new policy — Check here if you wish old policy renewed

APPLICATION for $7,500.00 TRAVEL ACCIDENT INSURANCE POLICY

If Renewal, write Policy Number here. No. ....

Issued to Subscribers to the Chicago Tribune

(If you wish a new policy ALL QUESTIONS BELOW MUST BE ANSWERED. If you wish to renew a Policy previously issued to you, indicate above and fill in name, address and policy number.)

Do you apply for a $7,500.00 Travel Accident Policy in the Federal Life Insurance Co., issued only to Subscribers to the Chicago Tribune?......

What is your Full Name?..........

Address?.......... Apt.?..........
Number Street

....
City State

What is your Age?........Place of birth?..........

Date of birth? Month..........Day..........Year..........

Are you Totally Blind or Deaf?........Are you Crippled to the Extent That You Cannot Travel Safely in Public Places?..........

What is the name and address of person to whom you want this insurance paid in case you are killed? (If not answered insurance will be payable to your Estate.)

Beneficiary's Name? ....

Relationship? ....

Address? ....

Do you certify that you are or will become a subscriber to the Chicago Tribune?..........

Sign your name here..........

NOTICE: Not more than one policy will be issued to any one person. Issued Only to Applicants Over 10 and Under 70 Years of Age.

BAR COMMITTEE ISSUES REPORT ON CANDIDATES

Aspirants for Prosecutor and Bench Discussed.

The Chicago Bar association last night made public its report on the candidates for state's attorney, chief justice of the Municipal court and the Municipal judgeship nominations in the April 14 primary. For several weeks the association's committee on candidates has been investigating and interviewing the candidates for these offices and the committee has incorporated its findings in a 28 page booklet.

These findings were mailed to the 4,100 members of the bar association last night, together with ballots on which the lawyers may register their choice among the candidates. There are six candidates for state's attorney, four for chief justice of the Municipal court, and 61 for the 12 available places on the Municipal bench.

Oppose 4 Incumbent Judges.

The committee indicated that a recent questionnaire on the sitting judges influenced it in approving eight and opposing four of the incumbents seeking nomination. The judges were graded on the basis of answers of the practicing attorneys in the city who evaluated the various judges on their legal ability, energy, integrity, and attendance to duty.

The members of the committee are past presidents or members of the board of managers of the association, and this year included Francis X. Busch, as chairman; Melvin M. Hawley, William Beye, John D. Black, John M. Cameron, Mitchell D. Follansbee, Richard Yates Hoffman, Royal W. Irwin, George A. Kelly, Carl R. Latham, Stephen Love, John E. MacLeish, Isaac S. Rothschild, William S. Sidley, Silas H. Strawn, Edgar B. Tolman, and Russell Whitman.

Since State's Attorney Thomas J. Courtney is unopposed in the Democratic primary, the committee did not comment on his qualifications.

Approves Four, Opposes One.

It approved four other candidates for the office of state's attorney, and declared one not qualified. In shortened form, the reports on the candidates for state's attorney follow:

Harry S. Ditchburne [R.]—"In reporting in 1933 on his Circuit court candidacy, this committee said: "He is courteous, able, and upright. He is a lawyer of experience and possesses a judicial temperament. His service as assistant state's attorney has been repeatedly commended. He is qualified for the office.' We reaffirm that finding. He is well qualified for the office of state's attorney."

Freeman L. Fairbank [R.]—"In reporting upon his Circuit court candidacy in 1933 this committee said: 'During his six years as Municipal court judge his services were satisfactory and he was regarded by many as one of the outstanding judges of the court. He is well qualified to be a judge of the Circuit court.' We reaffim that finding. He is well qualified for the office of state's attorney."

William J. Grace [R.]—"This candidate did not return the committee's questionnaire nor appear before the committee. When he was a candidate for nomination for the office of County judge in 1934 the committee reported that he was a man of integrity and bore a good reputation as a lawyer. From the information we have been able to obtain, we are of the opinion that he lacks the requisite qualifications for the office of state's attorney."

Charles J. Mueller [R.]—"As an assistant state's attorney he made a fine record for forceful, courageous, fair, and competent prosecution of cases assigned to him. He is a lawyer of integrity and ability. He is well qualified for the office of state's attorney."

William F. Waugh [R.]—"He is a lawyer of nearly 20 years' experience and has specialized in the trial of cases. His criminal cases have been in the federal courts. He is resourceful, vigorous, and courageous, and possesses administrative ability. He is well qualified for the office of state's attorney."

In the race for nomination for justice of the Municipal court the association's committee approved both the Republican candidates, and preferred Chief Justice John J. Sonsteby, Democratic incumbent, over his rival, John S. O'Donnell. Judge Sonsteby is on the slate of the Democratc organization. The association findings follow:

Edward B. Casey [R.]—"In his service of five years as a judge of the Municipal court he has been diligent, courteous, and fair minded. He is resolute and persevering, and appears to possess administrative ability. He is qualified for the office."

John S. O'Donnell [D.]—"He is not qualified for the office."

Thomas H. Slusser [R.]—"He is a man of excellent character and a lawyer of fine ability. He possesses administrative capacity, sound judgment, and is energetic and painstaking. He is well qualified for the office."

John J. Sonsteby [D.]—"In 1930 this committe reported: 'He has administrative ability and capacity. He possesses also the legal ability, the judicial temperament, and the qualities of leadership which, in the opinion of the committee, qualify him for the office.' While we adhere to that finding, his grading of 72.6 in the recent questionnaire on the sitting judges indicates a dissatisfaction on the part of a substantial number of the bar with his administration of the office. He should be nominated in preference to his party opponent."

Recommendations on Judges.

With a total of twenty-four nominations for Municipal court associate justices to be made by the two parties, the bar committee found only twenty candidates it considers qualified for the office. For the twelve Democratic places, the association said, there are only seven qualified candidates. They are all on the regular organization slate but so are five unqualified candidates.

Out of the much larger Republican field of forty-five aspirants, the association committee pronounced only thirteen qualified—one more than the number to be nominated. Nine of these are on the Brooks slate backed by a majority of the Republican county committee.

The association committee's recommendations on the candidates with asterisks indicating judges now sitting, follow:

Drake H. Berg [R.]—"Not qualified."

***William Brooks [D.]**—"In his work as a judge of the Municipal court for more than five years he has demonstrated judicial capacity and in the main has rendered satisfactory service. He is qualified and should be nominated."

Hector A. Brouillet [R.]—"The committee doubts his capacity for judicial office."

Emmet F. Byrne [R.]—"He is a man of integrity and a lawyer of ability, capacity and good reputation. He is courteous and possesses poise. He is well qualified for the office."

Oscar S. Caplan [D.]—"Experience in general practice limited. His service during the past five years in the Probate court where his work is of a judicial nature appears to have given satisfaction. He is qualified."

David H. Caplow [R.]—"Does not possess the requisite qualifications."

Philip Conley [R.]—"Efficient, capable and honest. He is fairly qualified for the office."

Daniel A. Covelli [R.]—"Aggressive young trial lawyer with considerable experience but at this time he lacks the requisite fitness for the office."

***Leon Edelman [D.]**—"His service as a Municipal court judge has not been satisfactory to the bar. He should not be nominated."

Edgar B. Elder [R.]—"He has a good background for judicial office. His public service has been marked by courage and ability. He is a man of integrity and is well qualified."

Cecil Emery [R.]—"A man of integrity, a lawyer of good reputation. He is qualified for the office."

Edward A. Fisher [R.]—"He has a good reputation as an able, conscientious and industrious lawyer. He is competent, fearless and fair. He is well qualified for the office."

***Joseph A. Graber [D.]**—"He possesses the temperament and capacity for judicial office. His grading of 79.1 in the recent questionnaire on the sitting judges indicates that his service has been reasonably satisfactory to the bar. He should be nominated."

Donald L. Graham [R.]—"He does not possess the requisite qualifications."

***Thomas A. Green [D.]**—"His grading of 40.1 in the recent questionnaire on the sitting judges leads to no other conclusion than that he has demonstrated a lack of qualification for judicial office. He should not be nominated."

Leonard J. Grossman [R.]—"He has not demonstrated a fitness for judicial office."

John F. Haas [R.]—"He served eighteen years as a judge of the Municipal court with diligent and conscientious attention to his duties. He is exceptionally well qualified for the office and should be nominated."

Joseph F. Haas [R.]—"Unfit. He should not be nominated."

Edwin Hamilton [R.]—"Not qualified."

***Erwin J. Hasten [D.]**—"Has demonstrated fitness for office."

William H. Haynes [R.]—"Qualified."

William E. Helander [R.]—"Service as judge of the Municipal court for twelve years commendable. Well qualified."

Samuel A. Hoffman [R.]—"Fairly qualified."

George B. Holmes [R.]—"With sincere regret we find that his advancing years make him not now qualified."

Elmer N. Holmgren [R.]—"Qualified."

***Edgar A. Jonas [R.]**—"His grading in the recent questionnaire was 91.8, the second highest. He is exceptionally well qualified."

Percy M. Knight [R.]—"Good reputation but not qualified."

Frank Komarek [R.]—"Fairly qualified."

Carl William Larsen [R.]—"Unfit."

John F. Lesch [R.]—"Lacks experience."

Alfred M. Loesser [R.]—"Not qualified."

Leo H. Lowitz [R.]—"Qualified for the office."

***John H. Lyle [R.]**—"That the bar is in general agreement as to his lack of the requisite fitness for judicial office is shown by the grading of 22 in the vote on his qualifications in the recent questionnaire. He should not be nominated."

William J. Mannion [R.]—"Possesses ability and capacity. Well qualified."

Edward J. McCarthy [R.]—"Fairly qualified."

***Justin F. McCarthy [D.]**—"He is not qualified and should not be nominated."

John V. McCormick [D.]—"Excellent background. Well qualified."

Charles F. McElroy [R.]—"Qualified."

***Charles F. McKinley [R.]**—"By his service as a judge of the Municipal court he has demonstrated that he is exceptionally well qualified for the office. He stood highest with a grading of 95.9 in the recent questionnaire. He should be nominated."

Harry J. Meyers [R.]—"Not qualified."

La Verne Norris [R.]—"Not qualified."

Alfred O'Connor [R.]—"Lacks general qualifications."

Eugene C. O'Reilly [R.]—"Able and trustworthy. Qualified."

Michael V. Ostrowski [R.]—"Not qualified."

Helmer C. Patterson [R.]—"Fairly qualified."

Walter B. Prendergast [R.]—"Not qualified."

Harold J. Rosenberg [R.]—"Not qualified."

Joseph P. Ryan [D.]—"Good reputation but the committee doubts his capacity."

Milton J. Sabath [D.]—"Not qualified."

Edward Sager [R.]—"Not qualified."

***Edward S. Scheffler [D.]**—"That his service as municipal judge during the last five years has been satisfactory is shown by his rating, 91.6, the third highest. He is exceptionally well qualified."

***Jay A. Schiller [D.]**—"His grading was 81.7 and his service satisfactory. He is qualified for the office."

Charles A. Schreiber [R.]—"Told committee he planned to withdraw but failed to act in time prescribed by statute. No opinion expressed by committee."

Frederick A. Smith [D.]—"Fairly qualified."

Leo M. Tarpey [R.]—"Not fit."

Eugene V. Taylor [R.]—"A man of integrity but not qualified."

Michael Tremko [D.]—"Not qualified."

Martin Walsh [D.]—"Not qualified."

Harry I. Weisbrod [R.]—"Not qualified."

William W. Wilson [R.]—"A long career of public service in which his duties were performed with credit. Fairly qualified."

John T. Zuris [D.]—"Lacks experience to qualify him for the office."

The voting in the bar association primary will continue from this morning to next Monday night. The ballots will be counted on Tuesday.

FRELINGHUYSEN GUEST IS VICTIM OF A JEWEL THEFT AT PALM BEACH

Palm Beach, Fla., March 24.—[Special.]—It became known today that the police of this city are attempting to solve a burglary at the mansion of Mr. and Mrs. Peter Frelinghuysen in which jewelry valued at approximately $15,000 was stolen from Mrs. Horance Havemeyer of New York, a guest.

The Havemeyers arrived at Palm Beach on March 11, and the following afternoon went to the Gulf Stream club. When they returned to dress for dinner Mrs. Havemeyer opened her jewel box, and found that it was empty. The police were notified, and it is understood the pawnshop squad of the New York police department is coöperating in an effort to find the stolen articles.

Reports of an epidemic of stickups, robberies and other crimes from Jacksonville to Miami, with both men and women crooks taking part in them, are current here.

Ravenswood "L" Ordered to Fence Part of Track

The Illinois commerce commission yesterday ordered the elevated lines to construct a six foot wire mesh fence on each side of the tracks of the Ravenswood branch between Maplewood and Manor avenues. Harley Johnson, general manager of the lines, said the fence will be constructed within the next two months.

PROCESSING TAX TO BE INCLUDED IN REVENUE BILL

Subcommittee Sponsors Levy as "Ace in Hole."

Washington, D. C., March 24.—(AP)—A house ways and means subcommittee virtually completed its consideration of President Roosevelt's 792 million dollar revenue program today with a decision that new processing taxes should be "considered."

Cautiously and without recommendation, the group voted to include such levies in discussions before the full committee at the open hearings which will start next Monday.

Considerable congressional opposition to re-enactment of the taxes with which AAA was financed, but on a broader base, already has been manifested.

One subcommitteeman observed privately that "no bands were playing" when today's agreement was reached in a manner which he described as "grudgingly and reluctantly."

Still Hope to Eliminate Levy.

Others expressed the view that processing taxes would be omitted from the actual tax bill unless the hearings disclosed that other revenue sources would not produce the anticipated yields.

[President Roosevelt has suggested that 620 million dollars additional federal funds be obtained annually from taxes on dividends and undistributed net income of corporations, plus 517 million dollars over two or three years from new processing taxes and a "windfall" levy to recapture part of the unpaid and refunded AAA taxes].

Three Points Considered.

The subcommittee will recommend that:

1. Net corporate income be taxed on the basis of percentages held back for surpluses to yield around 591 million dollars. The President's proposal was revised to permit corporations to build up a "cushion" of reserves under a plan advanced by Representative Vinson [Dem., Ky.].

2. The windfall tax be placed at 90 per cent on unpaid or refunded processing taxes with a prospective yield of around 100 million dollars.

3. About 83 million dollars be obtained by continuing the present excess profit tax through the present fiscal year of corporations, and maintaining the capital stock tax at half the existing rates through next June 30.

Hearings Will Delay Action.

Several subcommitteemen asserted that full study of the processing taxes, while tending to prolong the hearings and delay action on the tax bill, would give them "an ace in the hole."

They said nobody could say accurately within 100 million dollars how much the new corporation tax proposal would produce, and if it became necessary to resort to processing taxes, the necessary information would be on hand.

Gen. Ford Is Transferred to Gen. Parker's Old Post

Washington, D. C., March 24.—(AP)—Maj. Gen. Stanley Ford, now commanding the first brigade of the army at New York City, today was ordered transferred to command the 1st division, with headquarters at Fort Hamilton, N. Y. He will succeed Maj. Gen. Frank Parker, who has been assigned to command the 8th corps area at Fort Sam Houston, Tex.

ROOSEVELT OFF ON DESTROYER TO FISHING YACHT

Watches Company in Campaign Year.

BY WALTER TROHAN.

Miami, Fla., March 24.—[Special.]—Under forced draft, the destroyer Monaghan tonight made her way to an ocean rendezvous with the presidential yacht Potomac to carry President Roosevelt on his annual fishing cruise in the waters of the gulf stream.

The President will board his yacht tomorrow morning to prepare his tackle for deep sea fishing. Shortly after he boards the former department of commerce cutter Mr. Roosevelt plans to set out in a fishing boat to tempt game fish from their haunts.

Two Messages from President.

At sundown tonight White House Secretary Marvin H. McIntyre, at his land base here in Miami, received these dispatches from the President:

"The President on Monaghan destroyer left Cat Island for Mathewton Great Iangua Island at 5:45 p. m.

On the heels of this dispatch came this wirelessed information:

"Both destroyers [Monaghan and Dale] spending day at anchor near Cat Island and 50 miles from San Salvador, the land fall of Columbus. Fished this morning, catching enough for supper. Proceeding tonight to Great Inagua Island. Rendezvous there tomorrow with Potomac. All well."

Watches His Company.

In the campaign year the President is keeping company which will cost him no votes in November. In the past he has fished with Vincent Astor aboard the yacht Nourmahal along with Kermit Roosevelt, the only one of the Oyster Bay Roosevelts whose feet are welcome on the White House doormat.

Both of his former fishing comrades are intimately tied up with pending ship subsidy legislation and their benefits under previous regulations have been the subject of much criticism. Mr. Roosevelt was advised to take his cruise this year aboard the cutter, reconditioned for him at a cost of $160,000.

With him this year are his uncle, Frederic Delano, his eldest son, James, his physician, Capt. Ross T. McIntire; his naval aid, Capt. Wilson Brown, and his military aid, Col. Edwin M. Watson.

The President will be in British waters for the best part of the next two weeks. He plans to fish off Bahama during the cruise.

At the Miami Biltmore hotel, a temporary White House was set up by Marvin McIntyre, assistant White House secretary.

IOWA FARMER BLOCKS AIRLINES' PLANES, BUT HIS COWS GET A REST

Iowa City, Ia., March 24.—(AP)—The case of Fred Tucker versus United Airlines remained deadlocked today, with company planes ordered not to stop at the Iowa Municipal airport.

Tucker erected a 24 foot, eight inch pole on his property in line with the center of the north-south runway of the airport, claiming that the planes have been flying too low over his farm and frightening his live stock.

Last fall Tucker won a court injunction against the company, prohibiting its planes from flying less than 30 feet over Tucker's property. The court order enjoined Tucker from erecting poles or other obstructions more than 25 feet high.

Faced with threats of the air line to discontinue stops at Iowa City, officials tonight became concerned with a $70,000 investment in the airport property here.

Kay Francis Is Guarded After Receiving Threats

Hollywood, Cal., March 24.—(AP)—An armed guard was assigned to Kay Francis, movie actress, today after she received a threatening letter. The letter, described as "rambling and probably the work of a psychopathic person," was delivered to Miss Francis' home by a young girl last night.

PERSONAL

To Miss A. B.: Tough luck, little lady, that your friend M. is in the hospital... but it's great for her that she's able to enjoy herself! How? Just you take her a box of delicious Dutch Mill Candies. Watch how grateful she'll be. These pure, wholesome candies are staunchly recommended for canvalescents. At 65c the pound and up... there are none better. 46 Dutch Mill Candy Shops everywhere in Chicago and suburbs.

Le PETIT GOURMET
Dinner $1 Luncheon 50c
Delicious Food Thoughtfully Served
619 NO. MICHIGAN
SUPERIOR 1184

Advertise in the Tribune

State St. Store Hours Until Easter, 9 to 6

A Great Store in a Great City
THE FAIR
STATE, ADAMS and DEARBORN STREETS
Oak Park—Lake at Marion St. Milwaukee Ave. at Wood St.

Good Housekeeping Checks and GUARANTEES the Quality of
Holeproof Silk Hose!

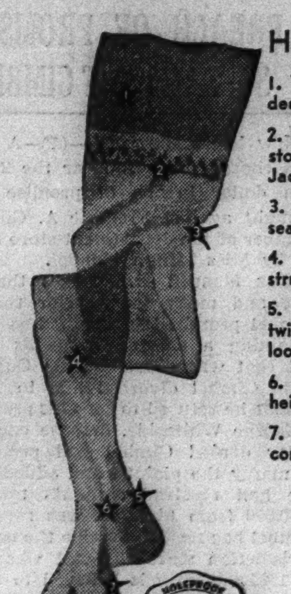

Here Are 10 Star Features:

1. Wider, easy stretch tops, extra heavy, deeper—to provide more garter area.
2. Shadow after-welt and lock stitch run-stop in all styles prevents garter runs. Jacquard lace design in sheerer chiffons.
3. New seaming ends puckering. Leg seams finer, straighter.
4. Genuine SHADOWLESS 3-carrier construction.
5. Chiffon styles made of special high twist silk; greater resistance to snagging, looks sheerer and actually wears longer.
6. Stronger heel reinforcements. Heel height protection against rubbing.
7. Extra strong reinforcements at heel corner lessen breakage at this point.
8. Finer type seam sole—extra flat for foot comfort.
9. Special reinforcement in all chiffon styles at both sides of toes protects "bunion area."
10. Increased area of toe reinforcement and use of high twist reinforcing yarns give more wear.

$1.00 pr.
3 prs. $2.85

THE FAIR—Main Floor—State Street Store Only.

Phone State 2500

ONLY LUDEN'S Menthol Cough Drops CONTAIN an ALKALINE FACTOR contributing to your lowered ALKALINE RESERVE when you have a cough or COLD. 5c
LUDEN'S
WITH ALKALINE FACTOR ADDED

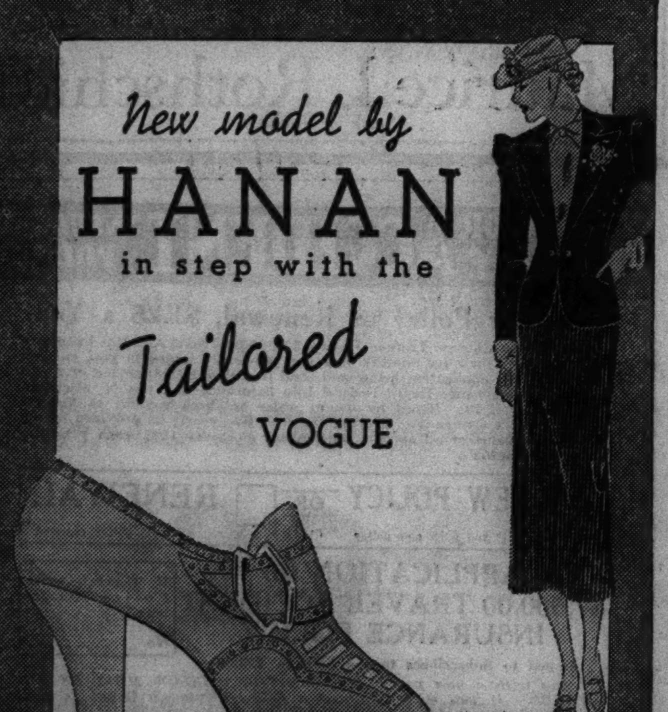

New model by
HANAN
in step with the
Tailored
VOGUE

"Quality with Smartness"
Hanan presents another thrilling arrival in the fashionably high-cut mode. Original vamp and buckled strap design... perfect with man-tailored costumes.
• Grey Suede
• White Buck or
• Bootmaker's Russet
12.50
HANAN & SON
1 No. Wabash Ave.

A STARR BEST
ESTABLISHED 1902
A PERENNIAL FAVORITE IN GENTLEMEN'S TOPCOATS
100% Pure
NATURAL CAMEL HAIR
IN THE SMART BALMACCAN MODEL
46.50
Its unusual to find 100% pure camel hair coats at this low price. Well tailored and smartly styled in our Balmaccan model, one of the most popular coats of the season.
A. STARR BEST *Clothes by Every Standard... Better!*
A STARR BEST
FINE CLOTHES for MEN
11 to 15 NORTH WABASH AVENUE
Just North of Madison Street

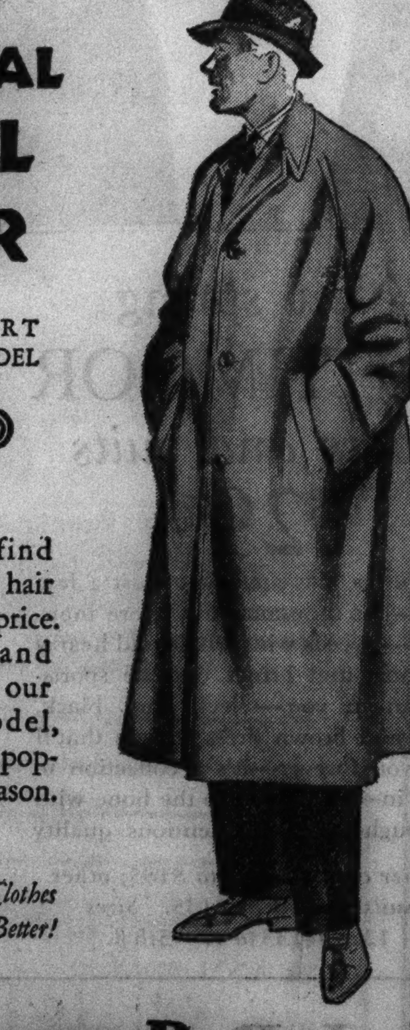

ROTHSCHILD VALUE BASEMENT

New spring Morley coats gorgeously furred
AN UNRIVALED SENSATION AT
$29.75
Luscious, fluffy, even-flowing furs on swagger coats with a sweeping, rollicking dash—it's a daring, unprecedented value at $29.75—navies, grays, flashing plaids, gay checks and mixtures.
Sizes 12 to 20
BASEMENT
Maurice L Rothschild
State at Jackson

Smokey Stover—Household Hint

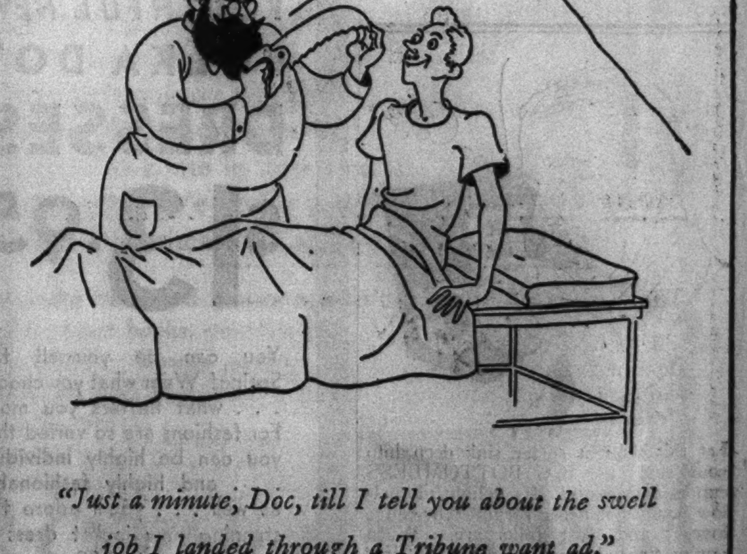

"Just a minute, Doc, till I tell you about the swell job I landed through a Tribune want ad."

SPEEDER HIDES WOMAN VICTIM ON DARK STREET

Blindfolds and Dumps Her from Auto.

(Picture on back page.)

On a cot in the county hospital yesterday a pain racked woman muttered deliriously of her fear that she would be late in getting to her job—that of a scrubwoman in a downtown office building.

It was while going home from her work early yesterday, that the woman, Mrs. Filas Smolinski, 44 years old, of 1316 Crittenden street, incurred the injuries that have sent her to the brink of death. As she alighted from a street car after midnight and was crossing Milwaukee avenue at Huron street Mrs. Smolinski was run down by a black sedan in which two men were riding.

Dumped Out of Car.

"It came so suddenly," she said weakly. "It knocked me down, but my coat caught on the bumper and I was dragged for half a block. Then two men got out of the big car and unwound my clothes.

"They tied a cloth around my head. It covered my eyes so I couldn't see them. They told me they were taking me to a hospital as they put me in the car. After driving around a while they stopped the car and pushed me out.

"They told me to walk about a block and I'd find the hospital, but even when I took the cloth off my eyes I couldn't see. I called out, but no one heard me. I couldn't walk, so I crawled."

The motorists had dumped her out of their car at Carroll avenue and Morgan street in a desolate railroad and factory district. The injured woman crawled about 400 feet across a railroad right of way. Her cries attracted David Evans, 12 South Whipple street, a railroad towerman, and he called the police.

After taking Mrs. Smolinski to the county hospital the police went to her home and notified her daughter, Stella, 22 years old. Mrs. Smolinski has been separated several years from her husband, Paul.

Girl Tells Family Plight.

"I don't know what we'll do now," said the daughter as she sat in their second floor quarters in an old frame house. "I couldn't even support my mother, let alone pay for these injuries. I work three days a week in a candy factory and get small pay.

"It was my mother's pay that made it possible for us to get along. Now that's stopped and she's badly hurt—all because of reckless speeders."

Meantime, police searched for the occupants of the sedan, but Mrs. Smolinski was able to give but few clews. She saw little and was so dazed she could remember few details. Uppermost in her mind was the determination to get back to work. Again and again she asked the time, started up and then fell back upon her pillow. Though she will probably recover, Mrs. Smolinski's condition is still grave, doctors said.

THE MASSACRE

Chicago's 1936 Trafic Toll

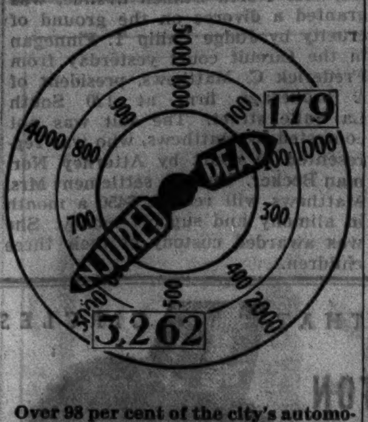

Over 98 per cent of the city's automobile fatalities are of a nature physically impossible on an elevated highway.

BOY'S LEG TORN OFF BY TRUCK; BELIEVED DYING

Driver Runs on Curb; H:ts Store Front.

Robert Laiza, 10 years old, 1504 Cullerton street, was near death in Mother Cabrini hospital early today after his leg was crushed off by a truck, which then crashed through the window of a vacant store at 1907 Blue Island avenue.

William Corrie, 21 years old, 2418 Grenshaw street, driver of the truck, told the Maxwell street police that he had swerved the truck sharply to avoid the boy. The truck's bumper caught young Laiza and dragged him along the curbing, Corrie said, throwing his leg under one of the wheels.

The victim was identified by his mother at the hospital, where physicians doubted if he could survive the shock and loss of blood.

Truck Collision Fatal.

J. E. Roy, 43 years old, 426 Surf street, Hammond, Ind., died yesterday in St. Margaret's hospital there from injuries incurred late Monday night when his automobile collided head-on with a truck after sidewiping a car on Lake George road, Hammond.

Miss Henrietta Bloom and Mr. and Mrs. Howard Abel of the Seneca hotel, passengers in Roy's automobile, were seriously injured. John P. King of Lansing, driver of the truck, suffered minor hurts. Three other automobiles and a truck piled into the wreckage, but none of their occupants was injured.

Pedestrian Dies of Hurts.

Ernest Schumacher, 69 years old, 4541 Marmora avenue, died in the Belmont hospital yesterday of injuries incurred on March 20 when he was struck while walking at Higgins road and Linder avenue by an automobile driven by Fred Schultz, 56 years old, 6833 Hobart avenue.

Up to 4 p. m. yesterday 214 persons had been killed in trafic accidents in Cook county since Jan. 1, according to figures from the coroner's office. In the same period 179 were killed and 3,262 injured within the Chicago city limits.

EASTERN TIME PAYS BY SAVING LIFE AND LIMB

Police Cite Comparative Auto Accident Data.

Chicago's first three weeks of eastern standard time saved lives and limbs by giving an extra hour of daylight for late afternoon automobile trafic. The police department yesterday made public accident statistics covering the first twenty-one days of March and they verified the predictions of trafic engineers that the motor toll would decline after eastern time replaced the central standard last March 1.

In the first hour after sunset, twilight, approximately 5:52 to 6:52, from March 1 to March 21 of 1935, under central standard time, there were five fatal accidents and 61 others in which persons were injured. In the same hours of the same days in 1936, with the same trafic moving over the same streets but with drivers enjoying daylight due to eastern standard time, there was only one fatal accident and there were only 38 nonfatal.

Other Evening Comparisons.

In 1935, during the first hour of total darkness, roughly from 6:22 to 7:22 p. m., from March 1 to March 21, there were five fatal and 65 non-fatal accidents. At the corresponding hours of 1936, with the sun setting at 6:52 p. m. under eastern standard time, there were two fatal and 41 injurious accidents.

As the safety experts expected, the number of accidents in early morning trafic rose but the increase was so small that it did not detract in any material degree from the late afternoon benefits. In the first hour after sunrise during the first three weeks of March, 1935, there were three fatal and nine non-fatal accidents while in the same hour by the clock in 1936, which was the sixty minutes before sunrise, there were one fatal and eighteen personal injury accidents.

Compared with Dawn Rate.

Last year, between 5:38 and 6:38 a. m., with some light of dawn from a sunrise around 6:08 a. m., there were two fatal and nine non-fatal accidents during the first twenty-one days of March. In the first three weeks of eastern standard time, with no satisfactory driving light between 5:38 and 6:38 a. m., there were one fatal and seventeen injurious accidents.

"The reduction in fatal accidents under eastern standard time, in the early morning as well as in the late afternoon, might be attributed to good fortune," said Oscar M. Gunderson, engineer for the Chicago Motor club. "The figures are so small that a little bad luck might reverse the picture. The personal injury figures, on the other hand, are large enough to eliminate the element of chance. They are strong evidence of the safety value of eastern standard time.

The Facts Are Analyzed.

"For the first hour after sunset under central standard time—the first hour before sunset under eastern standard time—there was a reduction of twenty-seven fatal and personal injury smashups. In the first hour before sunrise under eastern standard time—the first hour after sunrise under central standard time—there was an increase of seven bloody crashes.

"Balancing the loss against the gain, this leaves eastern standard time with credit for preventing twenty trafic mishaps in twenty-one days that would have sent victims to morgues or to hospitals."

Ald. James J. McDermott [14th], chairman of the judiciary committee of the city council, said yesterday his committee would meet at 10:30 a. m. tomorrow in the city hall with representatives of the Chicago Federation of Labor and other interested persons to plan details of a referendum on Chicago's eastern time ordinance.

SAME TRAIN HITS SAME AUTO TWICE SAME DAY; GETS $350

Waukesha, Wis., March 24.—[Special.]—The Chicago and North Western railroad today was ordered to pay for damages to an automobile which one of its trains struck twice at the same crossing on the same day. The judgment is in favor of Fred Heidenreich, a salesman, living at 4521 North Marlborough drive, Milwaukee.

The double accident, one of the strangest in the records of the railroad company, occurred Jan. 18, 1935. The salesman was driving south in Highway 59 when a west bound train struck his machine and wrecked the front of it. The engineer, believing Heidenreich was hurt, took him to Waukesha, backing up the train for a distance of two miles.

Heidenreich, however, refused to go to a hospital and instead hired a wrecker to take his car from the highway. When he reached the scene of the accident Heidenreich saw the same train coming which struck the car before. He ran 200 feet up the track in an attempt to wave it to a stop, but his signal was overlooked and for the second time the train plowed into the auto as the wrecker was pulling it across the track. The plaintif asked damages of $350.

Fort Sheridan to Hold Open House on April 6

Initial plans for the celebration of army day at Fort Sheridan on April 6 were announced yesterday by Brig. Gen. Dana T. Merrill, commandant. Army day was inaugurated in 1928 as an observance of America's entry into the world war and to acquaint the public with military activities. Fort Sheridan will hold open house, with barracks and equipment on display.

100,000 THRONG FLOWER SHOW IN FIRST 4 DAYS

Navy Pier Display Praised for Educational Value.

BY FRANK RIDGWAY.

All previous records of the Chicago Flower show were broken yesterday when an attendance of 20,000 brought the total to more than 100,000 for the first four days of the exhibition.

The show, held in the exhibition hall of Navy pier at Grand avenue, has five more days to run, closing at 10 o'clock Sunday night.

The display is the tenth annual show of the Garden Club of Illinois and the fifth to be directed exclusively by women. It is under the management of Mrs. O. W. Dynes of Hinsdale and Mrs. Warren W. Shoemaker of Winnetka as co-chairmen.

The participants come from all parts of the state and they represent 120 garden clubs with an aggregate membership of more than 15,000 home gardeners. The clubs are all affiliated with the state organization headed by Mrs. Euclid Snow of Hinsdale.

Advantages of Chicago Show.

Out of town visitors who have seen some of the big shows in the east say they consider the Chicago Flower show the most informative of the season's horticultural exhibitions. As special advantages of the Chicago show they point to the display diagrams and lists of plant material used in exhibits, and the fact that the show, being all on one floor, can be seen easily by young and old.

The show management has provided 50 wheel chairs for those who need them. At various times during the rush hours there have been as many as 35 of the chairs in use at the same time. The wheel chairs have made is possible for hundreds of invalids to see the show.

Commercial Angle Submerged.

Those who have visited other shows also praise the Illinois club women for minimizing the commercial side of their exhibits. Officials of the Garden Clubs of Illinois say they adhere rigidly to the policy of devoting two-thirds of the exhibit space to educational displays prepared by club members and only one-third to high class commercial exhibits.

The success of the show has led to a demand for more space next year. Officials already are making a study of this year's exhibition in laying the groundwork for next spring's show. The success of the Chicago show is attributed to team work among club workers and to expert planning of every detail. They begin making definite plans six months in advance of a show. The Navy pier is made available so that the actual installation of the exhibits is started three months ahead of time.

NELS H. OLSON NAMED TO FILL BUEHLER'S SCHOOL BOARD TERM

(Picture on back page.)

Mayor Kelly announced yesterday the appointment of Nels H. Olson, an attorney with offices at 111 West Washington street, as a member of the school board to complete the unexpired term of Ernst Buehler. Mr. Buehler whose term would have ended in 1937, resigned recently to serve as an attorney for the sanitary district.

Mr. Olson, who is 62 years old and the father of four children, lives at 5753 South Morgan street. He has practiced law in Chicago for the last 40 years, specializing in real estate and probate matters. In 1912 he was attorney for the late Anton J. Cermak who at that time was Municipal court bailif. He is a Democrat.

The mayor said he would submit Olson's appointment to the city council today for ratification.

BRICK PLANT WORKER LOSES FOOT.

Joseph Pozdol, 24 years old, 4720 West 47th street, a laborer in the Thomas Moulding Brick company plant at 4528 West 51st street, suffered the loss of his left foot yesterday when he caught it in a tile-cutting machine in the plant.

Bus System Will Replace Rockford's Street Cars

Rockford, Ill., March 24.—[Special.]—Rockford's street car system will be replaced July 1 with a bus system under an agreement reached today by the city and the Central Illinois Electric and Gas company. An application for permission to abandon the street cars will be filed with the Illinois commerce commission.

like the perfection of a miniature . .

FANNIE MAY "dainties"

the new half-regular-size cholocates

40 to 50 pieces to the pound

Just as a fine miniature painting is the very essence of delicate beauty . . . so are Fannie May's wonderful new "Dainties" the height of tempting goodness. The popularity of these half-size pieces is becoming tremendous. Of the same famous Fannie May quality, of course—but more pieces to the pound. In one and two pound packed boxes only.

70c POUND

2 lbs. for $1.20

On Sale in All Chicago and Out-of-Town Fannie May Candy Shops.

AT THE DAVIS STORE

A Great Selling of Fur Trimmed Coats and Suits

$29.75

Many coats and suits with 4 large skin Scarfs of Genuine Kolinsky

The Kolinsky Scarfs alone are worth $29.75!

These are VALUES! Beautifully tailored fur-trimmed coats and suits with wolf, squirrel, Kolinsky, kid galyak in stunning swagger or fitted styles. They're typical Davis better buys—and they'll go in a hurry at this price.

Coats in Black, Navy, Brown—Sizes 12 to 46
Suits in Navy, Gray, Brown, Tan—Sizes 12 to 20

DAVIS—FOURTH FLOOR—SOUTH

THE DAVIS STORE

State, Jackson, Van Buren — Telephone Wabash 9800

First Time in Chicago
Exclusively at Carson's

Marlin
FIRST QUALITY, DOUBLE-EDGE
BLADES
50 for 50¢

Believe it or not . . . you can get for a limited time 50 first-quality, double-edge razor blades for the amazing price of one cent each.

- Fit old and new type double-edge safety razors.
- Made of the finest Swedish Surgical Steel, ground and honed to a perfect shaving edge.
- Product of The Marlin Firearms Company, New Haven, famous for 65 years for fine rifles and shot guns.
- Your Money Back. Use ten blades and then . . . if you want your money back, come in and get it.

First Floor, Wabash

Use coupon below in ordering by mail. Orders accepted on purchases of $1 or more. Mailing charges extra outside our regular delivery zone. Illinois mail orders require 3% additional for State Occupational Tax.

Please send me ...... boxes of 50 Marlin Double-edge Razor Blades at 50c per box. 100 for $1.

NAME
ADDRESS
CITY
STATE

☐ Charge to my account ☐ I will pay the driver when he calls ☐ I am enclosing a check money order

When Ordering by Phone Call STATE 2000 . . LOCAL 500

CARSON PIRIE SCOTT & Co

QUALITY, VALUE, SATISFACTION—PLUS LIBERAL ACCOMMODATIONS

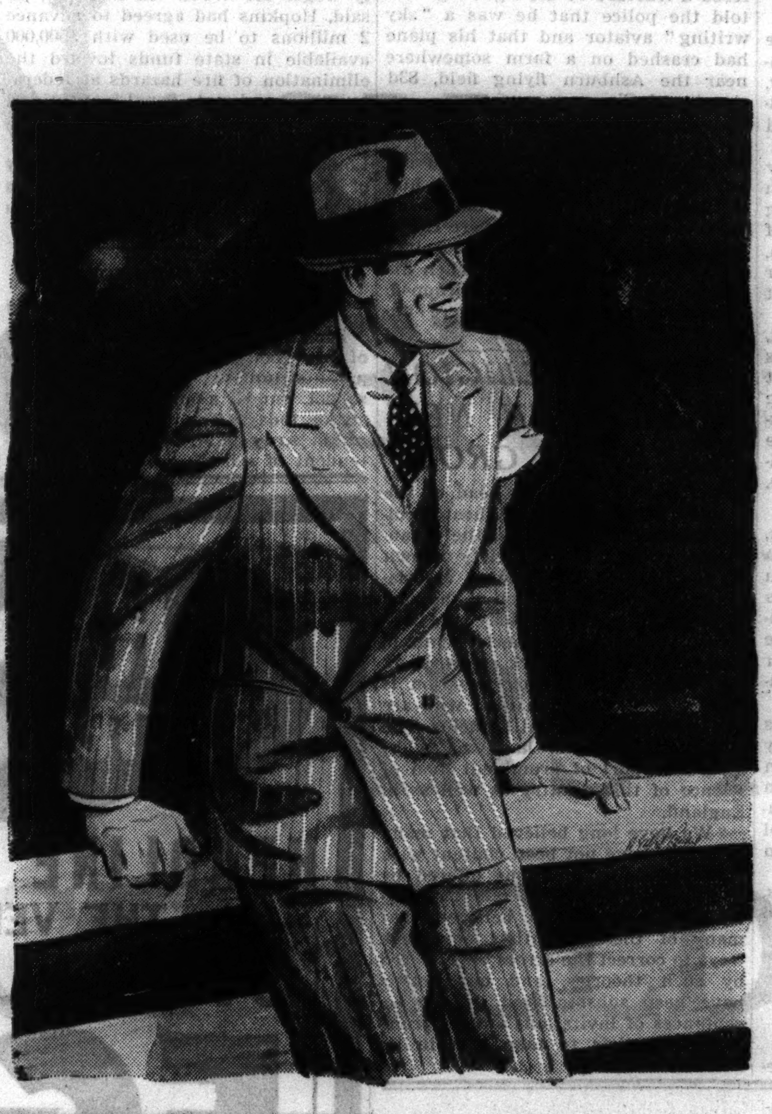

KENTBRIDGE

suits and topcoats bring you new, zestful style and an entirely new standard of value at

$35

We invite you to slip on a new Kentbridge—feel its ease; notice the trim lines, the snug military fit; see how it actually seems to give you a new air of energy, vitality—and smartness. It takes skillful, scientific designing and thorough, painstaking tailoring to achieve this—and, along with that, woolens of extraordinary richness. We suggest you accept our invitation to come in and look them over, whether you intend to buy or not. We know you'll be impressed; such quality and such value are unheard of at $35

The new colors include granite gray, normandie blue and grouse brown; the new suit models include blouse backs, gusset backs, vent backs, drape models, double and single breasteds. Young men's and sport suits, 4th fl.—men's suits, all sizes up to 56 long stout, 2nd fl.—topcoats, 6th fl.

MAURICE L ROTHSCHILD

Good clothes—nothing else
State at Jackson

MINNEAPOLIS — CHICAGO — ST. PAUL

THOUSANDS FLEE HOMES AS FLOOD HITS LOWER OHIO

Kentucky, Indiana Now Bearing Brunt.

(Picture on back page.)

Cincinnati, O., March 24.—[Special.]—Thousands fled their homes in the lower Ohio river watershed today as the rampaging stream passed a crest of slightly more than 59 feet here and boiled at flood stage or above along the Indiana, Kentucky and Illinois boundaries.

More than 20,000 persons evacuated homes in Cincinnati and vicinity in advance of the muddy tide that had brought catastrophe to Johnstown, Wheeling, Pittsburgh and other communities east of here.

The stream left its banks in southern Indiana, forcing many families hurriedly to leave lowland homes. However, weather bureau observers had given ample warning to leave the territory and most residents had taken their possessions out of the water's reach.

Most Ferries Stop Service.

The flood caused the cessation of ferry service at most points between Indiana and Kentucky. Many state roads were blocked by back waters.

Some lowland sections in Illinois also started to flood during the day. The Ohio was a mile wide at Shawneetown and was filled with driftwood. Bottomlands at the juncture of the Wabash and Ohio rivers 12 miles from Shawneetown were expected to be inundated.

Many families in Illinois lowlands were taking live stock and other possessions to higher ground in anticipation of a flood crest later in the week.

At Golconda, Ill., the rapid rise of the Ohio indicated the water would cover Front street near the business section of that city by noon Friday. It was said that if the river rises ten feet more in that vicinity it would maroon residents in the lower half of Pope county while a river stage of 15 feet higher would damage Golconda property extensively. This was not anticipated, however.

Make Elaborate Plans.

Elaborate preparations to handle the situation were made by Cincinnati relief authorities, the Cape May, N. J., air station and 75 coast guardsmen from Evansville, Ind.; Grand Haven, Mich., and Louisville, Ky.

Louisville was the next large city in the path of the flood waters which were swelling out of banks all along the Kentucky line. Residents of Greenup, Ky., west of Portsmouth, O., commuted in boats as the river reached 61.3 feet, more than two feet above the 1933 mark.

Portsmouth's 62 foot high wall, which cost over a million dollars, was once more credited with saving that city. When other cities down the Ohio valley were inundated, Portsmouth factories continued to operate and none of the town's 43,000 residents was forced to leave his home.

Open Control Congress.

Business men from Pennsylvania, Ohio, Kentucky, and West Virginia opened a flood control congress in Gallipolis to plan for building defenses against future floods in the Ohio valley. The meeting was called by the directors of the Ohio Valley Water Conservation and Flood Control congress.

Their program, which already bears the approval of United States army engineers, would cost some 237 million dollars. It calls for the construction of 39 reservoirs in numerous tributary streams of the Ohio to control the surge of water in the big stream during flood stages.

Dr. Charles Holzer of Gallipolis, president of the congress, estimated the system of reservoirs would lower the flood crest by eight feet from Pittsburgh, at the confluence of the Alleghany and Monongahela, down to Cincinnati.

Pittsburgh Begins Cleanup.

Pittsburgh, Pa., March 24.—[Special.]—The task of rehabilitating the flood devastated business section of Pittsburgh was undertaken today by thousands of workers who hurried back to their jobs in the country's richest industrial and business center.

Merchants and manufacturers pushed at high speed the movement for revival. They were aided and encouraged by inhabitants made cheerful by the restoration of all utility services to a virtually normal basis.

The downtown area was jammed with a twisted snarl of trafic. All avenues into the famous "Golden Triangle" were filled with motorists who had to prove to the satisfaction of police they were employés or employers in the business area before they were admitted.

It was estimated that nearly 29 million dollars will be needed to restore Johnstown, where 22 were dead and 6,000 still homeless.

$58,872 GIVEN HERE TO RED CROSS FUND FOR FLOOD VICTIMS

Local contributions to the $3,000,000 flood relief fund sought by the American Red Cross yesterday reached $58,872.76, James T. Nicholson, manager of the Chicago chapter, reported.

Chicago's quota for the fund is $225,000, which is being forwarded to the national relief offices as it is contributed. Mr. Nicholson stated that the donations "are coming in well now," as the larger corporations are beginning to donate substantial amounts. Wilson & Co., packers, gave $10,000. The International Harvester company credited to Chicago $2,500 of its $25,000 national donation. United Air Lines Transport corporation gave $1,000.

"Our latest information," Mr. Nicholson said, "is that 82,080 families—or 370,000 persons—in the flooded areas are dependent on the Red Cross. Of these, 39,000 families are in Pennsylvania alone. In Pittsburgh we are caring for 17,000 homeless families and 2,200 injured persons."

AVIATOR REPORTS PLANE CRASHED; HAS BROKEN LEG

Edward Halleck, 25 years old, of Sparta, Wis., was taken to the County hospital last night after he had suffered a fracture of the right leg. He told the police that he was a "sky writing" aviator and that his plane had crashed on a farm somewhere near the Ashburn flying field, 83d street and Cicero avenue.

Halleck, who said he was a lieutenant in the Wisconsin National Guard, crawled to a road and attracted the attention of a motorist, who took him to a restaurant at 63d street and Cicero avenue, where the police were called to take him to the County hospital. He said he was up 175 feet when his engine stalled and the plane dropped. Efforts to find the plane were unavailing.

SCIENCE, RELIGION UNITED IN NEW NATIONAL GROUP

Prof. L. Allen Higley, head of the chemistry department of Wheaton college, yesterday announced the organization of a national society known as the Religion and Science association. The first convention of the new society will be held Friday and Saturday at Moody Memorial church, North avenue and Clark street. Prof. Higley said the new organization is composed of Christian men who are active in various scientific fields. The movement, he said, has won widespread support of prominent men of science of this country as well as in England.

"We have long believed that many scientists have not been content with materialistic explanations offered by evolutionary theories," said Dr. Higley. "We have also believed that many of these scientists now seek ways to correct the errors engendered by such theories, and our beliefs have been substantiated by the acceptances of invitations among prominent scientists to take part in its first convention."

BILL ASKS STUDY OF FLOOD WORKS BY BOTH HOUSES

Seek Co-ordinated Plan at This Session.

[Chicago Tribune Press Service.]

Washington, D. C., March 24.—[Special.]—A bill calling for the appointment of a joint congressional committee to draft an emergency and permanent flood relief program was introduced in the house today.

A committee from 15 flood stricken states drew up the measure and urged its adoption. Five representatives and five senators would serve on the flood committee with instructions to report their findings for a coördinated program this session. The resolution also carried an authorization of $35,000 and the power of subpena for the committee members to obtain data needed on the flood situation.

Move to Allot Funds.

At the same time the Public Works and Works Progress administrations moved toward the earmarking of a portion of unexpended balances or new funds to rehabilitate flooded regions.

Administrator Harold L. Ickes of PWA instructed his officials in 20 states to survey the flood damage to government projects, particularly bridges, roads and public buildings, and also any damage toward the repair of which PWA could aid. PWA funds are practically depleted, Ickes said, but he made the request after conferring with congressmen who will seek additional appropriations.

The resources of WPA were placed at the disposal of Gov. George H. Earle toward the alleviation of distress and rehabilitation of devastated areas in Pennsylvania. Following a conference with Harry L. Hopkins, WPA head, Earle said that all red tape would be cut to hasten the program.

Expects 50 Million Spending.

Earle said that this program would entail the expenditures of at least 50 million dollars in additional monthly wages for WPA. In addition, he said, Hopkins had agreed to advance 2 millions to be used with $500,000 available in state funds toward the elimination of fire hazards at federal buildings and state penal institutions.

Members of the Maine congressional delegation, accompanied by Gov. Louis J. Brann, called upon Secretary of War Dern with the request for a long range flood control program in their state.

Threats of Whipping End One Day School Strike

Isle, Minn., March 24.—(AP)—Threat of a "good whipping" from their parents unless they returned to school ended a one day students' strike today. The pupils sought to retain Arwood M. Miller as superintendent of schools.

EXTRA 3 MILLION IS GIVEN CONNECTICUT FOR FLOOD RELIEF

Hartford, Conn., March 24.—[Special.]—Victims of flood stricken Connecticut were cheered today by the announcement that a federal appropriation of 3 million dollars was made available for rehabilitation in the state.

The sum, to be drawn on for emergency use only by State Administrator Matthew A. Daly, will be part of the 25 million dollars allotted to all flood stricken states and is to be separate from an appropriation of 18 million dollars set aside for national flood relief before the Connecticut disaster.

Throughout New England the enormous task of clearing up and rebuilding the damage, estimated at more than 270 million dollars, progressed at full speed. It was estimated that 80,000 still are homeless, many being kept from returning to their homes until the places have been cleaned.

Almost as great as the rehabilitation work was the task of guarding against any spread of disease or lawlessness. Health authorities continued inoculating thousands of residents of the areas. They reported a few cases of scarlet fever, ptomaine poisoning and other illness.

National Guardsmen and regular forces maintained order in the flood districts with a stern hand and kept vigil over the wrecked property.

SENATE VOTES FUNDS TO TEACH WEATHER STUDY

[Chicago Tribune Press Service.]

Washington, D. C., March 24.—[Special.]—The senate today made a modest beginning toward the correction of inefficiency in government bureaus, which recent investigations have held responsible for disastrous airplane crashes. It adopted an amendment to the agriculture appropriation bill which will provide $4,500 to permit the weather bureau to send not more than ten employés a year to technical schools to study advanced meteorology.

At recent hearings conducted by the commerce subcommittee on safety in aviation, weather bureau officials and Col. Edgar S. Gorrell, president of the Air Transportation association, urged such legislation in order that weather bureau employés could "learn something about the new science of weather."

Charles S. Payne, vice president of Air-tec, Inc., New York, who made a 9,000 mile inspection tour for the senate committee following the crash in which Senator Bronson Cutting of New Mexico was killed, gave startling testimony concerning inefficiency of both the weather bureau and the department of commerce radio beam operators.

3 Killed, 10 Hurt as Rome Express Train Is Derailed

FLORENCE, Italy, March 24.—(AP)—Three persons were killed and ten injured today in the derailment of an express passenger train, an axle of which was broken on the run from Florence to Rome.

COLD WAVE PUTS STOP TO STORMS OF DUST IN S. W.

Silt Carried as Far East as Grand Rapids.

Kansas City, Mo., March 24.—(AP)—A tardy cold wave gripped the west and southwest tonight as silt clouds from yesterday's dust storm rolled eastward to the Great Lakes.

Visability at Grand Rapids, Mich., was reduced to a mile and a half this afternoon by dust clouds, carried from the southwest on high winds. The silt left a gritty film in St. Louis and central Missouri, extending south to east Texas.

Crisp, clear weather followed a beneficial snow storm in much of the "dust bowl" where the silt storm, worst of the season, blew yesterday.

Winter Hits Oklahoma.

Winter-like weather descended on Oklahoma. All the western section of the state felt the chill of a snow storm that blanketed the "blow lands" of southeastern Colorado yesterday. Wheat farmers in the Colorado-Oklahoma region saw a renewed hope for crops in the storm.

Western Kansas was under snow, but weather observers said it was insufficient to be of much benefit to crops.

A terrific wind and hail storm lashed at Tyler, Longview and Kilgore, Tex., damaging crops and property to the extent of $500,000.

Farmers said the east Texas tomato and fruit crops suffered from hail stones, piled a foot deep in some sections. Roofs were carried off by the high wind.

New Mexico's Fruit Damaged.

Freezing temperatures damaged fruit in southern New Mexico.

The mercury dropped to a low of 17 degrees above zero in parts of the Oklahoma Panhandle as the skies cleared of dust. Harry F. Wahlgren, federal weather observer, said a killing frost might visit the north and central sections of the state.

Chilly breezes, blown off snow storms in the west, routed springlike temperatures from eastern Kansas and western Missouri. At Goodland, Kas., the temperature reached a maximum low of 14 degrees above zero.

Divorces F. C. Matthews, Broker; Gets 3 Children

Mrs. Davida Matthews, 30 years old, 7347 North Damen avenue, was granted a divorce on the ground of cruelty by Judge Philip T. Finnegan in the Circuit court yesterday from Frederick C. Matthews, president of a brokerage firm at 120 South La Salle street. The suit was not contested by Matthews, who was represented in court by Attorney Norman Becker. Under a settlement Mrs. Matthews will receive $450 a month in alimony and support money. She was awarded custody of their three children.

ZIPPER BRIEF CASES
REG. $2 VALUE FINEST QUALITY 97¢
W. H. LONG CO. 420 N. CLARK ST.

* *
Subscribe for the Tribune
* *

THE SCOTCH THAT CIRCLES THE GLOBE

BAGDAD and BOSTON are of one mind

Lovers and judges of Scotch Whisky have made McCallum's Perfection the standard choice, without consideration of latitude or longitude. There are several reasons for this. One is the *uniformity* of McCallum's. Another is *sentiment;* McCallum's is still made by the same Edinburgh family that founded the business in 1807. Every drop is eight years old. It is imported in oval bottles, taped and sealed, with handy measuring tops.

McCALLUM'S Perfection SCOTS WHISKY

Imported by Continental Distilling Corp.
Philadelphia

AVAILABLE AT BEST BARS, GRILLS, HOTELS AND PACKAGE STORES EVERYWHERE

WHEN ORDERING SCOTCH, ASK FOR "McCALLUM'S PERFECTION"

ATTEND FHA DAILY CLINICS—Visit Chicago's INSURED MORTGAGE CLINICS! Bring your home financing problems to your nearest clinic headquarters listed here. MARCH 19 to 28, 2 p.m. to 10 p.m. Daily. ADMISSION FREE
FHA
Roosevelt H. S., Kimball & Wilson Aves., Carl Schurz H. S., 3601 Milwaukee Ave., Austin H. S., 231 N. Pine Ave., Hirsch H. S., 77th St. & Ingleside Ave., Calumet H. S., 8135 S. May St., Palmer House, State & Monroe Sts., FHA Office, 134 N. La Salle St.

Compare all 4
FRIGIDAIRE
GENERAL ELECTRIC
KELVINATOR
WESTINGHOUSE
SIDE BY SIDE AT COMMONWEALTH EDISON ELECTRIC SHOPS

● A message to the thousands of people who will buy an electric refrigerator this year. Most of you will purchase one of these leading makes! Here is the easy, convenient way to buy it. Come to ELECTRIC SHOPS. See the dozens of models of these outstanding makes in one large display. Shop leisurely. Compare prices, convenience features, and appointments. Then decide the kind and size you want. At our showroom there's a model for every purse, on low, liberal terms. Buy now for extra months of use.

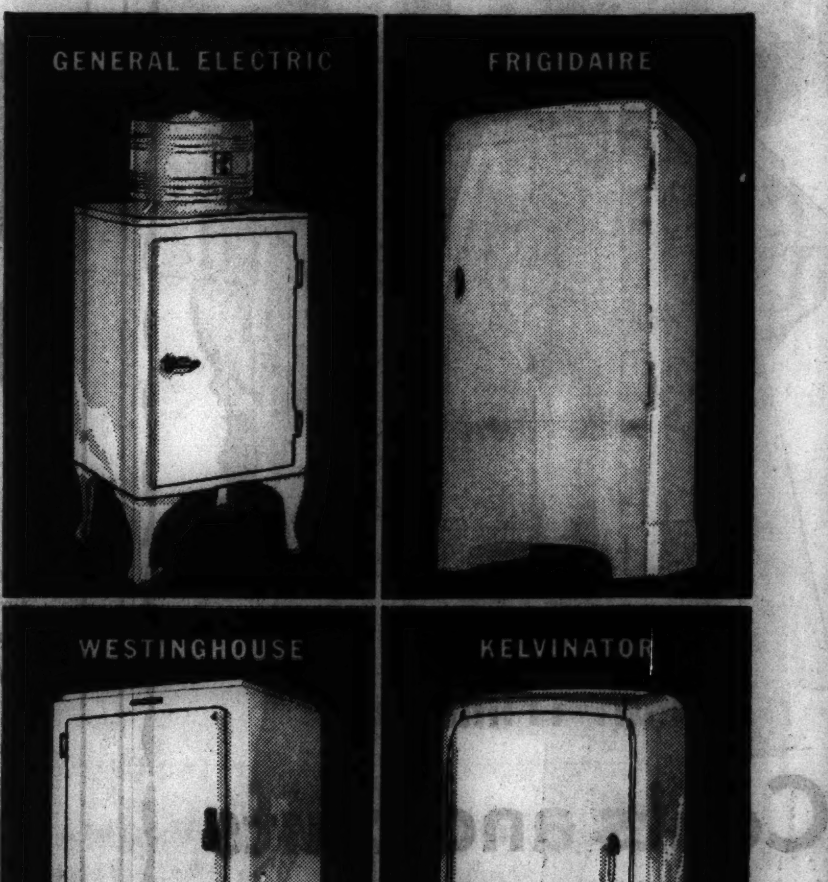

Buy Now..!
3 YEARS TO PAY
PAYMENTS WITH YOUR ELECTRIC SERVICE BILL

To cover interest and other costs, a somewhat higher price is charged for refrigerators sold on deferred payments.

COMMONWEALTH EDISON
Electric Shops
DOWNTOWN—72 W. ADAMS ST.—132 S. DEARBORN ST.
Telephone RANdolph 1200, Local 152
4562 Broadway — 2618 Milwaukee Ave. — 11116 S. Michigan Ave.
3460 S. State St. — 4833 Irving Park Blvd. — 2950 E. 92nd St.
852 W. 63rd St. — 4231 W. Madison St. — 4834 S. Ashland Ave.
FEDERAL COUPONS GIVEN

Kroger Consumers
HEADLINE FOOD NEWS
THE VERY BEST
STRICTLY FRESH
EGGS
"The Cream of the Crop"
Doz. in Carton 25¢
The kind you can poach, boil or fry
LARD 2 lbs. 25¢
Pure Rendered. Fine quality. Brick or tub.
CRACKERS 17¢
THINSHELL BRAND Soda or Graham 2 lb. pkg.
TUNA FISH Van Camp's Light Meat Reg. Size Can 10½c
GRAPE FRUIT Country Club Juicy Segments No. 2 Size Can 10½c
CORN B & M Paris Brand Sweet Tender Kernels No. 2 Size Can 10c
GRAPE JAM Pure Wholesome 4 Lb. Jar 35c
LOAF CAKES Your Choice Nutty Food Loaf or Devil Lemon Each 19c
ORANGES "FLORIDAS" LARGE SIZE The Season's Best. Sweet and Juicy. Doz. 29c
CALIFORNIA NAVELS Juice Size Doz. 19c

her feet aren't really so tiny
she wears *Ingenues at 8.75

"Bright Eyes"
British Tan Pin-rib with matching or blue calf; blue with British Tan calf; black with British Tan calf or black patent

. . . because they have short vamps and round toes
. . . because they're smart young shoes . . . at a price!
and because, in Pin-rib . . . our dull, twill-like fabric, they're basically "right" for either dress or tailor clothes

"Butterfly"
Blue or black Pin-rib with patent; British Tan with calf

*made expressly for I. MILLER
137 So. State St.
STANDARD THE WORLD OVER of PERFECTION in FEMININE FOOTWEAR

RIDER FINDS BUS ROLLING ON INTO HOT, DRY PRAIRIE

Apple Blossoms and Oil Wells Break Monotony.

Following is the fourth article of a series by Philip Kinsley describing the experience met on a cross-country bus trip from Chicago to the Pacific coast.

BY PHILIP KINSLEY.
[Chicago Tribune Press Service.]

Abilene, Tex., March 24.—[Special.]—"Well, folks," said the genial bus driver, after he had counted his passengers, "we now are about to start across Texas. It's only 835 miles to El Paso, so don't get in a hurry. The next rest stop is Mount Pleasant, at 9:45. Keep your seats and don't move around while the car is in motion."

Lady with little boy: "There, Johnny, that man is talking about you. I told you to keep your seat. Don't fidget so. Stop kicking that seat. You are hurting the lady's back."

The lady from Boston: "If you ask me, I could write a book about bus life."

Driver's Thoughts Unfit to Print.

A platinum blonde on the front seat: "I'll bet the bus driver could write a book, what he thinks about us."

"It wouldn't be fit to print," said the lady from Boston. "I'm in a state of mind now where I wonder why I left where I was. If I ever get to California I'll stay put. But I suppose I'll be foolish and go somewhere else."

By this time the bus was rolling out of Texarkana, "The Gateway City" of 25,000, into a warm, bright countryside of pines and flimsy houses. A woman in a cotton wrapper was sitting on her front porch churning with one hand, holding a baby with the other. Negroes were fishing in roadside swamps. A family of seven were riding to town in a lumber wagon drawn by mules.

Place to Learn Family Secrets.

Everybody looked out of the window for a while with interest, but this soon passed and they began talking about themselves to each other. It is astonishing the family secrets one hears on a transcontinental bus trip. There is a deep impulse to tell all your troubles to strangers. The old timers who had been in the same seats for days knew more about each other than their families did.

The lady from Boston was talking about her "nerves" and her family traits. The gentleman "in vimmins' hats" was getting the low-down on the beauty parlor business from the platinum blonde. The fat, patronizing, gray haired man in the rear had gone to sleep, mouth open. The sailor on his way home to San Pedro had been that way a long time.

During a wakeful moment he confessed that he had lost count of the beers the night before and maybe had a shot or two in between. He threshed around while he slept. It was rather annoying to his seatmate.

Shares Cookies [Under Protest].

The lady with the little boy was engaged as usual. "Johnny, leave that window alone. No, you can't open it. There, you might hurt your hands. Sit still a minute, can't you? Put your head in mamma's lap and go to sleep. There."

Lady with second little boy: "Junior, give the little boy one of your cookies. No, not the one in your mouth; the one in the box. Here, little boy, have a cookie. Why, what are you crying about, junior? You've got a whole box left. You know, he always loves to give things to people. Junior, I'm ashamed of you. I guess he's not feeling well. Here, look at this chocolate bar. Now, keep still."

First lady: "Johnny, stay out of that aile. What did that man tell you? See that man over there? [pointing to the recumbent sailor]. He's a policeman and he'll put you in jail."

Rougher Times at Hand.

The little boy is awed and sticks his finger in his mouth. Junior forgets his lost cookies. The mothers converse. If they ever get safely home, they agree, they never will take these boys on such a ride again. They look disheveled and worn. Finally they fall into hot, uneasy sleep.

The road becomes rougher as the plains country is approached. The fat man in the rear wakes and yawns. "What time is it?" he asks of the car at large. "Well, well; guess I must have been asleep. I feel better, anyway. Where are we, in Arizona?"

"Pretty dry country," a farmer observes.

"Dry?" said the fat man. "Wait till you get to Arizona. I was out there once and I saw a butterfly with a big lump on it. I asked if it was sick and they said no, that all the butterflies and insects had to carry their own food and water when flying over that state. Ha, ha."

Having noted with satisfaction the effect of this sally, the fat man told another tall one.

"I've got a friend out there, a lunger," he said. "He's got a pet frog, and you know it took him seven years to teach that frog to swim."

The bus stopped.

"Mount Pleasant," said the driver. "Ten minutes' stop. Restroom and coffee shop right across the street."

"O, dear," said Johnny's mother. "Every time I get to sleep he stops."

Apple Trees in Bloom.

This is a lively, prosperous looking town. A new oil field has just been discovered and the streets are filled with tall, dusty looking men with sun burned faces, keen eyes. The lobby is crowded. Oil maps are on the walls; a leasing office busy. Trucks are rumbling through the streets.

"Didn't expect to find oil here," said one man. There is the story of a man on relief who woke up one morning to find the old farm was worth $100,000.

In the green yards of neat bungalows apple trees are bursting with blooms. Barefoot boys on the street.

Beyond Mount Pleasant the plains begin. No more pines on the horizon, but a flat country stretching away to a dim plateau. Cattle grazing or standing in shady pools.

We now are on the great highway called "The Broadway of America," which runs from New York to Los Angeles. It is not as smooth here as the booklets say. In fact, it is rough, a worn surfacing over gravel, broken by detours where the state is trying to put in concrete for the Centennial visitors of next June.

"It certainly is hot," said an Iowa farmer.

"Yes, Henry," said his wife, "but think of what we went through last winter."

The land rises in great steps from the gulf lowlands towards the 4,000 foot plateau of the far west.

Where East Meets West.

Here the oil, cotton, and cattle wealth rises into concrete and rows of beautiful streets. The blue waters of a lake near Dallas. New homes going up on wide, green suburban heights. The golf club crowded. The bus rolls into its station fifteen minutes late.

"I feel bad. I'm going to give up and stay here a night," says the lady from Boston. "I'm all wound up and don't suppose I'll sleep a wink."

Dallas is more like an eastern city, but Fort Worth has the free and easy comradeship and optimism of "out where the west begins," although the cities are only thirty miles apart. Suburbs, show ranches, race tracks, and a four lane boulevard unite them physically, but not spiritually.

One is not left in any doubt as to this being a Centennial year, but just where the celebration is to be held is left in some confusion.

Fort Worth is having a stock show with great crowds in town and the papers talk of the exposition there next summer. The real show is to be there, they say.

Dallas ignores the stock show and rodeo and goes into lyric raptures about the exposition taking shape out on its old fair grounds.

Houston, San Antonio also have shows. It even extends to Arkansas, although it is not so clear just what their Centennial is all about.

A Little Hazy on History.

"I disremember," said a mountain youth, after a great effort to recall. "I know something happened back yonder."

It is history week in the schools and much is being printed about the early days of the republic, the French, the Spanish, the Indians.

"I'd like to talk of them fair directors for half an hour," said a Texas southerner. "I'd tell them a few things. What do they want to get experts out here from Chicago for? Was any of them experts down here when our grand-dads fought Santa Ana? I reckon not."

Well, something is happening in Dallas, anyway. A $25,000,000 exposition plant is taking form on 183 acres, a few blocks from the center of the city.

There is to be a Midway, an open air amphitheater, a hall of religion, a federal Negro building, lagoon, great state building, and fifty other buildings showing the American scene. It is a vigorous, hopeful scene here. One hears nothing of depression talk. There is available everything from night clubs to pack trips to the mountains.

Fort Worth is roaring with old time cattle town spirit. In a downtown building poker chips are rattling. Four bartenders are busy at one place. Men in wide brimmed Centennial hats, spurs clinking, walk the main streets.

Only 100 years since independence for Texas. Since then, however, the age of steam and electricity has arrived, the English and French have risen in social revolution, the pope has been divested of temporal power, China's walled cities and monarchy have fallen, Japan has become a great power, England has extended capitalism beyond the seas.

"Left Ham" Sandwich Explained.

Fort Worth advances the "left ham" sandwich. We are told that when a hog scratches his starboard, or right side, he "does a Charleston with his right foot. That develops his muscles. When he scratches his left flank he does a gentle shimmy against a tree or post." Therefore the left ham is more tender. It is reasonably true.

"If all the steers were one steer," writes one booster, "he could stand with his front feet in the Gulf of Mexico and his hind feet in Hudson bay, and with his horns punch holes in the moon, and with his tail brush the mists off the aurora borealis."

Out of Fort Worth the peach orchards are in full bloom. The plain rises several hundred feet near Mineral Wells, where the "Crazy Water hotel" is advertised, "three in a room or more, one dollar each."

The land becomes rocky—mesquite, cedars, cactus, and long brown grass. Wheat fields are green. Palo Pinto, Burro, Horned Toad are the names here. Pecan orchards.

Big Hotels; Where's the People?

"Come back to see us" is the parting word everywhere. No one seems to be living on this plain, but every thirty or forty miles the bus rolls into a town with a ten or twenty story hotel and office building.

Abilene has a twenty story hotel with pent house, a Christian college; clean, fine streets with shop windows showing a trade of wealth and taste. There is a piano recital in the auditorium in the evening. The town is dry. There are 500 miles still to go to Arizona, so this is where some of the bus travelers rest.

"Devil's Tongue" Plant in Blossom

Margaret Mae Baer and Fred A. Baer, grandchildren of Adolph Baer, 8118 South Eberhart avenue, admiring a devil's tongue or skunk lily plant in blossom. The plant blossoms indoors every four years without soil or moisture and is imported from the south. It is six feet seven inches tall.

[TRIBUNE Photo.]

CHICAGO AIR LINER OVERSHOOTS LANDING FIELD; HITS A BOG

Newark, N. J., March 24.—(AP)—An American Airlines express plane inbound from Chicago overshot the field as it was attempting a landing at the airport tonight and plunged into a bog. None of the seven passengers and crew of three was injured.

The 14 passenger air liner immediately settled into the muck, its right motor thrust through a wing, the landing gear stripped off, and the propellers bent.

The passengers were jarred heavily as the big ship struck the muck, but their life belts held them safely. Only one, Mrs. D. W. Janover of Brooklyn, was injured in any way.

She bruised her leg in getting into an auto sent from the airport administration building to carry the passengers away from the plane.

The ship left Chicago at 7:05 p. m. It stopped at Detroit and arrived at the Newark airport at 11:30 p. m. with George Apitz, a veteran pilot, at the controls.

Desmond Shipley was co-pilot and Miss Bernice Hoiness, stewardess.

A message from the radio control tower directed the craft to come in on the northwest to southeast runway.

Because of the absence of wind Pilot Apitz said he decided to land on the longer runway, stretching northeast to southwest.

The plane sped down this runway and halted in the marshy ground on the south end of the field.

MADISON ST. STORE OPEN EVERY EVENING

A canny idea, men! When ye buy your Spring outfit, "Charge it" the Bond way—and pay weekly or twice a month. This bonnie service costs nothing extra. It does away with large payments and monthly bill headaches. And it will get ye a good suit o'clothes.

Bond Streeters	$25
Rochester-made suits	$30
Rochester De Luxe	$35

two trousers with every suit

BOND CLOTHES
65 W. Madison Street
Next to Morrison Hotel. Open Every Evening
Wabash at Monroe
6339 South Halsted
Halsted and Wabash Avenue Stores Open Tuesday, Thursday and Saturday Evenings

ADVERTISE IN THE CHICAGO TRIBUNE

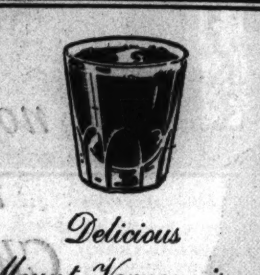

Delicious Mount Vernon is a favorite with those who like... their rye "neat"
Mount Vernon
STRAIGHT RYE WHISKEY
Bottled in bond under U. S. Government supervision, 4½ years old—full 100 proof
A GOOD GUIDE TO GOOD WHISKEY
The A. M. S. Division of National Distillers Products Corporation, Baltimore, Md.

QUALITY MEATS & FISH

THE FAIR for FOOD
STATE, ADAMS AND DEARBORN STREETS

WED. & THURS., MARCH 25-26
Phone Your Order—STATE 2500

Free Delivery Service Within 35 Miles. Deliveries Restricted on More Perishable Items.

LENTEN FISH VALUES
REDSNAPPER
Sweet flavored—fry in plenty of butter. lb. 23c

Whitefish	Fresh Northern lb.	29c
Jumbo Shrimps	2 lbs.	35c
Fresh Pickerel	lb.	15c
Standard Oysters	quart	33c
Sea Perch Fillets	lb.	18c
Finnan Haddie	Smoked lb.	21c
Lobster Tails	lb.	49c
Halibut Steaks	End cuts, lb.	16c

Center Slices, lb., 20c

In Our Sanitary Meat Dept.

COOK WITH NAVY BEANS Salt Pork	lb.	20½c
AGAR'S Pure Lard	2 1-lb. cartons	25c
SMOKED Calis	lb.	18½c
BROADCAST Bacon	Whole or Half lb.	29c

FRESH EGGS
Rushed from the finest poultry farms. 2 doz. in cartons 41c

HORMEL'S SOUPS
Assorted—except onion and chicken broth. 2 16-oz. cans 25c

GOLD POUND CAKE
A tempting dessert or between meal snack. lb. 15c

BRAUNSCHWEIGER
Mickelberry's—outstanding flavor. lb. 27c

BLUE RIBBON MEATS
Again we offer the Best Buy of all—fancy Blue Ribbon Meats.

RIB ROAST
Standing, 6th and 7th ribs. lb. 19c
First 5 ribs.........lb. 25c

(ROUND OR STRAIGHT BONE) Pot Roast	lb.	18c
FOR BROILING Sirloin Steaks	lb.	29c
CUTS FOR SWISS OR Round Steaks	lb.	29c
STEAKS Perfection	lb.	25c
RIB Lamb Chops	lb.	21c
LOIN Lamb Chops	lb.	29c
LOIN Veal Chops	lb.	19c

THE FAIR for FOOD
STATE, ADAMS AND DEARBORN STREETS

NASH NOW OFFERS...

4 FINE CARS IN 4 PRICE FIELDS

LAFAYETTE The roomiest, safest car ever offered in the lowest-price field. And the *only* car in its price class with all of the vital engineering features of the highest-priced cars. Automatic Cruising Gear optional at slight extra cost. $595 AND UP, F.O.B. FACTORY

NASH "400" A big, luxurious, super-safety car with an amazing new kind of motor. Costs little more to own and *even less to run* than many of the smallest, cheapest cars on the market today. Automatic Cruising Gear optional at slight extra cost. $665 AND UP, F.O.B. FACTORY

NASH AMBASSADOR Big, luxurious, 125-inch wheelbase sedans with built-in trunks. Not a scaled-down model. No skimping in upholstery or in fittings. Genuine fine-car engineering throughout. Automatic Cruising Gear optional at slight extra cost. Sedans with built-in trunk, only $835 TO $885, F.O.B. FACTORY

NASH AMBASSADOR SUPER 8 The finest expression of Nash long-life engineering. Smooth, powerful "Twin-Ignition" engine. 125-inch wheelbase. Spacious and luxurious interior with deep, custom-upholstered seats. A truly *fine* car. Automatic Cruising Gear optional at slight extra cost. Four-door sedan with trunk, only $995 F.O.B. FACTORY

Distributors—NASH SALES, INC., Sales & Service, 2360 Prairie Ave., Cor. 24th St.

SOUTH
CHICAGO HEIGHTS NASH SALES.........1437 Emerald Ave., Chicago Heights, Ill.
ROBERT CRIST COMPANY.........7616 S. Halsted St.
FASHION AUTOMOBILE CO., Inc.......740 E. 51st St.
KULLBERGER-ANDERSON MOTORS, Inc.........6830 Stony Island Ave.
MAHLER GARAGE...3d and Locust Sts., Matteson, Ill.
OPAS MOTOR SALES.............5114 S. Racine Ave.
PATTERSON MOTORS....15341 Broadway, Harvey, Ill.
ROSELAND NASH SALES CO., Inc...10220 S. Michigan
SOUTH RACINE NASH..........6931 S. Racine Ave.
TOURISTS MOTOR SALES......5944 S. Western Ave.

WEST
BARROW BROS., Inc....600 Madison St., Oak Park, Ill.
BARROW BROS, Inc.........4624-26 Washington Blvd.
BERWYN-CICERO NASH.5239 W. Cermak Rd., Cicero, Ill.

GRAN MOTOR SALES..........5518-26 W. Division St.
KAPLAN MOTOR SALES, Inc.......3152 Ogden Ave.

NORTHWEST
LOGAN SQUARE MOTORS, Inc., 2468-98 Milwaukee Ave.
POYER NASH SALES...1590 Miner St., Des Plaines, Ill.
ROME MOTOR SALES, Inc......4107-11 Milwaukee Ave.

NORTH
BROADWAY NASH CO...............5300 Broadway
EVANSTON NASH CO...1735 Benson Ave., Evanston, Ill.
GOODRICH MOTORS..........3948 North Damen Ave.
ISAACSON MOTOR SALES CO..........3020 Broadway
NASH LAWRENCE AVENUE MOTORS..........3024-26 Lawrence Ave.

SUBURBAN DEALERS
AURORA, ILL..................Dewey & Company
BARRINGTON, ILL..................Berg's Garage
CROWN POINT, IND...............Nichols Motor Sales
DOWNERS GROVE, ILL...........Hawkins' Garage
ELGIN, ILL..........................Fox Garage
GARY, IND.......................Art Travers, Inc.
GENEVA, ILL........................Geneva Garage
HAMMOND, IND...............Universal Motors, Inc.
HIGHLAND PARK, ILL.......A. C. McPherson, Inc.
INDIANA HARBOR, IND..Nash-Lafayette Sales & Service
JOLIET, ILL.........................Beutel Nash Co.
LA GRANGE, ILL..............La Grange Nash, Inc.
LA PORTE, IND......................Jacob Rose
LYONS, ILL......................Wilson Motor Sales
MICHIGAN CITY., IND..............Joe Dry, Inc.
VILLA PARK, ILL.............Armbrust Motor Co.
WAUKEGAN, ILL...........Schnell Motor Sales, Inc.
WHEATON, ILL.....................Wheaton-Nash Co.
WHITING, IND..................Price Nash Sales, Inc.
WINNETKA, ILL.........Winnetka Nash Lafayette Co.

LET 160 WPA MEN HEAR BUNDESEN; 6 BOSSES OUSTED

Matter of Time Records, Says Walter Williams.

The suspension of six federal Works Progress administration timekeepers and superintendents at Johnston City, in Williamson county, on charges that they gave WPA workers time off to attend a Bundesen-for-governor rally, was revealed yesterday. Ralph Burke, deputy state administrator, said here that he had not been notified of the suspensions, but he had been told that there was nothing wrong about the incident because the men were to make up the time lost in attending the meeting.

The supervisory officials, who had charge of 160 men on three projects, were suspended March 16 by Walter W. Williams, district director. Williams during the previous week was ordered by Washington officials to discharge two superintendents for soliciting Bundesen campaign funds from nonrelief workers on projects.

Investigation Pending in Case.

In a brief statement, Williams said merely that the men had been suspended "pending investigation as to the correctness of their time sheets submitted to the district WPA office."

Elsewhere it was learned that they had permitted workers to leave their WPA jobs on March 9 to hear Dr. Herman N. Bundesen deliver a political address at Johnston City.

Those suspended are Oscar Grant, William Kovack Jr., and Martin Casterole, timekeepers, and three superintendents, E. A. Frye, E. V. Rentfro, and Arnold Mathews.

Administrative expense of the WPA Deputy Administrator Burke said in Illinois is only 2 per cent of total expenditures of $15,000,000 monthly, Deputy Administrator Ralph Burke yesterday in his first announcement on this subject. Mr. Burke added voluntarily, however, that about 6 per cent of all workers whose wages are charged to specific projects are really serving in administrative positions.

Real Overhead Exceeds Figure.

"Washington limits us to $300,000 a month for administrative expense," said Mr. Burke, "but it would be absurd to say that construction work can be carried out on 2 per cent administrative expense, which this sum represents.

"Last month $295,000 was charged to this item, including $210,000 for salaries and $85,000 for rent and other expenses. This month it is running about the same.

"In private industry, construction work usually carries from 12 to 14 per cent for administrative expense, including architects' and engineers' fees. Our records do not show a figure which is exactly comparable, but it is probably about 8 per cent. If we were actually spending only 2 per cent it would mean there was something wrong with our program."

MANDAMUS IS SOUGHT BY LEONARD JOHNSON FOR NAME ON BALLOT

Leonard C. M. Johnson, whose nominating petition for Republican committeeman in the Thirty-sixth ward was declared invalid by the board of election commissioners, filed a petition for a mandamus yesterday in Superior court to compel County Clerk Flynn to place his name on the ballot.

In the petition for a mandamus Johnson charged that Alexander J. McKay, chairman of the election board, was "angered, autocratic, and biased" at the hearing on Johnson's defense against objections to his petition and that McKay refused to hear the testimony of Johnson's petition circulators, who had been sworn.

Johnson was one of the strongest opponents of Committeeman Eden T. Brekke, Cook county manager of the H. Wallace Caldwell campaign for the Republican governorship nomination. Johnson states in his petition that Brekke had threatened to have John's candidacy knocked out. Brekke now has only one opponent, Arthur M. Romme, whom he defeated for committeeman two years ago.

SUES TAX BOARD MEMBER'S FIRM FOR BACK LEVIES

A hundred suits to collect delinquent 1934 personal property taxes were filed yesterday in the Circuit court by the tax division of State's Attorney Thomas J. Courtney's office. Included in the suits was one against the Polonia Coal company, 5492 Northwest highway, for $3,891. The president of this company is Paul Drymalski, one of the two members of the board of tax appeals. Mr. Drymalski said he knew nothing about the delinquency because such matters are under the control of the auditor of his company.

Assistant State's Attorneys James F. Ashenden and William J. Touhy of the tax division of the state's attorney's office said that they expect to file about 3,000 such suits in the Circuit court and 30,000 in the Municipal court.

BACK BUNDESEN! MAYOR WARNS PARTY WORKERS

Takes Full Command of Campaign in City.

Mayor Kelly took definite command of the campaign in the field last night when he told the Democratic organization that only those loyal party leaders who campaign for Dr. Herman N. Bundesen, the organization candidate for governor, will receive recognition. He reminded several thousand precinct workers assembled at the Morrison hotel that the present city administration will be in power three years more.

"I'm going to recognize Bundesen workers regardless of who is elected ward committeeman," said Kelly, warning any sympathizers of Gov. Horner that they may expect no jobs later on. The reference to committeemen was aimed at the warfare in some parts of the city where Horner candidates and regular Democratic candidates are running for the committeeships.

Warfare in 49th Ward.

One instance is in the Forty-ninth ward, where Ald. Frank Keenan, who received organization support in his aldermanic campaign, is running independently for committeeman against the incumbent, John D. Hayes, the organization candidate, and William G. Murray, who is supported by Horner forces.

After addressing the party workers at the Morrison during the afternoon and evening, the mayor swung into the southwest and far south sections of the city where he continued his attacks on Horner. He spoke first in the Twenty-first ward and then went to the Seventh ward, to address a party rally in the Bryn Mawr school, 73d street and Jeffery avenue.

Recalls Loeb Prison Murder.

The mayor denounced the governor particularly for his prison administration, referring to murder of Richard Loeb in Joliet penitentiary.

"A situation like that couldn't develop in the institutions in this city," he said. "Of course, Gov. Horner may plead that he didn't know about it. Well, we've got to put a man in the governor's chair who will make it his business to know about it."

The mayor told his audiences that the governor had sacrificed any hope of organization support by his broken pledges on home rule for Chicago. He described in detail his break with the governor over the "bookie bill," through which Chicago legislators sought to legalize handbooks in the city.

About the Bookie Bill.

"For three week," he said, "I was in Springfield working for the passage of that bill, which would have added $2,000,000 per year to the city's coffers. I talked it over with him every day. Never did he indicate that he intended to veto the bill. Not once did he say, 'Now look here, Ed, I don't think this is going to do the party any good.' No, he wouldn't do that. He waited until it had been passed and then, with a grandstand play, so as to make the Chicago group look like a lot of porch climbers, he vetoed it."

The mayor repeated his explanation of the selection of Dr. Bundesen as the organization candidate and praised the city's health director as an "honest, capable, straightforward party man who will make a real chief executive for the state."

Radio Campaign Planned.

Democratic leaders notified workers throughout the state yesterday that fresh fuel for their fight in behalf of Dr. Bundesen would be provided this week and next through a series of radio addresses by Mayor Kelly, United States Senator Dieterich, and the governorship candidate himself.

The mayor will speak tomorrow night from 7:30 to 8 p. m., eastern standard time, over station WENR, and his remarks will be rebroadcast over a state-wide network from stations in East St. Louis, Joliet, Rock Island, Springfield, and Decatur.

Dr. Bundesen will go on the air Sunday afternoon from 2:45 until 3 o'clock over WMAQ. Senator Dieterich's radio address will be given Tuesday from 9:30 to 10 p. m. over WENR.

DEMOCRATIC LEADERS WORRIED OVER HEAVY REGISTRATION IN 45TH

Perturbation over the large registration rolled up in the 45th ward on March 17 is expressed by Ward Committeeman Charles H. Weber in a letter to his Democratic precinct captains signed jointly by Weber and Ald. Edwin F. Meyer.

The tone of the letter indicates that the ward chiefs are astounded by the size of the registration. At the top of the page was a crude drawing showing a captain who had been "trimmed" and was being carted away by a pair of ambulance attendants. Beneath it was the cryptic notice "He tried to put over a fast one!" In part, the letter read:

"The registration was far greater in many precincts than we had expected and we based our calculations on reports from workers. Whether you actually was responsible for this turnout or did the press cause the outpouring remains to be seen; we told you that we wanted you only to bring out the Democrats so you would have the advantage over your opponents."

After some exhortation to canvass their precincts immediately, the letter concluded with "Now is the time to make your bid for the future."

BRICK SHAPED VOTE PLEAS SMASH GLASS OF 2 SALOONS IN 42D

Pre-primary warfare in the Forty-second ward on the near north side, where politics frequently reaches a fever heat, burst out anew yesterday, and again centered on former State Representative Lawrence C. O'Brien.

About 5 a. m. a carload of hoodlums broke windows in two saloons, one at 1148 North Clark street, ostensibly owned by John Murphy, the other at 951 North Wells street, listed in the same of John Sherry. Chicago avenue police declare the saloons are two of five in which O'Brien has an interest.

Last Wednesday morning O'Brien was arrested for disorderly conduct after a fight in one of his saloons at 820 North Clark street. He charged at the time that State Senator William J. [Botchie] Connors was pushing him around.

O'Brien is a Democratic candidate for state representative from the Twenty-ninth senatorial district. Connors is Democratic ward committeeman for the Forty-second ward.

ROBBED OF $95 IN HALLWAY.

Henry Miller, 6250 Harper avenue, was robbed of $95 by a colored gunman in a hallway at 533 East 42d street yesterday, he reported to the Wabash avenue police.

HARVEY W. REED SLATED BY DRYS FOR GOVERNOR

Harvey W. Reed, retired manager of a Chicago storage company, is slated to be nominated as a candidate for governor on the Illinois Prohibition party ticket at a state convention in Decatur Friday and Saturday. Mr. Reed was born in 1869 on a farm in Marshall county, Iowa. He moved to Chicago in 1907 and later became manager and partner in the Lindsay Storage company, retiring in 1928. Since that time he has been an insurance agent. Lee F. Jeanmene, chairman of the party, said a complete state ticket will be nominated at the convention. Mrs. Adah Mae Hagler, vice president of the Illinois W. C. T. U., is scheduled to deliver the keynote address.

Ralph Sanford, Comedian, Granted a Divorce Here

Judge Philip J. Finnegan in the Circuit court granted a divorce yesterday to Ralph Dayton Sanford, 37 years old, comedian appearing in a loop show and a former Yale football player, from Mrs. Lola Louise Sanford, daughter of John H. Publicover, wealthy oil man of Springfield, Mass. Sanford testified they were married at New Haven ten years ago and that his wife deserted him in 1932.

Courtney to Set Up Bureau to Combat Vote Frauds

State's Attorney Courtney announced yesterday that he would establish a bureau in the county building for preventing and detecting election frauds.

for CONSTIPATION
DO AS DOCTORS DO
TAKE
PLUTO WATER
RECOMMENDED OR USED BY 50,000 DOCTORS
"I not only prescribe Pluto Water almost daily, but use it personally every other day." — says Dr. H. A. O. of Ohio.

One "spot" PROVES a Lot!

93c PER PINT
QUARTS $1.77
● You can buy the old-fashioned taste of Kessler's Private Blend at the good old-fashioned price! It's as easy on your purse as it is on your palate.
Julius Kessler Distilling Co., Inc. Executive Offices: 405 Lexington Ave., N.Y.
These prices apply Chicago only
Kessler's Private Blend
THE TASTE OF HIGH-PRICED WHISKEY · · FULL 90 PROOF

A swank topper in raspberry, luggage, grey, black and navy . . . of luscious Lustratone $29.75
H. M. Paradise
17 N. STATE ST. 11TH FL. STEVENS BLDG.

B & O SERVICE
BETWEEN WEST AND EAST
In Both Directions
Has Been
RE-ESTABLISHED
OVER THE USUAL ROUTES
BALTIMORE & OHIO
THE ROAD TO WASHINGTON

aroma...it's as much a part of Chesterfield as the taste

Did you ever notice the difference in the aroma of Chesterfield tobacco?
Every person who knows about tobacco will understand this . . . for to get a pleasing aroma is just like getting a pleasing taste from fruit.
Mild ripe tobaccos, home-grown, and welded with the right kind of tobacco from far-off Greece and Turkey (Samsoun, Smyrna, Xanthi and Cavalla) . . .
. . . that's why Chesterfield has a more pleasing aroma.
On the air—
WEDNESDAY — ROSA PONSELLE
SATURDAY — NINO MARTINI
KOSTELANETZ ORCHESTRA AND CHORUS
9 P. M. (E. S. T.)—COLUMBIA NETWORK
. . . with that pleasing aroma
© 1936, Liggett & Myers Tobacco Co.

NEW DEAL'S OWN EXPERT ASSAILS BIG DAM PLANS

Says Flood Control Is in "Little Waters."

Washington, D. C., March 24.—[Special.]—Two of the outstanding "make America over" statesmen of the New Deal diagnosed the country today and found it gravely ill, like a man ravaged by cancer or tuberculosis, but they could not agree as to whether salvation must come from big dams or little dams.

Senator George W. Norris [Rad., Neb.], father of the TVA and crusading advocate of rural electrification, was visibly hurt when Morris L. Cooke, rural electrification administrator, told him with frankness that all downstream dams—which would include the great Norris dam on the Tennessee river—are doomed. And he added that he did not mean "ultimately doomed," but doomed damned soon.

100 Billion Dollar Project.

The collision of these minds occurred at a hearing before a senate agricultural subcommittee on Senator Norris' bill to create a Mississippi Valley authority which would make over 22 states and provide for "the economic and social well being" of their people, at a cost estimated in the neighborhood of 100 billion dollars.

Mr. Cooke qualified himself as an expert, saying he was administrator of rural electrification, former chairman of the Mississippi Valley committee, now chairman of the water resource committee of the national planning board and vice chairman of the power policy committee. He modestly qualified his qualifications, however, with the observation that he was not an expert on flood control or navigation and, "since I'm not an electrical engineer, perhaps not an expert on power."

Predicts Doom in Century.

"No individual ever hastened to a faster doom than we are doing today," said Mr. Cooke. "We are like a man well gone with cancer or tuberculosis. We cannot remain a virile nation for another one hundred years unless something is done."

Mr. Cooke explained that soil erosion, floods and dust storms are caused by two things—"our type of agriculture and the character of our rainfall." He and Senator Norris then entered into a discussion of what planners could do to change "the character of our rainfall." It seemed that in England and the north of Europe they are blessed, first, with a different system of agriculture and, second, a climate in which there is constant precipitation but no disastrous downpours.

"How can we meet those objectionable features of our climate?" asked Senator Norris, so eagerly that he all but rolled up his sleeves.

Has a Monograph.

"Before I answer that question," said Mr. Cooke, unabashed by the nature of his task, "let me read one of my papers called 'On Water Planning.'" But he scarcely read more than the title of his monograph, a new idea having burst, geyser-like, upon him.

"If people think they can handle land just as they please, squander it and even destroy it, without any regard for the public——" he began.

Senator Norris admonished that the expert was "getting into a field where those who don't want to change the constitution would prevent any development."

"The problem has been wholly understood under this administration," said Mr. Cooke. "The TVA was the beginning and this bill is a continuation of that policy. The soil conservation—it's simply marvelous." He paused at this point to eulogize a little booklet by Dr. Tugwell, called "Little Waters." And that brought up the controversy over big and little dams.

"I have taken a slogan from the football field," said Mr. Cooke. "The team is on the two yard line. The crowd in the stands are shouting, 'Hold it! Hold! Don't let them pass!' That's what we must do—hold it! Hold it where it falls—on the fields, in the headwaters. Unless we can save our little waters we are doomed.

"Now the emphasis in this bill is more downstream than I would have it. All dams downstream are doomed.

"And another thing about this bill! You state as one of the purposes 'the preservation of the water level in the Mississippi valley.' Now I'd make that read 'preservation of the water table.'"

"Well," said Senator Norris, "it's 12 o'clock. I suppose we'll have to quit."

Townsendites Split

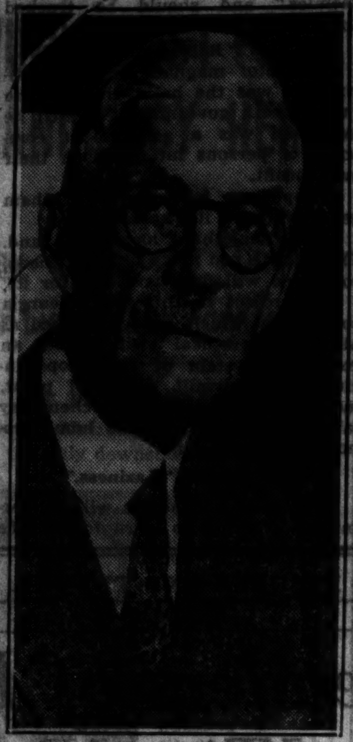

Dr. F. E. Townsend (above) and his second in command of old age pensions organization, R. E. Clements (below). The latter resigned yesterday over what he described as political differences.

(Story on page 1.)

RELAX VIGILANCE ON GAMBLING AS PRIMARY NEARS

Politicians Blamed as Raids Stop.

Official orders to close and keep closed all gambling resorts in Chicago are still in effect. But enforcement of the order is not so severe as it had been up to a week ago.

The explanation advanced by those who pretend to know the gambling situation is that a primary is to be held on April 14 and certain powerful politicians—particularly ward committeemen—do not wish to be hampered in these days of stress by the puritanical rigidity of the closing command, of which Mayor Kelly was the author a year ago.

Investigation yesterday disclosed that a number of gambling resorts were open and taking bets on the races; also that these places are far more aggressive in their search for patronage than they have dared to be in the recent past. They now have their form sheets on the walls, and they are not careful about introductions at the door.

Records at the central police station fail to show that a single raid has been made in the past week by the gambling squad headed by Sergt. Frank O'Sullivan. This was regarded as significant, as the O'Sullivan squad between April 9, 1935, and March 11 of this year raided 1,099 joints, an average of three a day.

The investigations that preceded these raids, which resulted in 2,882 arrests and the tearing out of 435 telephones, were made by policemen of Chief Allman's office, the information being turned over to Sergt. O'Sullivan for action. The sergeant is the kind who does not talk about his police business, but it is well known around the detective bureau that he is not getting any orders to raid any places anywhere. Not this week. A summary of the situation contains the following elements:

1. Mayor Kelly has not, and does not intend, to relent on the closing order. 2. Police officials, from Commissioner Allman down to the district commanders, are paying lip service to the order and are insistent there is no authorized gambling in the city.

Some of the rumor mongers hazarded the opinion that the leeway allowed the "cheaters" is only temporary—until the primary.

CLEANING UNION HEAD ASKS WRIT AGAINST RIVALS

Ben Abrams Albert, president of the cleaners, dyers, and pressers' union, appealed yesterday to Judge Walter T. Stanton of the Superior court for a protective injunction against certain union members, a number of cleaning plant owners, and James P. Gorman, whom he described as a labor-employer leader.

Albert's petition charged that a conspiracy existed to force him out of his position so that Gorman could take his place. It alleged that his life had been threatened.

The charges brought into court again the maze of rivalries that for years have plagued the cleaning and dyeing industry with price cutting wars and acts of violence. Judge Stanton spent an hour and a half trying to get the facts. Then he continued the matter until next Tuesday without acting on the injunction plea.

Albert charged that Gorman heads a union which is trying to take members from Albert's union. He also asserted that Gorman is affiliated with an employers' group that has set up stores to compete with cash and carry cleaning shops by cutting the price.

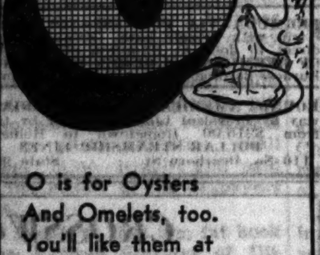

THE ABC's of JUST WONDERFUL FOOD

O is for Oysters
And Omelets, too.
You'll like them at
Harding's
Prepared to please you.

Lenten Specials
Every Day

Harding's
JUST WONDERFUL FOOD
All Over the Loop

MANDEL BROTHERS
a store of youth — a store of fashion — a store of moderate price©
Store Hours: 9:30 A. M. to 6 P. M.

Inspired by the Challis Print of Robert Piguet

$29.75

The sensation in evening gowns at the recent fashion showings . . . brilliantly copied in printed crepe! Rich red roses splashed against a vivid blue background . . . or violet ones flung on white. Matching bands of lacquered braid edge the full-sweeping hem. Misses' sizes.

Chic Chicagoan Shop—Fourth Floor—State.

What Every LITTLE WOMAN Wants . . .

Three-in-One

$25

Dress, Jacket and Wool Coat Ensemble

For the petite woman (5'5" and under) . . . a full length fitted redingote of light-weight wool. Whisk it off . . . and there's a complete print suit! Remove the jacket . . . and there's a smart print frock! It's a triple play in fashion . . . right for every hour of your busy day!

Coat in black, brown or navy with colorful, harmonizing print. Sizes 16½ to 24½.

Mandel's New Pin Money Shops—Fourth Floor—Wabash

THE PIN MONEY SHOPS

MANDEL BROTHERS
a store of youth — a store of fashion — a store of moderate price©
Store Hours: 9:30 A. M. to 6 P. M.

Swagger Coat with New Shoulder Treatment. 12 to 20.
Combination 2-Piece Suit. 12 to 18.
Classic Swagger Coat. 12 to 20.
2-Piece Suit with Wing Collar. New Pockets. 12 to 18.
Paddock Swagger Coat. 12 to 20.

Swagger Coat with Stitched Lapels. 12-20.

Featherweight Lustratone

Coats and Suits

Step Colorfully Into the Fashion Limelight

$29.75 each

Get Your "LUSTRATONE" at Mandel's Today while assortments are complete!

There's a new swing and freedom in these action loving Lustratones . . . you never saw such heavenly shades . . . Chamois, Sunset Coral, Pottery Brown, Cloud Gray, Heavenly Blue, Natural Tan, Mint Green, Navy, Violet, Crushed Raspberry, Red, Luggage Tan and Black. The coats are soft and fleecy; short styles with wide shoulders and precise stitching. Their high-button collars are convertible. The fingertip suits have either monotone or checked skirts.

Mandel's Better Coats and Suits—Fourth Floor—State.

MANDEL BROTHERS
a store of youth — a store of fashion — a store of moderate price©
Store Hours: 9:30 A. M. to 6 P. M.

Introductory Offer By "Velo-Derma" New

INTRA-CELLULAR

This Week Only — A $6.00 Flask $2

Meet the spring with a smoother, younger, gayer skin! Try INTRA-CELLULAR! Its rich oils penetrate *into the cells* where they can really benefit starved skin tissue—keeping it smooth, firm and free from lines.

Mail Your Orders or Call State 1500

Mailing charges extra outside our regular delivery zone. Illinois mail orders require 2% additional for State Occupational Tax.

Mandel's Toiletries—First Floor—State.

Youth!

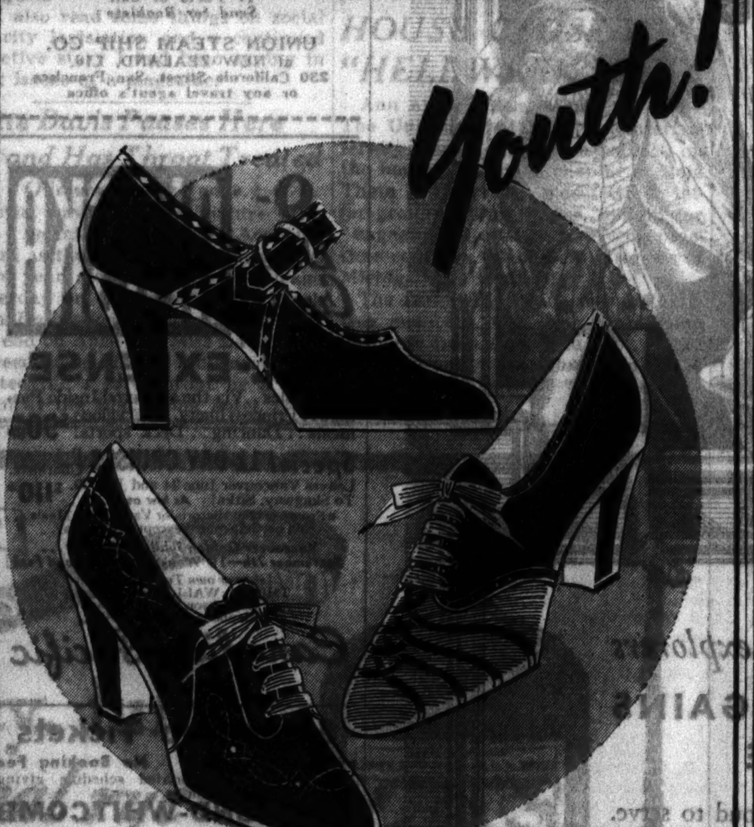

Takes to Arch-Aids For Fit and Swank

$8.75 $10.75

So dashing—so new—you'd never guess that their trim lines conceal the most comfortable lasts in the world. Our new selection includes kid, calf, fabric—even genuine ostrich—and all the intimate, fine workmanship you've grown to expect in these famous shoes.

Mandel's Arch-Aid Shoes—Fifth Floor—Wabash.

Jaunty Breton with gay posy and veil. $7.50

Top Fashions for

New mushroom felt with tri-color chiffon band trim. $10

Ballibuntl sailor with dashing quill trim. $5

The Easter Parade

Bonnets are blooming more beautifully than ever this spring . . . in felts, straws and fabrics . . in exciting high shades and delicate pastels . . brimful of new trims in nosegays, ribbons and veils! Select yours now! There's a style for every taste . . . a size for every head . . . a price to please every purse!

Mandel's Millinery Salon—Fifth Floor—State.

Under your suit, wear a trim MisSimplicity Foundation

Made by Gossard

$12.50

The right foundation for trim lines to your new sport clothes and tailored suits is MisSimplicity of Skinner's satin! Diagonal pull fastening in back reduces and controls the waistline; boning, front and back, flattens. Alencon brassiere for new rounded bustline.

Mandel's New Modern Corset Salon—Third Floor—Wabash.

GREATEST SPEED EVER ON SEA, AIM OF QUEEN MARY

First Voyage Will Seek 34 Knot Record.

BY FREDERIC BABCOCK.

When the great Cunard-White Star liner, the 80,773 ton Queen Mary, was safely moved out of her Clydebank shipyard and down into the Firth of Clyde yesterday, it was with the promise that she would eventually make the highest speed ever attained by a commercial vessel.

With that distinction, of course, her British owners aim at retrieving also the supremacy in North Atlantic passenger service wrested from them first by German and then by French shipping interests.

When the giant liner leaves Southampton May 27 on her maiden voyage to America she will be expected to maintain an average speed of 34 knots throughout the crossing. If she does, she will capture the Atlantic blue ribbon from her rival, the French Lines' Normandie, which averaged 29.6 knots on her maiden voyage last spring.

But this will not be the Queen Mary's maximum speed. Shipping experts figure that, with her 27 boilers and 16 turbines developing full power, she could exceed 40 knots if ever called upon to do so.

Aim for Record First.

Once a new trans-Atlantic record has been established, the liner's speed for normal service will be reduced to 29½ knots.

Officials of the Cunard-White Star Line believe that, even at top speed, there will be no unusual vibration aboard the vessel.

The strain imposed upon the equipment by the engines, with their 200,000 horse power, is so great that the propeller shaft in action is twisted around several degrees from the normal. Each blade yields elastically to the terrific pressure, even though at its root the special manganese bronze of the blade's construction is a foot thick.

A dozen experts worked for two years on the design of the propellers. Each of the propellers weighs 35 tons, is 20 feet wide, and has blades of a maximum breadth of more than six feet. The largest ever made, they are the secret of the Queen Mary's prospective speed.

Vessel Has 1,000 in Crew.

The Queen Mary will be manned by a crew of 1,000, commanded by Sir Edgar Britten, who moves up from the Berengaria. It will include 120 officers and seamen, 80 engineers, and 800 stewards. Her size is virtually the same as that of the Normandie, so far the greatest vessel ever placed in service. The French liner has an overall length of 1,029 feet, as compared with the Queen Mary's 1,018, but the Normandie's bows let her taper away to less than 1,000 feet at the waterline, whereas the British liner's waterline length is 1,004 feet.

Even before the Queen Mary has made her debut, the Cunard-White Star Line already has asked four leading British builders to submit designs for a sister ship. It is understood, however, that before any definite agreement is reached there will be a delay to permit study of the Queen Mary's profit making capacity.

WORKER SERIOUSLY BURNED.

Janesville, Wis., March 24.—[Special.]—Edwin F. Goede, 30, employed by the Wisconsin Power and Light company here, today was critically burned when his clothing caught fire from sparks thrown by large switches he was operating in a sub station.

SHRINE ERECTED TO JAPANESE 'HUMAN BULLETS'

Japanese patriots gathered at the shrine of the "Three Human Bullets" in Tokio on the third anniversary of the battle of Shanghai. According to legend three soldiers volunteered to carry a bamboo bomb into a barbed wire entaglement which faced their comrades. The bomb cleared a path for the soldiers, but killed the bomb carriers. [Acme Photo.]

TRAVEL QUERIES ANSWERED

What's your travel problem? Address queries regarding where to go, how to get there, costs, and accommodations to the Traveler's Guide, CHICAGO TRIBUNE, inclosing stamped, self-addressed envelope.

When is this year's Kentucky Derby to be held? A. T.

On May 2.

What would it cost us to take a tour to Washington and Virginia this spring? F. H. M.

There are all-expense railroad tours for as low as $37.

Please tell me what the tourist class accommodations on the new Queen Mary will be like. S. J.

The rooms for two and four persons will compare favorably with first class staterooms of a few years ago. Many of them will have private bathrooms, and 80 per cent of them will have private lavatories. Other equipment is to include thermo-tank ventilation, electric fans, reading lights, ceilings and walls concealing the steel construction of the ship, mahogany bedsteads with box spring mattresses, and hot and cold running water.

When will Yellowstone park be officially opened to the public? W. E.

On June 20. Tourists are permitted to enter prior to that, but most of the hotels and lodges will not open until then.

What would it cost to take in Lake Louise, the west coast, and the Texas centennial in one railroad trip this summer? E. J. G.

The minimum price for such an all-expense tour is around $150.

1,000 REGISTER AT HOTEL SHOW; BUYING IS HEAVY

Air Conditioning Interests Convention Delegates.

About 1,000 hotel men, restaurant owners, and club managers from all parts of the central west registered at the Stevens hotel yesterday, the opening day of the Midwest hotel show. The show is held in conjunction with the 35th annual convention of the Greater Chicago and the Illinois Hotel associations.

Leonard Hicks, chairman of the show, reported that heavy buying took place yesterday—especially of air conditioning equipment. About 125 manufactors and purveyors to the hotel trade are participating in the exhibition of hotel equipment and supplies.

"This show," Hicks said, "is the first organized effort on the part of hotel men in Chicago to make the city a greater market for such items. Because of the depression hotel requirements now total $400,000,000 and Chicago is in an excellent position to share generously when hotel men resume their buying in earnest."

A portable air conditioner for hotel rooms is attracting attention at the show.

Visitors displayed interest also in an "invisible kitchen" for hotel rooms, intended to encourage more persons to cook their meals in their rooms or suites. The cabinet, containing an electric stove, a sink, an ice box, and other conveniences as well as space for food stores, folds into a neat cabinet when not in use.

Thomas D. Green, president of the American Hotel association, will speak at today's session.

PORTER SERVICE · HEATED BUSES

BARGAIN BUS FARES

● Save money!—Bargain fares to most points in the U. S. or Canada. Ask about special round trip fares.

EXAMPLES:
One-Way Fares
NEW YORK, $14
thru expresses—no changes.
PITTSBURGH $7.50
WASHINGTON .$13.00

Phone Central 4242
232 WEST MADISON West of Wells St.
NORTH SIDE—4752 Broadway—Long B. 8683
SOUTH SIDE—825 E. 63rd—Hyde Park 7744

GREAT EASTERN bus system NATION WIDE

FORD HITS CROP SLASH; REVEALS GEORGIA PROJECT

Aims to Correlate Farm, Industry.

Ways, Ga., March 24.—(AP)—Crop curtailment was denounced by Henry Ford today as a violation of natural laws and the "security of plenty."

"If the farmers allow land to lie idle they'll suffer," the automobile manufacturer said in disclosing a project here in his program for correlation of agriculture and industry.

In an interview at his 75,000 acre plantation, "Cherry Hill," Ford said the use of leisure in agricultural pursuits, besides providing economic security, serves to keep people out of trouble and lessens the chances of war.

"The only way to end war is to make people fear it," he said, adding that war in this country is controled by 25 or 30 individuals.

He charged they are real "public enemies" and should be tracked down.

Advises "Raise Something."

The motor magnate said crop restriction was the brain child of the "underneath government," which he explained was a government composed of persons interested in their own profit.

"People are fatheads to let them get away with it," he said.

"Raise something, look to the land. The minute you make produce cheap, some one will find new uses for it."

The project in this rural Georgia community which Ford described as his own "new deal" will include an extensive system of workshops including a sawmill, electrical plant, machine shop, foundry, chemistry laboratory, woodshop, and home economics department.

He Assails "Laziness."

Boys, girls and adults will be permitted to enroll to learn to produce something useful in their spare time.

Of one requirement Ford was emphatic: Those who participate must be willing to work.

"If there's anything wrong with the world," he commented, "it's pure laziness."

Ways is in Bryan county on the coastal highway to Florida, 20 miles from Savannah. The project is a mile from Cherry Hill, where Ford spends a part of each winter.

Sixth District of Legion to Hold Meeting Tonight

The Sixth district of the Department of Illinois, American Legion, will hold a homecoming celebration tonight in Wicker park auditorium, 2044 West North avenue, to mark the attainment of 100 per cent membership. Speakers will be State Commander J. B. Murphy; Senior State Commander M. J. Murphy; Judge Edward S. Scheffler, past commander of Pulaski post; William J. Collins, Sixth district commander, and Louis Rosset, district finance officer.

RESORTS AND TRAVEL. INDIANA.

Where Leaders of Industry—Society—and Tired Business Men Win Back Their Energy

The largest crowds in 6 years are heading for French Lick this spring

If you are worn out from the pressure of business, or the strain of a trying social season. If your nerves are "jumpy", your energy at low ebb, your appetite jaded. Or, if you are just sick and tired of the cold and snow—come to French Lick Springs NOW.

The famous Pluto Baths and Pluto Waters will almost magically win back your health and energy, as they have done for over 40 years for business and social leaders.

The most glorious climate in the world awaits you for the next three months. Warm, mellow air and sunshine that act like a tonic.

And for pleasure, there's golf, riding, swimming, skeet and trap shooting, walking, or just drinking in the sunshine under the most ideal conditions.

Yes, ten days at French Lick will give you a new outlook on life. Will fit you for ten strenuous months at home.

But you must decide at once when you wish to visit this greatest of all American Spas. It's a French Lick year. Already the hotel was sold out solid up to March 18th. Other dates are filling up rapidly.

So, to prevent disappointment, we urge you to write, or wire, your reservation. If you would first like to see the pleasure and health which await you at French Lick Springs, send us your name and address and we will mail you a beautifully illustrated booklet, postpaid.

How to Reach French Lick
Take Monon trains leaving Chicago twice daily—9:15 A. M. and 9:00 P. M.—Central Standard Time. (10:15 A. M. and 10:00 P. M. Eastern Standard Time) or Motor Direct.

FRENCH LICK SPRINGS HOTEL
French Lick, Indiana
T. D. TAGGART, PRESIDENT

Ocean Travel.

3 Wonderful Tours
"Off the Beaten Track"

San Francisco to TAHITI (Society Islands) and return, 23 days for the round voyage, permitting 3 days at Tahiti.
Special Excursion Rates
First Class, $230. Intermediate First Class, $200. Cabin Class, $165

San Francisco to NEW ZEALAND and AUSTRALIA via SOUTH SEA ISLANDS. Circular tour of the Pacific, 8 ports of call. First Class, $874. Intermediate First Class, $523. Cabin Class $393

San Francisco to SOUTH SEAS, NEW ZEALAND, AUSTRALIA, JAVA, CHINA, JAPAN.
17 Ports of Call
Send for Booklets

UNION STEAM SHIP CO. of NEW ZEALAND, Ltd.
230 California Street, San Francisco
or any travel agent's office

BERMUDA & WEST INDIES CRUISES
5 Days, April 4; 9 Days, April 10; 5 Days, April 21. HOLLAND-AMERICAN LINE, 40 N. Dearborn St., Chicago.

BERMUDA VIA FURNESS—$60 up round trip with private bath. Frequent sailings direct to dock at Hamilton on MONARCH OF BERMUDA and QUEEN OF BERMUDA. Furness-Bermuda Line, 180 N. Michigan Ave.

ROUND AMERICA to CALIFORNIA—One way by President Liner the other by train—from $215.00. Hometown to Hometown.
DOLLAR STEAMSHIP LINES
110 So. Dearborn St. State 9667.

"SUNSHINE CRUISES"
Book thru your local agent or Cunard White Star, Ltd.
346 North Michigan Ave., Chicago, Ill.

WEST INDIES & CARIBBEAN CRUISES from New York, 17 & 18 days, $175 and up; from New Orleans, 8 to 16 days, $80 and up.
UNITED FRUIT CO.,
111 W. Washington St. Tel. State 7741

NEW YORK TO MARSEILLES AND NAPLES
First Class Only. No Second or Third
$150 up.
AMERICAN EXPORT LINES
333 N. Michigan Randolph 5796 Chicago

9-Day Cruises ALASKA
ALL-EXPENSE
2,000 miles . . Via the sheltered Inside Passage . . Princess liners . . Marvelous meals . . Dancing . . Deck sports! $90* up
Special 11-DAY CRUISES Princess Charlotte. Leaves Vancouver June 24 and July 29. To Skagway, Sitka! As low as . . . $110*
*From Seattle, Victoria or Vancouver. Meals and berth included except at Skagway.
Vancouver Golden Jubilee—July 1st . . . September 7th—10 Weeks of Festival and Fun!
Ask your own Travel Agent or THOS. J. WALL, General Agent, 71 E. Jackson Blvd., Chicago. Telephone: Wabash 1904.
Canadian Pacific

Steamship Tickets
of All Lines No Booking Fee
Ask for our consolidated schedule giving rates and sailing dates.
RAYMOND-WHITCOMB
380 N. Michigan Ave. Ph. State 8615

WEST INDIES CRUISES
8 Days MAR. 28; 10 Days APR. 9:
SWEDISH AMERICAN LINE
181 North Michigan Ave., Chicago.

TO ALL EUROPE via the MEDITERRANEAN
Famous de luxe liner offers regular express sailings on the smooth Southern Route. Fast rail connections. ITALIAN LINE, 333 N. Michigan Ave. Phone Randolph 8257.

TOURS.

Houseparty Tours to EUROPE
New Low Rates
8 weeks to 3 months
The Travel Guild, Inc., 180 N. Mich. Fra. 4080, Chgo.

All Expense Tours to EUROPE
17 different tours, all personally escorted. $267 and up. Ask for illustrated booklet.
CAMPUS TOURS, INC., 20 E. Jackson Blvd., Chicago

CROSSWORD PUZZLE

HORIZONTAL.

1. Plunders
5. Narrow band
9. Show
10. Goddess of peace
12. Particular skill
13. Becomes aware
15. Prevention of waste
16. One who gets up
18. Long poem story
19. Stage extras
23. Heal
24. Leases
26. Round cap
27. Forward
27A. Rather than
28. Seesaws
31. Family name
32. Age
33. Laceration
34. Fool
37. African spear
39. Wire measure
42. Frighten
44. Wrath
45. Wading bird
47. Fatigue
48. Vehicles
50. Therefore
51. Key fruit
53. Wound
55. Sober
57. Manifest
58. Stately and splendid
59. Make reparation
60. Tear
61. Marquee

VERTICAL.

1. Widow or widower
2. Baker
3. Bruises
4. Place
5. Sesame
6. Tracts
7. Fruit
8. Make wealthy
9. Canyon
11. Follows
12. Narrow
14. Caravansary
15. Dried out
17. Communists
20. Kitchen implement
21. Stroke
22. Came forth
25. Vapor
27. Jelly
29. Goddess of dawn
30. Long bay
34. Cereal grain [pl.]
35. Assumed name
36. Agriculturist
38. Part of "to be"
39. Nautical
40. Mass of cast metal
41. Boy's name
43. Elocutionist
46. Feel indignation at
48. The archfiend
49. Dark bluish gray
52. Storm
54. English boys' school
56. Former days
57. Opportune

YESTERDAY'S PUZZLE SOLVED

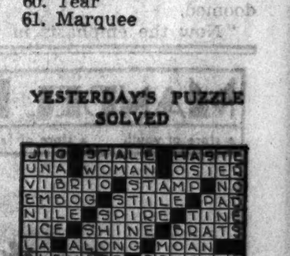

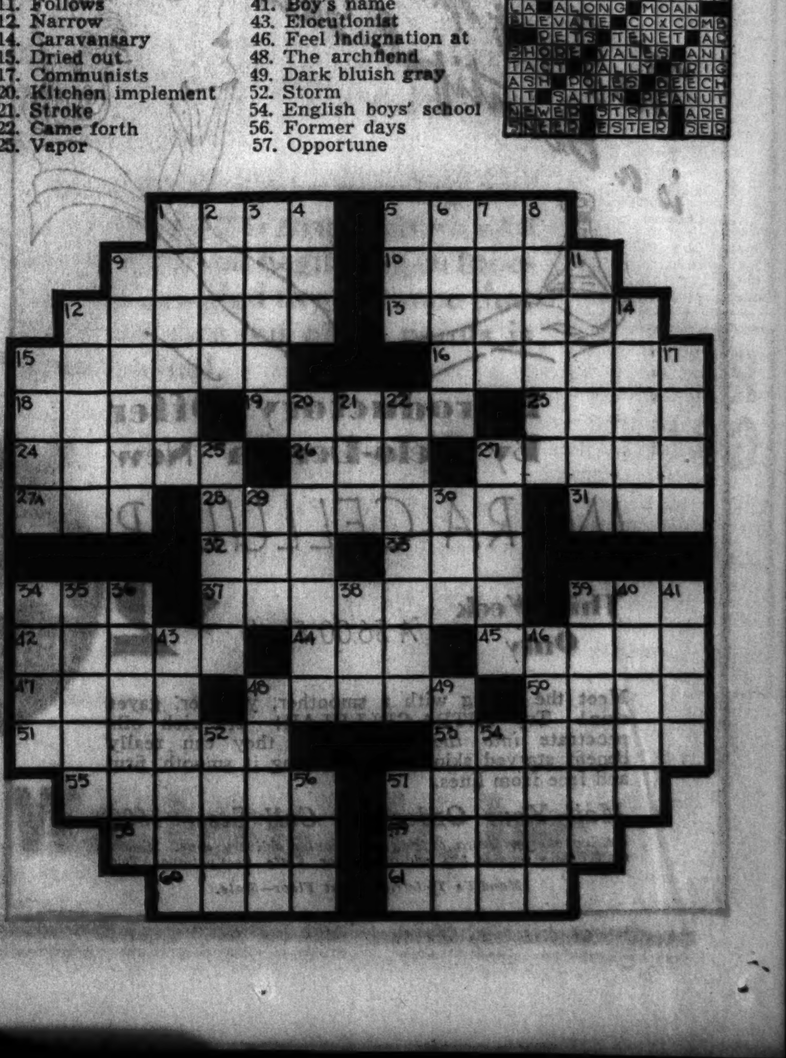

Day By Day Story of the Experimental Farm

By Frank Ridgway

Early Spring

March 24, 1936.

GOOSEBONE weather prophets predict an early spring in the central west. Workers at the Tribune farm are getting ready for an early start in the fields. Frost remains in the deep layers of soil but spring is in the air.

Down on the Yorkville farm the ice is all melted in the Fox river. Today the last of the thick cakes of ice pushed up on the banks by the flood waters melted. But pipes, frozen during midwinter to a depth of 4½ feet in one of the barnyards, still are clogged with ice.

Barnyard Cobblestones.

The bottom has dropped out of the feed yards. Corn cobs have been used effectively this spring in paving the yards around the cattle feed bunks. Without cobs and straw steers would sink to their knees in mud.

Sheep Shearing Soon.

If warm days continue the sheep on the Tribune farms may be sheared somewhat earlier than usual this spring. The Yorkville farm manager expects to have his flock of 60 sheep sheared by the middle of April, providing the weather is favorable.

Pit Helps in Smoking.

Smoking meat is one of the sure signs of spring at the Wheaton farm. The old pioneer's plan of using a fire pit instead of a pot is being tried out. It has been found that hickory chips, kept burning under the hams and bacon, produce an evenly dense smoke when the fire is built in a pit, which escapes drafts. The pit is dug 12 inches deep and 18 inches across in the dirt floor inside the smokehouse immediately beneath the meat.

Patching the Dam.

Muskrats recently burrowed a hole through the dam of one of the duck ponds on the Wheaton farm, allowing more than half the water to drain out. A mixture of straw and dirt has been used in patching the break in the dam. A section of the earth was removed down to the bottom of the break in the dam. Alternate layers of oats straw and dirt were tamped in until the gap was completely filled. Then several hundred pounds of dirt was piled on top and tamped down firmly to prevent rains from washing it away.

Pig Maternity Ward.

Preparations were being made yesterday at the Yorkville farm for the farrowing of more than 200 pigs. Thirty-two sows, 20 Hampshires and 12 Chester Whites, are scheduled to farrow soon. A barn has been turned over to the sows. Twelve farrowing compartments, 10 to 12 feet, have been made in the barn. Each sow will be provided with one of these compartments for her exclusive use during farrowing. When the pigs are four days old three sows and their litters will be placed in a single compartment. The doubling up plan has been followed successfully on the Yorkville farm.

The sows were all mated about the middle of December and are expected to farrow within the next two weeks. The Hampshire sows are from the farm's 1935 spring pig crop. The Chester Whites are from the 1934 fall pig crop.

Farm Lands

Alabama.

1,280 ACRE STOCK FARM — 36 MILES south of Selma, Ala.; also 3 smaller farms and 2 good homes; $19 per acre. R. P. Purefoy, Purefoy Hotel, Talladega, Ala.

Illinois.

Now Dividing 1,000 A. Farm
5-10-20-40-160 ACRES.
Stone roads, trees, near S. W. highway. 24 miles loop. $95 to $125 acre. Larger farms including buildings. Low taxes, terms. ADDRESS B Y 393, TRIBUNE.

160 A.—MUST SELL, IMPR., 60 MI. S. W. Chi., brown and black loam, stocked and equip. $2,000 cash, bal. Fed. Land Bank. Inf. J. W. Bates, 1651 E. 67th. Dor. 8369. Pul. 1900

STATE LINE, STONE ROAD FARM—Illinois side; nr. Sheridan-rd.; about 10 acres, 1 blk. depot; $125 ac.; terms. Address B Y 452, Tribune.

CHEAPEST LAKE CO. 5 ACRE FARM; betw. Green Bay and Sheridan-rd.; new hard rd., 2 blks. school, $675; $150 cash; clear title. Address B T 328, Tribune.

RICH, ROLLING 19½ ACRE BLACK DIRT farm; hard roads; nr. S. W. highway; $95 acre; terms. Address C F 474, Tribune.

233 AC., HIGGINS-RD. FARM; $80 PER AC. Act quick. F. Coleman, Wayne, Ill.

11 A., 6 R. HSE.—H. W. HT.; ELEC.; CHIC. hse.; 20 mi. w. Chi.; $6,500. Fenz Rosello.

200 A. GRAIN FARM, ONLY $67.50 A. Ill. Farms, A. E. Sandstedt, Paxton, Ill.

Indiana.

TO SETTLE ESTATE—HELD FARM, 228 acres; 3 mi. e. Dyer, Ind. Cem. hi-way; 34 mi. to loop; gd. soil; bldgs. Some tim.; low tax. See W. Bohney, admin., Schererville, Ind., or call Berk. 4581, bet 9 a. m.-1 p.m.

260 A. LAPORTE CO., IND. ON PAVED road. Lge. house, barn, silo, other bldgs. Rich black loam soil. 60 a. bluegrass pasture, 20 a. alfalfa. Immed. poss., $40 per a. See owner, W. E. Sisely, Walkerton, Ind.

Michigan.

80 ACRE FARM—20 FRUIT, 10 TIMBER, 50 fertile land; hse., bldgs., mach., $2,800; $500 cash. 2702 W. 24th-st., 2d floor.

20 A.—BLDGS., FRUIT; 5 MI. TWN.; $875, $150 csh., $10 m. Evans Co., Fremont, Mich.

FARM BARGAINS — ALL SIZES; WRITE for list. O. A. Avery, Three Rivers, Mich.

Michigan.

40 A. FRUIT, POULTRY FARM—ON STATE road. Price $2,250; down payment $500, easy terms. 6 rm. hse., barn, poultry hse. for 150 hens, brooder hse.; elect. and gas in house. Ideal location. 10 a. timber, over 300 bearing apple trees. Immediate possession. Ask for new farm circular.
LEWIS McKINNEY. BANGOR, MICH.

COUNTRY HOME—EDGE PRETTY TOWN, S. Mich.; gd. 7 rm. hse.; henhse.; fruit; shade; acre land; close lakes; real barg., $875, half cash. Address B L 117, Tribune.

40 A. MONEYMAKER—FINE SECTION S. Mich.; creek, alfal., fruit; 6 rm. hse., barn, etc.; horses, 5 cows, 100 pltry., tools incl. $2,600; $750 cash. Roessler, 140 S. Dearborn.

Wisconsin.

RAILROAD LANDS IN UPPER WISCONSIN. Rich clay loam soil, best in U. S. for dairy, poultry, clover, potatoes, grains, fruits, and berries. Ample fuel. Good roads, towns, and markets. Lowest prices, easy terms. Fine fishing and hunting. Send for Booklet 53. R. S. Claar, Land Dept., Soo Line Railway, Minneapolis, Minn.

Miscellaneous.

80 ACRE ALL PURPOSE FARM—INCLUDES horse, 3 cows, tools, feed; good location, on improved road, 1¼ mile highway and railroad high school town, cannery, 60 tillable, spring and pond water, winter profit from woodlot, fruit, small house, good water, 40-ft. barn, smoke house, low taxes, immediate possession, $1,000, terms on part. Free monthly catalog. United Farm Agency, Dept. E, 30 N. La Salle, Chicago. Randolph 7113.

TO RENT—FARMS.

40 A. BENTON HARBOR FRUIT-POULTRY; rent $30 mo. Address O 101, Tribune.

WANTED—TO RENT—FARMS.

WANT FULLY EQUIPT. STOCK FARM on shr. basis. Address X 423, Tribune.

FARM MATERIALS.

Fertilizers.

LIMESTONE—DELIVERED TO YOUR FARM or siding. Lehigh Stone Co., Kankakee, Ill.

SCHENLEY'S

Golden Wedding

America's finest blend of Straight Whiskies

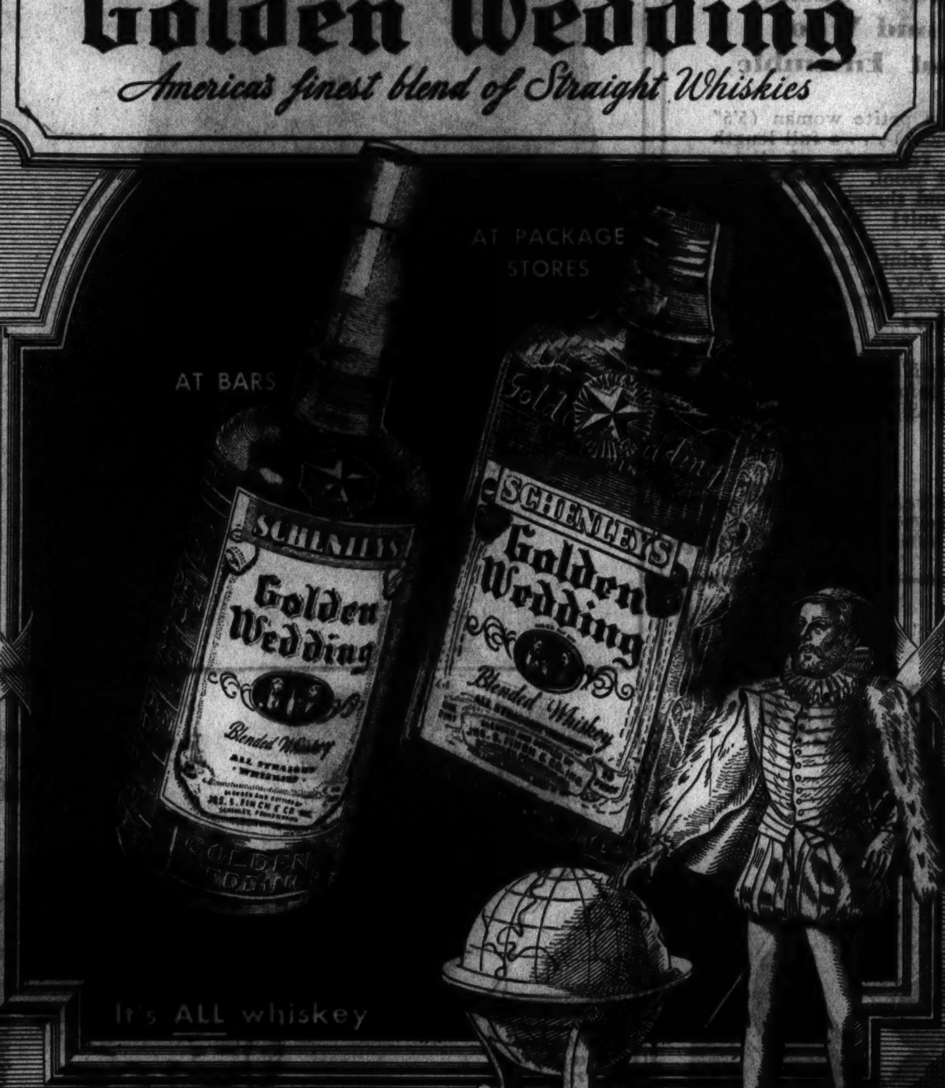

Among whiskies, as among explorers

ONE IN A THOUSAND GAINS ENDURING FAME

Golden Wedding is a whiskey you'll be proud to serve. It is 3 whiskies blended, as fine tobaccos and rich coffees are blended, for Better Taste. Try this old-time favorite . . . it is finer than any pre-prohibition blended whiskey.

Has had no peers for fifty years

AS YOU PREFER . . . IN BOURBON OR RYE

Copyright, 1936, Schenley Distributors, Inc., New York

90 PROOF

A SCHENLEY WHISKEY OF CHARACTER — IT BEARS THE MARK OF MERIT

Schenley imports include—B & G Wines, Gonzalez "Diamond Jubilee" Sherries & Ports (18% to 21% alcohol by volume). Try them!

Sow Lawn Seed NOW! . . .

As the ground thaws out, seed will sink in and germinate under most favorable conditions. Sow 1 lb. of Vaughan's Chicago Parks and apply 10 lbs. of Vaughan's Lawn and Garden Fertilizer to each 300 square feet. Early sowing and feeding give best results.

Vaughan's Chicago Parks Lawn Seed composed of Kentucky Blue Grass, Red Top and White Clover of the highest quality. Price ½ lb., 25c; 1 lb., 40c; 5 lbs., $1.95; 10 lbs., $3.75; 100 lbs., $30. Prepaid anywhere in United States.

Vaughan's Private Estate Bent Formula A blend of the highest quality lawn grasses, including an important percentage of bent grasses, making a beautiful, velvety lawn. Lb., 60c; 2 lbs., $1.20; 5 lbs., $2.95; 100 lbs., $50. Prepaid anywhere in United States.

Northwestern Sales Branch
For the convenience of north shore customers, we have opened a sales branch at east end of concourse, Northwestern Depot, Madison and Canal streets. Orders will be filled for anything listed in our catalog.

Vaughan's Lawn and Garden Fertilizer This is a rich, quick acting, odorless mineral fertilizer of the formula 5-6-8 (5 per cent nitrogen to 8 per cent phosphoric and 6 potash). 10 lbs., 85c; 25 lbs., $1.25; 100 lbs., $3.25.

Guaranteed Canaries, $4.95. An exceptional bargain in real songsters, easily worth twice as much.

Miller's Dog Food, doz., 89c. This is a cash and carry offer, but a case of 48 cans will be delivered at this price.

Tropical Fish and Outfit, $6.95. This offer includes a special 7 gallon aquarium, electric lighted cover and stand, complete with six tropical fish, plants and gravel.

Vaughan's Seed Store
10 W. Randolph 601 W. Jackson Blvd.

HATZENBUHLER WINS BOOST FOR CANDIDACY HERE

May Be Brooks' Choice for Lieutenant Governor.

BY PARKE BROWN.

George Hatzenbuhler of Bloomington, the only downstate candidate for the Republican nomination for lieutenant governor, made his bow in Chicago yesterday.

GEORGE HATZENBUHLER.

Speaking before the Carl Schurz round table luncheon at 14 West Randolph street, he outlined his attitude on both state and national questions in a manner that brought approval from the 300 men and women present and an indorsement of his candidacy.

Cook County Help Probable.

Political prophets predicted that from this time Hatzenbuhler, whose activity until now has been downstate, will benefit from a rallying of Cook county forces which feel the November candidate for lieutenant governor should come from downstate. This includes both the Wayland Brooks county organization and the H. Wallace Caldwell minority group. Hatzenbuhler already is receiving strong support from the German-American element and from members of the Modern Woodmen of America, who know him as chairman of the board of directors of that organization.

There are five Cook county candidates for the lieutenant-governorship. Were it not for the geographical phases of the existing lineups, considerable support from Republican organizations probably would go to one of them, Brig. Gen. John V. Clinnin. Two other active candidates, Harry F. Hamlin, former municipal judge, and James A. McCallum, a Chicago business man, have run into the same obstacle. The other two candidates, Theodore D. Smith and A. Lincoln Wisler, apparently are inactive.

In Business 28 Years.

Hatzenbuhler, who is 50 years old, has been in the general insurance business for 28 years and has a wide acquaintance with insurance men and fraternal order leaders throughout the state. He has never been a candidate for public office before and for that reason has been welcomed by some Republicans favoring the idea of "new faces."

In his campaign downstate he has talked against the New Deal and government interference with business. He has spoken for the constitution and for efficiency in government. In his speech before the Carl Schurz organization he also went into several state questions, among them the administration of old age pensions and the repeal of obsolete laws.

Fears Exploitation of Aged.

"I will not stand by and see old age exploited for the rapacious greed of any one," he said. "I will not stand by and see our grayed and helpless elders compelled to kneel before any political boss. Old people shall not be compelled to surrender their political freedom for an economic pittance. No political boss, regardless of rank or party affiliation, shall brand them 'Mine—bought and paid for with the money of the taxpayers of Illinois.'

"When I look at that big, fat book called the Revised Statutes of Illinois and lift it, I am appalled at the number of laws which regulate my life. There are hundreds, if not thousands, of laws which were enacted to meet certain needs of past times, but which are not needed today. They should be repealed. Fewer laws would increase respect for the remaining ones."

Hatzenbuhler described the state automobile license fee and the gasoline tax as hangovers from the time when motor cars were luxuries. He contended that license fees should be no higher than necessary to pay the cost of the plates and the cost of keeping the necessary records.

In urging the repeal of the gasoline tax he said that the former luxury tax now is a tax on a daily necessity in the lives of many people.

As a motto for state government, Hatzenbuhler urged: "Industry, thrift and honesty."

AL SMITH GETS TEXAS HAT

Al Smith got both a Texas sombrero and a kiss from Miss Irene Caldwell, who went all the way to New York from Texas to extend Smith an invitation to the centennial opening in June. Not to be outdone, Smith gave the visiting beauty his derby.

[Associated Press Photo.]

GLENN DEMANDS FREE PRESS AND RIGHTS OF CHURCH BE PROTECTED

Quincy, Ill., March 24.—[Special.]—Otis F. Glenn, addressing an assemblage in the courthouse here tonight, declared that the constitution, freedom of the press, and of the churches must be protected against moves under way in this country to abolish all three.

The former Illinois senator, who is a candidate on the Republican ticket for United States senator, said:

"An active and growing element in our country, largely natives of communistic Russia, seek by every means, through violence and sabotage, feasting upon unrest and distress, to overthrow our constitution with its guarantee of religious freedom, and establish in its stead a godless, atheistic form of government, where, as in Russia, religious worship shall be forbidden.

"The churches of America, its constitution, and its press must be protected. The constitution guarantees freedom of speech, yet in other important nations no such thing exists today. Also, through our constitution, freedom of the press is protected."

Former Senator Glenn arrived here this evening after speaking at Jerseyville, Carrollton, Pittsfield, and Mount Sterling earlier in the day.

LANDON LIKES C. P. TAFT BOOK ON ROOSEVELT

Topeka, Kas., March 24.—(AP)—"You and I and Roosevelt," a booklet by Charles P. Taft, was recommended to readers today by Gov. Alf M. Landon of Kansas.

Back from a ten day vacation during which he "caught up" on his reading, the governor remarked:

"I read several books I'd been wanting to read. One of them I recommend to you—Charles P. Taft's booklet 'You and I and Roosevelt.' It's good.

"I also read some things on social security legislation and a continued detective story I had been saving in back issues of a magazine."

Bette Davis Pauses Here and Has Throat Treated

(Picture on back page.)

Bette Davis, motion picture star, who recently won the Academy award as the outstanding film actress of the year, stopped briefly in Chicago yesterday on her way to New York from Hollywood for a vacation that will end on April 11. Miss Davis, who is recovering from influenza, was treated for a sore throat by a physician at the Blackstone hotel.

PARTY HARMONY, GREATEST WISH, ASSERTS LANDON

Strong Candidate Chief Concern, He Says.

Topeka, Kas., March 24.—(AP)—Gov. Alf M. Landon pictured republican harmony as transcending personal preferment in responding today to inquiries arising from the movement to nominate him for President.

Concerning the pledging of a slate of delegates to him in California, the governor said he would "neither approve nor repudiate any delegate in any state" who chose to run as a Landon-for-President candidate.

Favors "Strongest Candidate."

"My chief concern in this crisis," he said, "is to see the Republican party name its strongest possible candidate and a man who would make a good President. I have tried to conduct myself so that after the Cleveland convention the party will be in the most harmonious position so that we can present the strongest front."

Ross G. Marshall of Los Angeles last Saturday filed with the California secretary of state a Landon ticket for the May 5 California primary. A second slate by the California group in sympathy with former President Hoover's advocacy of uninstructed delegations is due to be filed before the deadline tomorrow. Senator Borah also is considering bidding for California's 44 votes.

Studies Special Session.

Refreshed after a ten day rest, the governor said he probably would call a special session of the legislature to enact measures to bring Kansas within the requirements of the federal social security program.

He indicated the session might be summoned before the Republican national convention if it is decided a constitutional change is not necessary.

MICHIGAN "FRAT" HOUSE CLOSED IN "HELL WEEK" QUIZ

Ann Arbor, Mich., March 24.—(AP)—The University of Michigan interfraternity council snapped a padlock on the house of Lambda chapter of Beta Theta Pi fraternity, oldest Greek letter group on the campus, tonight for "engaging in certain hell week practices contrary to the best interests of Michigan fraternities."

The fraternity, which has forty active members, was ordered to close its house from April 1 to Sept. 1, and reopen it only upon submission to the council of evidence of "satisfactory" internal conditions.

BROOKS CHARGES NEW DEAL BUILDS CLASS PREJUDICE

Demands Meddling with Industry Be Stopped.

[Chicago Tribune Press Service.]

Danville, Ill., March 24.—[Special.]—The New Deal has fostered one of the most detrimental practices the country has ever witnessed—that of building up prejudices between the workingman and the employer—Wayland Brooks declared at a massmeeting here tonight.

The candidate for the Republican nomination for governor said that political interference with business and industry must cease if the country is to move ahead.

Mr. Brooks made six addresses in this territory today, starting with a radio talk over station WDZ at Tuscola this morning. During the afternoon he addressed massmeetings at Mattoon, Charleston, and Paris, and a group of miners at Westville.

Capacity Crowds Hear Him.

Capacity audiences were present at practically all of the points, with approximately 2,000 attending the Danville rally.

Huge sums of money are available for expansion of business and industry, he told his listeners at Danville, but capital will not be invested until there is the assurance that government meddling in private enterprise is over.

"When people in high places call business men cheats and chiselers," he said, "they are building up prejudices that strike at the heart of the country. The business man of Illinois has been called these names. Business is not moving forward fearlessly because of the heavy hand of government and the threat of further interference.

"Banks Full of Money."

"The banks are full of money, but industry is not using it. The federal government is taking it for its huge extravagances and giving the banks its bonds in return as it piles up a huge debt."

Mr. Brooks told his Mattoon audience that the worst thing that can happen to a country is the building up of prejudices among its people.

'CONSIDER MY RIVALS' OPINIONS ABOUT ME,' DITCHBURNE URGES

Harry S. Ditchburne, Republican candidate for state's attorney spoke at four ward organization meetings last night and cited his record as an assistant state's attorney as qualifying him for the office. He was known as one of the ablest members of the stafs of the last two Republican state's attorneys.

Mr. Ditchburne said that his four opponents for the Republican nomination would speak well of his character and fitness for the office he seeks. They are his warm friends, he asserted, and is certain they will all say he would make an efficient, honest and fair prosecutor who would not use his office for political purposes.

The candidate called attention to the fact, during his years in the state's attorney's office there was not one unfavorable word against his ability, integrity or attention to duty. Everything indicates his nomination, he informed his audiences, and he said he felt certain he would be able to defeat his Democratic opponent in the election.

TWO PAROLEES SENTENCED FOR TROLLEY HOLDUP

Two paroled convicts were sentenced to prison yesterday by Judge Cornelius J. Harrington of the Criminal court. They are Richard Breen, 23 years old, of Philadelphia, sentenced to serve from 1 year to life, and Raymond Agnew, 28 years old, 5006 South May street, sentenced to 20 years as an habitual criminal.

They were convicted in a bench trial of robbing Sidney L. Balderman, 1853 West 58th street, a street car conductor, of $8 on Feb. 26. Breen and Agnew then pleaded guilty to two other robberies, and their sentences were made to run concurrently.

Breen was paroled from a Pennsylvania prison in October, 1933. He was captured April 30 and supplied information leading to Agnew's arrest. Agnew was paroled in 1930 from Joliet, was returned in 1934 as a parole violator, and got another parole six months later.

WPA WORKER FOUND DEAD.

Oviat Goss, 55 years old, 113 West Ohio street, a Works Progress administration worker, was found dead at 8150 Loomis boulevard yesterday, apparently the victim of heart disease.

CRIMINAL COURT.

[illegible], and Edward [illegible], larceny, sentenced to 1 to 10 years each in the penitentiary by Judge [illegible] J. Normoyle.

Vincent Walsh, [illegible], robbery, sentenced to 1 to 20 years each in the penitentiary; Earl C. Davis, larceny, sentenced to 1 to 10 years in the penitentiary; Richard Breen, robbery, sentenced to 1 year to life in the penitentiary; Raymond Agnew, robbery, sentenced to 20 years in the penitentiary under the habitual criminal act by Judge Cornelius J. Harrington.

Dionne's Letter to Regain Quints Returned by King

[Chicago Tribune Press Service.]

MONTREAL, Que., March 24.—Mr. and Mrs. Oliva Dionne, parents of the quintuplets, en route home from a trip to New York, received a letter today at their hotel from the governor general advising them that their letter to King Edward VIII. of England, asking that their children be returned to them, had been returned to Canada by his majesty. Their letter was referred to the department of the secretary of state, which oversees the wards of the province of Ontario. Dionne appeared disappointed, but declined to comment.

For Digestion's Sake — smoke Camels

Our modern "eat-and-run" way of living, with its extraordinary stresses and strains, is hard on digestion. Hence unusual interest attaches to the experiences of those who have found a means of easing the strain. Otis Barton, daring scientist-inventor of the "bathysphere" (*right*), has plunged over 3000 feet down into the ocean depths—a strenuous test of physical condition and digestion. He says: "I smoke Camels during and after meals. They taste swell and help to make digestion easier."

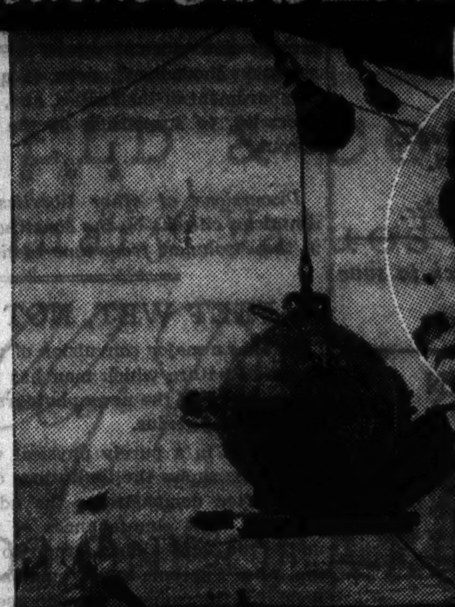

SEE FOR YOURSELF how Camels set you right! They promote good digestion and give a cheering "lift." Camels are so mild you can smoke them steadily without upsetting your nerves.

CAMELS Costlier Tobaccos!

THE PITTSBURGH EMERGENCY

TWA Makes an Apology and an Explanation as It Returns to Normal Operation

During the past week it has been impossible for TWA to accommodate all passengers requesting space on our flights out of Chicago. We could not furnish the additional planes necessary because our spare equipment had been dispatched to Pittsburgh. That city faced the greatest disaster in its history. Ravaged by flood, plunged into darkness and without telephone or telegraph services, the city was paralyzed. The only contact with the outside world was by air, and overnight TWA manned every resource of the air line and rushed to aid the stricken city. Extra planes by the dozens were scheduled in and out of Pittsburgh, handling 1,230 passengers during the height of the emergency. Engineers, medical authorities, and others engaged in fighting the disaster were brought in from distant points. Additional planes were converted into cargo ships that brought in more than twenty tons of medicinal supplies, clothing and foodstuffs. Thousands of messages were carried for the telegraph companies and mail poundage soared as air mail and air express replaced telephone and telegraph lines. Without advance warning and despite the unusual demand made on its service TWA operations were expanded to meet the emergency.

With flood waters receding and other forms of transportation and communication beginning to function, we are glad to announce that TWA service out of all points is again normal.

TRAVEL TWA THE LINDBERGH LINE

Transcontinental & Western Air, Inc.

Note its "CLEAN" TASTE

★★★ HENNESSY COGNAC BRANDY
SOLE U. S. AGENTS. Schieffelin & Co.
NEW YORK CITY • IMPORTERS SINCE 1794
Representatives for Illinois and Wisconsin
Wakem & Whipple, Inc.
200 E. Illinois Street,
Chicago, Ill.

Flush Kidneys of Acid and Poisons

Gain in Health and Stop Getting Up Nights

When kidneys are clogged they become weak—the bladder is irritated—often passage is scanty and smarts and burns—sleep is restless and nightly visits to the bathroom are frequent.

The right, safe, harmless and inexpensive way to stop this trouble and restore healthy action to kidneys and bladder is to get from any druggist a 35-cent box of Gold Medal Haarlem Oil Capsules and take as directed—you won't be disappointed.

But be sure and get GOLD MEDAL Haarlem Oil Capsules—the original and genuine—right from Haarlem in Holland—a grand kidney stimulant and diuretic. Remember also that other symptoms of kidney and bladder trouble are backache, leg cramps, puffy eyes, moist palms and nervousness.

RHEUMATIC GOUT

Most of the aches, pains, stiffness, soreness and lameness of stubborn rheumatism and rheumatic gout are caused or aggravated by excess uric acid.

This being the case, one outstanding, swift and safe remedy, as any modern druggist will tell you, is Allenru Capsules—little green easily swallowed capsules that are powerful yet harmless.

Take these highly effective capsules as directed—often the pain and agony go in 48 hours—you won't be disappointed.

SUBSCRIBE FOR THE TRIBUNE

AS DIFFERENT AS DAY AND NIGHT

For hearty, full-bodied *real rye taste*... nothing comes up to it

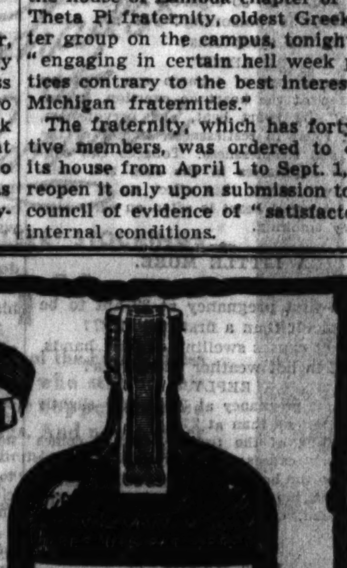

THE NEW LOW PRICE $2.19 A PINT

OLD OVERHOLT
STRAIGHT RYE WHISKEY

Chicago Daily Tribune
THE WORLD'S GREATEST NEWSPAPER
FOUNDED JUNE 10, 1847

ENTERED AS SECOND CLASS MATTER MAY 14, 1903, AT THE POSTOFFICE AT CHICAGO, ILL., UNDER ACT OF MARCH 3, 1879.

All unsolicited articles, manuscripts, letters and pictures sent to The Tribune are sent at the owner's risk, and The Tribune company expressly repudiates any liability or responsibility for their safe custody or return.

WEDNESDAY, MARCH 25, 1936.

THE TRIBUNE OFFICES.
CHICAGO—TRIBUNE SQUARE.
MILWAUKEE—EMPIRE BUILDING.
NEW YORK—220 EAST 42D STREET.
DETROIT—5-167 GENERAL MOTORS BUILDING.
WASHINGTON—815 ALBEE BUILDING.
BOSTON—718 CHAMBER OF COMMERCE BUILDING.
ATLANTA—1825 RHODES-HAVERTY BUILDING.
LONDON—135 FLEET STREET.
PARIS—21 RUE DE BERRI.
BERLIN—HOTEL ADLON, 1 UNTER DEN LINDEN.
RIGA—STETINES IELA 2.
SHANGHAI—38 AVENUE EDWARD VII.
TOKIO—IMPERIAL HOTEL.
MEXICO CITY—HOTEL REGIS.
PANAMA CITY—HOTEL CENTRAL.
SPECIAL REPRESENTATION.
SAN FRANCISCO—820 KOHL BUILDING.

THE TRIBUNE'S PLATFORM FOR 1936

Turn the Rascals Out.

THE TRIBUNE'S PLATFORM FOR ILLINOIS AND CHICAGO

1. *End the Parole Business.*
2. *Cut Taxes in Half.*
3. *Overcome Crime.*
4. *Stop the Massacre on the Streets.*
5. *Build the Lake Front Airport.*
6. *Install Modern Street Cars.*
7. *Speed Up the Suburban Service.*

Only 224 days remain in which to save your country. What are you doing to save it?

LIBERTIES OF AN AMERICAN.

II.

The privilege of the writ of habeas corpus shall not be suspended; unless when, in cases of rebellion or invasion, the public safety may require it,—Constitution of the United States, Article I., Section IX., Paragraph 2.

It has happened a hundred times, more or less, in Chicago. A gang murder is committed. The police arrest a suspect. Often they are morally certain that they have the killer, yet they have no evidence. Shortly some slick practitioner of criminal law appears before a judge. The prisoner is brought into court on a writ of habeas corpus. The police are told that they must either place a charge against the gunman, which they know they cannot prove, or set him free.

He goes free, and good citizens grumble at the technicalities of the law. Before they grumble too much let them turn their eyes across the sea, to Germany.

There, just as good citizens as themselves are torn from their homes and put at the mercy of sadistic guards in prisons or concentration camps. The whisper of a political spy furnishes sufficient warrant for imprisonment. The family of the victim, even if they learn where he is held, can do nothing for him. Germany has no writ of habeas corpus, and so the liberty of every man is at the mercy of a tyrant and his henchmen.

It is easy to see why so many Americans hold such a shrunken and distorted conception of what truthfully has been called the great writ of liberty. It is because the honest citizen rarely has to avail himself of its protection in this day. But this is not because the privilege has become any less valuable with the passage of centuries, *but because its mere existence is, in most cases, sufficient protection against the necessity of invoking it.*

The writ is like an alert and faithful watchman who needs not battle marauders because his simple presence warns them away. And yet it confers no specific rights. It is just a machine, so refined by centuries of use that it operates almost automatically so long as courts remain free to defend the law [but only so long as they possess that freedom], to protect the liberty of the citizen. It is the key to the treasure chest of civil liberties.

Habeas corpus is one of the most ancient of legal processes. Something like it was embodied in the code of the Roman empire, although then it seems to have been used to protect free men from being held as slaves, not to protect them against oppression by government. England knew its use, along similar lines, even before Magna Carta.

The writ came to be used in the sixteenth century to enforce the rights of Englishmen under the common law, but against the arbitrary will of the monarch, as expressed through his ministers of state and the special courts which he established, it was still powerless.

Of these special courts, the most notorious was that of the star chamber, established to deal with offenses against the state itself for which the common law was supposed to make inadequate provision.

The star chamber could impose any penalty short of death. It strangled freedom of the press and of speech by punishing slander of persons in authority or the spreading of "seditious" news, against neither of which charges was the truth of the statement a defense. It punished men for refusing to lend money to the king. It prosecuted jurors for rendering verdicts in state trials which displeased the king's ministers. It bullied parliament itself by imprisoning its members, who were powerless to regain their freedom through habeas corpus.

The oppressions of the star chamber reached their depths under the Stuart kings, and after the people and parliament of England had killed one of these kings and later run his son off to France they wiped out the lawless court. William and Mary, on taking the throne, pledged themselves to rule the kingdom under laws of its people's making. In 1679, eleven years after this glorious revolution, parliament passed the habeas corpus act, establishing the privilege substantially as we have it today.

The American colonists also had reason to be thankful for the writ in their early struggles with royal governors. Its denial by Gov. Andros, a creature of a Stuart king, was one of the causes of his being driven from Massachusetts. Later, in New York, use of the writ to free two ministers balked the effort of Gov. Cornbury to license preaching of the gospel.

The great battle for protection against illegal imprisonment had been won by the time our own constitution was written, and the inclusion of the privilege of habeas corpus in that charter came as a matter of course.

The principle was so well recognized that our great constitutional controversy over habeas corpus was not over the simple privilege but over the manner in which that privilege might be suspended. This controversy arose during the civil war.

There was strong secession sentiment in Maryland, which formed a geographical barrier between the national capital and the loyal north. To keep this state in the Union President Lincoln authorized military officers to suspend the privilege of habeas corpus.

The President undoubtedly thought that he was justified in his action by the constitutional provision allowing it "in cases of rebellion or invasion." Chief Justice Taney of the Supreme court held, however, that this power lay with congress, not the President. President Lincoln ignored his opinion.

Subsequent legal opinion has been strongest on the side of the chief justice, and this case is one of the principal ones cited in support of the charge that President Lincoln violated the constitution to preserve it. We need not go into the whole of this controversy, but it is worth our while to note the great value which Lincoln himself set on the privilege of habeas corpus. It is reflected in the order of the measures which he authorized Gen. Scott to take in preventing the secession element in the Maryland legislature from arming the state against the Union.

The general was authorized to take "the most prompt and efficient means to counteract [the secession movement], even, if necessary, to the bombardment of their cities, and, *in the extremest necessity*, to suspension of the writ of habeas corpus."

* * *

Discussions of other liberties preserved for American citizens by the constitution will appear in these columns from time to time.

FEET WET, NOT COLD.

It takes a major convulsion of nature, or of the forces of nature which man has imperfectly controled, to bring the news photographer to the full flower of his genius.

He lives in a purely physical world and if he sometimes shows the limitations of such a life he more often demonstrates the advantages of his training. The countenances of the judges may add to the dignity, but scarcely to the understanding, of a Supreme court opinion, but in fire or flood it is the cameraman who goes to town.

All the columns of type on the eastern floods could not tell the story as effectively as did those shots of Pittsburgh's golden triangle from the air, its streets become canals; of the Potomac tearing at the Harpers Ferry bridge; of the scared and weary faces of survivors.

This, too, should be remembered—the photog has to get out on the firing line if he is to deliver. The boys from the darkroom are sometimes given to impolite language. They don't always read as many improving books as they might. But when hell breaks loose in the stockyards or the Ohio valley they get there and get back with the goods.

SPEED.

The coming summer will witness the most spectacular experiment that the railways have yet made when two of the newly designed streamlined Diesel-engined trains will offer sixteen hour service from Chicago to Denver. The Burlington has a slight advantage in the matter of distance over its 1,034 mile direct route, but the North Western-Union Pacific combination is only slightly longer with 1,047 miles. The average speed will be approximately 65 miles per hour, with a sustained velocity of around 80 miles per hour.

The average distance from Chicago to New York, over the routes of the Broadway and Century, is only 935 miles, yet the present schedule is sixteen and one-half hours. While locomotives that haul these two crack eastern trains are capable of speeds in excess of 90 miles per hour the honor of the fastest long run will go to the western lines.

There is little doubt that a speedometer registration would show that the Century and Broadway will hit higher marks than their western rivals, but they will lose time at intermediate terminals changing engines, as steam power has not yet been developed for thousand mile runs. Diesel-electric power, the Santa Fe's Super-Chief as an instance, will run from coast to coast without relay.

Our important eastern lines will do well to show the public that they are determined to stay in the transportation race. Fifteen hour overnight service to New York is inevitable.

Editorial of the Day

ARGENTINE CORN.

[Woodford County Journal, Eureka, Ill.]

A report sent out by the Illinois Agricultural association concerning the annual meeting of the Illinois Grain corporation held in Peoria Feb. 12 contained this paragraph:

"Aroused over reports of a stupendous crop of 700,000,000 bushels of corn in the Argentine, which will start moving to market in April, Illinois farmers went on record demanding that their officers move at once to bring this situation to the attention of proper authorities in Washington so as to restrict, if not bar, importations of such corn. It is estimated that the new Argentine crop will be approximately 200 million bushels larger than any previous crop grown, a large part of which is available for export."

Secretary Wallace stated that those who were continually harping on the large imports of farm products as a result of the American farmers cutting down their own production were "seeing things," that there was nothing to be alarmed about in these increasing imports. Evidently those attending the Peoria meeting on Feb. 12 are also "seeing things," and that is the specter of more foreign grain coming in to compete with the American farmers, unless something is done about it. Something should be done about it, but nothing will be done about it as long as those attending these farm meetings applaud for Wallace every time his name is mentioned. If anything is to be done about these heavy importations of grain the first thing will be to have the President ask for Wallace's resignation as secretary of agriculture. As long as Wallace stays in these heavy shipments of foreign grains will continue to come in.

DIETITIAN NEEDED.

Sorghum—How is your garden doing this year?

Waffles—My cutworms and caterpillars were never better—but my potato bugs look undernourished for some reason.—Pathfinder.

A LINE O' TYPE OR TWO

How to the times let the quips fall where they may.

Reg. U.S. Pat. Office

WELL, WELL! WOULDN'T IT BE NICE if Mr. Roosevelt caught only one tarpon on his fishing trip? Then that tarpon would have cost just three hundred thousand dollars, the cost of the President's two weeks' fishing trip. A tarpon sold by a fisherman down on the Miami waterfront for a dollar and a quarter isn't worth looking at, but a tarpon that cost three hundred thousand dollars would jam the Smithsonian institution for weeks and months with an excited crowd. We Americans always rave about how much a thing costs—nothing else matters. And think of a three hundred thousand dollar tarpon. Of course, if the President catches two tarpons the price comes tumbling down, for each one will have cost a mere one hundred and fifty thousand dollars. Still that would be a good deal for a tarpon and would still attract great crowds to see it. Tarpons are not good eating, but if Mr. Roosevelt catches a mess of shad and red snappers they can be iced and sent back to Washington, and what a wonderful dinner that will be—three hundred thousand dollars' worth of fish for just one course. And how the Democrats invited to the dinner would enjoy it. But the Republicans, whether they were invited or not, would enjoy that three hundred thousand dollar fish dinner much more. They'd simply love it.

DRUMS.

Drums, drums, drums,
O the call of the marching drums!
And the sound of footsteps that answering tread
The far-off aisles of the living dead
To the rhythmic rumble of drums.

Drums, drums, drums,
The roll of the luring drums!
Seething through veins in liquid fire
Feeding a primitive blind desire
With the roll of pagan drums.

Drums, drums, drums,
The steady throb of the drums!
The beat—beat—beat—down the long dark street
Timing the tread of tired feet
In the endless column that comes.

Drums, drums, drums,
The solemn note of the drums!
And terror's long tentacles clutch the heart
For grief-urged biting tears must start
At the solemn note of the drums.

Drums, drums, drums,
The ruthless toll of the drums!
Flesh that breathed and loved yesterday
Now a twisted masss in the sodden clay
Toll of the war-mad drums.

HELEN J. GOEDE.

MR. MUSSOLINI ANNOUNCES Italy "is making preparations for an inevitable war." That "inevitable war" thing is bad, Mr. Mussolini. People will pick it up and say it over and over and get to believe it and then war will come sure enough. The phrase "the irrepressible conflict," originated by William H. Seward in 1858, three years before the war between the North and the South in the United States, had no doubt a great effect in making people in both sections believe there was no escaping a civil war. Your "inevitable war," Mr. Mussolini, and Mr. Seward's "irrepressible conflict" phrases are dangerous things! They can be as dangerous as lighted matches in a powder magazine.

THE LENTEN SEASON comes in handy. We can tell our dinner guests with a sweet, regretful sort of smile: "We had intended to have a wonder piece of roast tonight. But it's Lent, you know." Then the maid brings in the sausage and the sardines. But after Lent, then what? Oh well, some other alibi will come along about that time; the threatened war in Europe or that darned cat may have got into the ice box again.

DR. LUCCOCK OF YALE deplores dictators and urges a reaffirmation of man as an individual. That's so—man is an individual after all. But he's getting so used to being regimented and forming line to the right and mobilized into CCC's and AAA's and JJJ's and KKK's and all the rest of it that he forgets that he really is an individual. But he isn't allowed to forget it long. If he steps away from the mass and pats himself on the back and says, "Oh, look! I'm an individual, I am," it doesn't last long. "Hey, you, who do you think yuh are? Git back there in line where yuh belong! And make it snappy! Forward! March! Hup! hup! hup!"

SOMETIMES OUT HERE in the middle west we moan the monotony of the flat, uninteresting prairies and wish we had a few nice, rugged mountains scattered around the landscape. But when we read of the horrors of the flood where mountains send the rivers with terrible momentum down the steep inclines we ought to view our flat, monotonous prairies with more complacency. They get a bit boring at times, but it's so much better than drifting down a mad, swirling river on the roof of a house that really there's no comparison.

HUNTER.

(For Kenneth.)

Across an orange glow
In narrow wonder
He watches wild geese go,
His gun slung under.

Slim-necked and sure they ride;
He gazes breathless
While that which might have died
Is passing, deathless.

RAYMOND HOSKEN.

IT USED TO BE in Spring we had outbreaks of rash and measles. Now we have an epidemic of Blossom Queens. I'd rather the rash or the measles.

R. H. L.

How to Keep Well By Dr. Irving S. Cutter

To the limit of space questions pertaining to hygiene and prevention of disease will be answered in this column. Personal replies will be made to inquiries, under proper limitations, when return stamped envelope is inclosed. Dr. Cutter will not make diagnoses or prescribe for individual disease.

[Copyright: 1936: By The Chicago Tribune-N. Y. News Syndicate, Inc.]

ALLEVIATING ARTHRITIS.

THE arthritis problem has always been with us and it probably will continue to demand a large amount of attention. As a disease entity it is not new. The thigh bone of the Java man [pithecanthropus erectus] shows that this prehistoric individual suffered from it. The German pathologist, Virchow, recognized it in fossil remains, and Wood-Jones, a distinguished anatomist, states that it was the principal bone disease of the ancient Egyptians; that in many groups of skeletons it was present in every case.

Arthritis is so insidious, progressive, and disabling that there are but few diseases that require greater emphasis on prevention.

Many causes have been blamed and a few have been proved guilty. Among these infection by bacteria may be found to exist in any one of a hundred different locations in the body: colon, gall bladder, tonsils, sinuses, prostate, seminal vesicles, Fallopian tubes, cervix of the uterus—in fact, anywhere that bacteria may grow and produce their toxins. There are those who believe that a fairly high percentage of arthritic symptoms develop from colon disease. For this reason special attention should be given to the gastrointestinal tract, particularly in preventing the growth of organisms, such as the streptococcus, in the large bowel.

The progress of the disease may be so gradual as to escape notice. It may be that views of the situation should be taken at six month intervals to convince the patient that he is slowly drifting toward possible arthritic helplessness. The one who can "wear out" an infection that has begun to show itself in the joints is the exception.

A focus of disease should be sought for, but all too often none can be found. With all the aids of a modern laboratory nothing will be disclosed that warrants the removal of a gall bladder or a group of teeth. If an infection can be definitly located, well and good—remove it and improvement may follow. If it cannot be detected the attack upon the disease must be directed toward all factors that contribute to fatigue with the objective of raising body resistance.

Rest is imperative. This may not require long periods of lying in bed. It does mean, however, rest for every painful joint, even though the parts have to be placed in splints so that muscles cannot be used. While business activity should be reduced, we must encourage more outdoor recreation and sunshine.

Most authors agree that the diet is important. It should contain but a relatively small amount of carbohydrates [starches and sugars]. Particularly valuable are green vegetables and fruits. It is often necessary to raise nutrition to a high level, and in this connection the use of insulin may prove helpful.

Much has been said about fever therapy. Until more is known about this rather drastic procedure caution should be exercised in its application. Excellent results have sometimes followed the employment of a foreign protein such as typhoid vaccine, which is followed by fever. Now and then such a measure will light up and hence unfold the presence of a focus of infection, and thus point the way to its removal. Heat, however, when applied locally to diseased joints, stimulates circulation and aids recovery.

The rôle of vitamins is now being studied intensively. Cases have been reported in which rather heavy doses of vitamin C have been followed by marked improvement. Another group of workers has waxed enthusiastic over heavy doses of vitamin D. At any rate we are probably safe in urging high vitamin diets, possibly reënforced with concentrates of vitamins A, C, and D.

The fate of an arthritis patient is largely within his own hands. A completely reorganized plan of life must be formulated and in addition to good medical management the patient must make recovery his principal business. In a high percentage of cases the disease can be lived with comfortably, even if not conquered.

On receipt of a stamped, addressed envelope we will send to those requesting it a sheet giving more specific information.

EXCESSIVE CIGARETS.

P. A. B. writes: Is it possible that the smoking of 20 to 30 cigarets a day would cause nicotine poisoning? If so, what would be the symptoms?

REPLY.

The excess use of tobacco can bring on palpitation of the heart on exertion, irregularity of the heart beat, and nervousness, showing itself in restlessness, tremor of the fingers, and sleeplessness. Tobacco can contract the capillaries in the skin and some persons will show this effect on a single cigaret. A rapid heart is often an early sign of heavy smoking.

A LITTLE MORE.

A. R. H. writes:

1. Is a first pregnancy at 32 apt to be more difficult than a first one at 27?
2. What causes swelling of face, hands, and feet in hot weather and at sea?

REPLY.

1. A first pregnancy at 32 is only slightly more hazardous than at 27.
2. Swelling of the tissues [edema] comes from many causes: some trouble with the kidneys or the heart, too little protein [meat] in the diet, too little thyroid, too much salt in the food, excess alkalies in the system, etc.

HOT HANDS.

P. T. writes: My 7 year old daughter complains of her feet and hands being too warm. She always manages to get them against something cold. If she cannot put her hands on something cold she wets them with her tongue. Is this just a habit or is there something wrong?

REPLY.

Are the hands and feet excessively red and do they perspire freely? There may be a nervous base for the condition. If it continues seek an examination at the hands of a child specialist.

STILL EXPERIMENTAL.

M. D. N. writes: A few weeks ago the papers carried a story with a headline, "Death Rays Give Life." The article described the rays as neutrons and mentioned the possibility that a treatment similar to that with radium might be employed in a milder form and taken internally in the treatment of cancer. Is this still in the experimental stage?

REPLY.

Entirely experimental as yet. A number of physicians are working on it.

From Across the Sea

BY NORMAN INGREY.

[Chicago Tribune Press Service.]

SANTIAGO, Chile.—The suggestions of South American presidents in reply to the Roosevelt letter regarding a new world peace conference are sufficient in number and variety to give the state department in Washington much to think about before embarking on a definite program.

Although there is the appearance of all around cordiality, fortified by ready acceptance of the tentative invitation to share in an inter-American peace system, there are accompanying remarks and reservations which, it is suggested here, may make President Roosevelt and Secretary Hull "pause deep and long" before risking negotiations.

In the first place, the Argentine reply, however gratifying it may be described at the White House, is accepted as "very laconic" among the Latin states. Argentina prefers a universal to an exclusively American system of peace, declared President Agustin Justo.

The invariable Argentine leit-motif regarding the Monroe Doctrin stood out in the sentence: "It is understood that within universal independence there can be no regional distinctions nor continental separations."

Buenos Aires newspapers, commenting on Justo's reply, said that Argentina would not enter into any accord which recognized the Monroe Doctrin, while the foreign office gave it out that the government did not adhere to the policy of "America for Americans," but "America for Humanity."

The Chilean reply, though written in a less sober vein, was equally emphatic on the point of the universality of peace. President Arturo Alessandri said any all-American effort should be complementary to the league of nations and other international organizations. If any system was devised at the impending conference, then the agreements should be open to non-American states as well.

He also suggested tackling the armaments problem and proposed a revision of Pan-American education to eradicate national prejudices from the minds of youth. But, following the Argentine lead, he insisted on the "universal character" of peace. That was the keynote of his reply.

While these two leading powers emphasized the close South American relationship with the old world, it was left to Colombia to indicate that the separatist embers still burn. President Alfonso Lopez emerged as a new supporter of the "American league of nations" idea.

In his reply to President Roosevelt he voiced South American disappointment in the league of nations and claimed that southern states had been forced into a subordinate rôle at Geneva. He was ready for evacuation and American isolation.

"Colombia would rejoice in an inter-American peace system," he said.

Judging by these three representative replies, therefore, the American peace conference, when convoked, will find Washington confronted with three main trends among Latin states:

1. The Argentine group, which will oppose open or tacit recognition of the Monroe or any regional doctrin however innocuous.
2. The more powerful group which refuses to sever or reduce European connections and places world before American agreements.
3. An influential minority with official spokesmen favoring retirement from the league of nations and concentration on an exclusively American peace organization.

FRIEND OF THE PEOPLE

Letters to this department must be signed with names and addresses of writers.

NOISE ABATED.

Chicago, March 18.—[Friend of the People.]—I am a property owner on North Ashland avenue. For the last two years we have been annoyed almost continuously by street cars having flat spots on the wheels. At the present time there are three cars in operation from Fullerton to Irving Park boulevard and two of them sound like the beginning of the end when they go by. I have complained about this matter several times, but nothing was done. A condition like this can be excused for a few days or weeks, but when it runs into years the nerves give out. Won't you please give us long suffering Ashland avenue folks a hand in stopping an unnecessary nuisance? C. S.

Answering the complaint above, wish to make the following statement: The conditions described have been corrected, the street cars operated on this line are now in good condition, and there should be no further occasion for complaint.

JEFFREY A. O'CONNOR,
Commissioner of Public Service.

CLOSING OF ESTATE.

Chicago, March 20.—[Legal Friend of the People.]—1. I would like some information in regard to an Illinois tax waiver. 2. Whom do you write to for a tax waiver? The estate is being probated outside of Cook county. 3. How long does it usually take to settle a small estate? 4. How does a lawyer usually base his fees? J. F.

1. and 2. We assume from later portions of your letter that you are asking as to an inheritance tax. In order to obtain the no tax letter as a basis for closing the probate estate you should write to the Hon. Otto Kerner, Springfield, Ill. You will receive the necessary instructions from his office.

3. Creditors are allowed a year in which to file claims. Ordinarily an estate is not closed until shortly after the expiration of this year.

4. On the size of the estate, the amount of labor involved, and on other facts that are not before us.

TRIBUNE LAW DEPARTMENT.

TURNED OVER TO WRECKERS.

Chicago, March 18.—[Friend of the People.]—Some day the penthouse and roof on top of the old brewery building along the north side of the elevated railroad embankment just south of 14th street is going to collapse, endangering the lives of people. The southeast corner of the penthouse is carried on a small flimsy beam which is poorly supported on other roof beams. The supporting brick work is in bad condition and will continue to get worse due to moisture in the brick-work freezing, causing disintegration. Because of the weakened condition of the entire structure, a high wind would tend to blow down the whole top of the building. N. H. M.

The building complained of is the old Siege brewery, the owners of which have signed a contract with a wrecker who will begin work of removing building as soon as the weather permits.

RICHARD E. SCHMIDT,
Commissioner of Buildings.

IN TRAINING

[Washington Post.]

VOICE OF THE PEOPLE

Writers should confine themselves to 200 or 300 words. Give full names and addresses. No manuscripts can be returned. Address Voice of the People, The Tribune.

RENT.

Chicago, March 22.—Why are so many thousands and thousands of Chicagoans moving this year? The answer: Rent on apartments and flats rose a few dollars. It is costing the average Mr. and Mrs. Joe Tenant a $30 to $70 moving bill to spite their landlord, plus the work and trouble of moving.

Why are people like that? They know they will pay just as much or more rent in their new quarters, but they would rather spend more money and move, than to allow their present landlord to raise them $5 or $10 per month.

Do not tenants in Chicago realize what their landlord, who is a heavy taxpayer, has gone through in the last few years? When the rents were cut practically in half the landlord's taxes went on just the same. Many lost their buildings; many tried to "hang on" by doing their own janitor work; and as a last straw some moved in the basement and rented their own apartment in hopes of saving their building.

After rents were cut so drastically they should go up some. Why all this fuss from tenants about paying a little more rent? JACK WHITTON.

CORRECTIONS.

Chicago, March 19.—On the rear of your paper this morning was a picture of the Ashland avenue bridge being built with a caption stating that it was at Goose Island. Goose Island lies between Chicago avenue and North avenue.

Sometime ago Bob Becker, in your paper, made a statement on tides in Lake Michigan, saying they were only a fraction of an inch. Lake Michigan has wind tides which under unusual conditions rise more than two feet. These wind tides quite often rise 15 to 18 inches. These tides are caused by the wind pressure causing the water to pile up on one side of the lake, and when the wind dies down the pressure is released and the high water rocks back and forth seeking its proper level.

C. E. NEWBERG.

TOPS IN CARTOONS.

Oak Park, Ill., March 20.—I can't help but write and tell how much I enjoy your strip, "Terry and the Pirates," by Milton Caniff. Since it first began I have been a constant follower, with never a let-down for an instant. Not only is the story intensely interesting and excitingly different; the drawing is truly remarkable and unique in its individual style. Since some day I hope to be a cartoonist I really appreciate a good strip, and this is one if there ever was one. To me it is tops. B. W.

FIRST PRINCIPLES.

Chicago, March 19.—The people who are for the New Deal are mainly those who want other people to support them in one way or another. The politicians want the support of those who want to be supported. So all the high flown chatter goes back to the age-old desire of men to get their bread in some easier way than by the sweat of their brow. Incidentally this is also the ambition of highwaymen. ONE WHO HAS TOILED.

PENSIONS AND DIVIDENDS.

Evanston, Ill., March 21.—I am glad to see a railroad employé from Indiana testify that the North Western railroad is not a heartless corporation.

The corporation has earned nothing at all for the stockholders for many years and has not been able to pay the bondholders in full lately. In spite of these facts the directors have continued voluntarily to pay pensions to the retired employés.

Inasmuch as these pensions are purely voluntary, it is naturally misleading to point out that the pensions paid now are but 60 per cent of the pensions paid during the former prosperous years.

It is not for me to say whether the directors "feel that they are still under obligations to their old employés." If I knew how a director feels I should probably have advanced to become a director myself. But I do know that in all the years I worked as an employé for the C. & N. W. railway I could not have obtained anything but the same salary from any other employer, and I also know that I was always fairly dealt with by the officers of the corporation.

I am of the opinion that the country would be better off today if the rank and file would trust and believe in their hard working employers instead of trusting and believing in politicians and other agitators.

As a very small stockholder of the C. & N. W. railway, I am satisfied that the directors will do what they know is right. As a pensioner of the same company, I am glad to receive a pension as long as these pension payments are still possible of attainment. From where I am sitting it looks as if everything testifies to a humane and generous spirit on the part of the directors and executive officers of the corporation.

P. W. LEISNER.

ANALOGY.

Chicago, March 18.—"I am concerned by conditions in the railroad industry," President Roosevelt recently wrote to the president of the Association of American Railroads and to an official of the Association of Railway Labor Executives. He should be concerned—after 49 years of government regulation has tied the railroads tighter than a ball of string! Why will Mr. Roosevelt not see the parallel between the railroads' predicament today and the position of the public utility industry 50 years from today if he persists in his present policy? Why does he not foresee that what he is trying to do today may cause some future President of the United States to say, "I am concerned by conditions in the public utility industry." E. K. MACDONALD.

NATURAL HISTORY.

Chicago, March 19.—Your correspondent, E. J. M., objecting to the notion that a steer sits on his haunches, forgets something we city people all know, or ought to know.

Why is cream so expensive? Because it's so much more difficult to get the calf's mother to sit on the little bottles. If the calf's mother can, why not the calf's uncle? E. P. M.

NO MUTINY ON THE BOUNTY

[Kansas City Star.]

HOFFMAN WORKS ON PLAN TO TALK WITH DR. CONDON

'Jafsie' Demands Queries Be Put in Writing.

Trenton, N. J., March 24.—[Special.]—Gov. Harold G. Hoffman went ahead with his plans today for an interview with Dr. John F. [Jafsie] Condon, out of which he repeatedly has insisted that he can dig hitherto unrevealed information bearing on the Lindbergh kidnaping case.

Just what line the governor will take, in the face of Condon's insistence that the interview be conducted on his own terms, Hoffman declined to divulge tonight. Close associates have advised him that any conference with the man who negotiated the futile ransom payment for the Lindbergh baby would be productive of no informative results under the conditions set by Condon.

New Pardon Hearing Delayed.

Bruno Richard Hauptmann's hope for a new hearing before the Court of Pardons met with further delay. Some excitement was created here by reports that the condemned man's wife had threatened to take her own life and that of the Hauptmann child, Mannfried, if Bruno is sent to the chair on March 31, as now scheduled.

The situation bearing on the conference with Condon, which faces Gov. Hoffman tonight, is the outgrowth of a night letter he received from "Jafsie" this morning. In this letter Condon laid down two conditions for the interview which the governor has been endeavoring for some time to arrange.

One of "Jafsie's" ultimatum was that before any such arrangements could be made it must be certain that Attorney General David T. Wilentz, who prosecuted Hauptmann, be a party to the conference. The other condition was that all questions which the governor may wish to have answered be put in writing.

Condon Assails Governor.

A week ago the governor was informed that Condon would not consent to any interview at which Wilentz was not present. He rejected that condition, but later consented to it, sending Condon a telegram requesting a meeting. Condon's reply, in addition to stating his doubts of Gov. Hoffman's sincerity, made the further emphatic condition that the questions be stated in writing.

Gov. Hoffman promptly was advised that questioning under such conditions would leave the tangled Hauptmann case unchanged and that such queries would produce none of the answers he sought. It was suggested to him that he insist on his own terms or abandon the idea of meeting Condon and endeavoring to get a "thorough washing of the facts."

Hoffman Silent Regarding Attack.

The governor would make no statement in answer to Condon's personal attack on his activity in the Hauptmann case.

The rumor concerning Mrs. Hauptmann's suicide plans, unverified here, grew out of reports that she had written a letter to Gov. Hoffman in which she said that if Bruno died so would his little family.

Mrs. Hauptmann visited her husband in the death house today. She took a room in the Stacy Trent hotel and planned to stay until after the date for the execution.

The delay in the scheduled filing of Bruno's new application for a hearing before the court of pardons, it was explained, was due to the fact that his attorney, C. Lloyd Fisher, had been engaged all day in court in Flemington and had no opportunity to obtain the prisoner's signature to the papers.

The court of pardons met during the morning and rejected a clemency plea in behalf of Charles Zied, convicted of murder, who is to be executed on the same night that Hauptmann is scheduled to die.

'MYSTIC' DENIES MISCONDUCT, BUT LOSES HUSBAND

New York, March 24.—[Special.]—A divorce was granted today to Herbert Rebel Stevens, broker, from Mrs. Eleanor B. Stevens, on charges of misconduct with Dr. Homer Curtiss in 1934, after Mrs. Stevens had joined "the Order of Christian Mystics," of which Dr. Curtiss is president and founder.

Mrs. Stevens testified today that when she wrote endearing letters to Dr. Curtiss, she was acting for his wife, who died in 1922.

Glancing through one of the letters, Justice Miller inquired "when you addressed him 'my darling' and as your lover, you were under Mrs. Curtiss' influence?"

"Yes," said Mrs. Stevens. "Mrs. Curtiss even wrote a book through me."

Mrs. Stevens denied all allegations of misconduct with Dr. Curtiss and said that when they stopped at a Philadelphia hotel together in the summer of 1934 they "merely went up to the hotel room for prayer and meditation."

AN ADDRESS YOU MENTION WITH PRIDE

THE BILTMORE

NEW YORK

... because it offers flawless service and attracts a distinguished clientele

Single Rooms from $4

MADISON AVENUE AT 43RD STREET

Adjacent to Grand Central

'RED' CIRCULARS ASSAIL KLAN IN FLOGGING DEATH

Minister Voices Fear of 'Whitewashing.'

Tampa, Fla., March 24.—[Special.]—A circular purported to be the handiwork of the Communist party, but lacking official designations injected the Ku Klux Klan, organized workers, corrupt politics and big employers into an already beclouded crime picture as trial was started today in the first case growing out of the fatal flogging of Joseph Shoemaker, political organizer.

The circulars attacking the K. K. K. were distributed in the court room during noon recess of the trial of three former Tampa policemen on the charge of kidnaping Eugene F. Poulnot, flogged with Shoemaker.

Circulars Assail Judge.

The circular sought to intimidate Judge Robert T. Dewell, of Polk county, assigned by Gov. Dave Sholtz to hear the trial. It said in part:

"Joseph Shoemaker was a fighter for the rights of the workers. He wanted to organize a new party with a new program—a peoples' program. Because of this he was murdered by the K. K. K., who are backed by big employers and the crooked Democratic party politicians.

"The murder of Joseph Shoemaker shows that liberties of the people are being trampled upon. We workers and all freedom-loving people must act before it is too late. We must carry on where our fallen brother left off."

Neither Judge Dewell nor attorneys in the case commented on the circular.

The three defendants called to trial are C. A. Brown, John P. Bridges and C. W. Carlisle, who were suspended from police duties after Shoemaker, Poulnot and Sam G. Rogers were seized at the door of police headquarters and carried away to be flogged, tarred and feathered.

Eight Others Face Trial.

Eight others, five of them former members of the Tampa police department, are indicted in the case and will stand trial later.

While selection of the six man jury proceeded slowly, another statement was issued signed by the Rev. Walter Metcalf, chairman of the Committee for the Defense of Civil Liberties in Tampa. It said the committee "hopes these trials will be the beginning of the end of the brazen disregard for the processes of law and order that has plagued Tampa."

"Many have expressed fear these floggings will be whitewashed and the guilty parties never brought to justice," the statement continued. "We hope these fears are unfounded."

DISCORDS SEND PRISON BAND TO SOLITARY CELLS

The 37 members of the Joliet prison band were in solitary confinement yesterday as punishment for a discordant demonstration in the prison chapel Sunday afternoon following their weekly broadcast program. For several months the band has been the featured attraction of the prison broadcast known as "The Big House Revue." After each program, prison officials had rewarded the musicians with a post-broadcast snack, consisting of food a little fancier than ordinary prison fare.

Last Sunday after the broadcast the band members settled their instruments and were waiting for their dinner when they were ordered to return to their cells. The musicians rebelled and in retaliation grabbed their instruments and filled the chapel with a bedlam of sounds.

"They'll probably be in solitary for the rest of the week," said Assistant Warden George Sehring.

INDIANAN HURT BY TRACTOR.

Logansport, Ind., March 24.—[Special.]—Basil Rowler, 25, is in critical condition as the result of being run over by a farm tractor he was operating.

PRISON INQUIRY GIVES A CLEAN BILL TO DWIGHT

Holds Women's Institution a Model One.

Dwight, Ill., March 24.—[Special.]—Gov. Horner's prison investigating committee today made an inquiry into conditions at the Oakdale state reformatory for women which is located here. There are at present 229 women inmates, 102 of whom are serving terms for murder or manslaughter.

Helen H. Hazard, the superintendent, gave the commission her views of the prison routine.

Finds "Intelligent" Operation.

"There appears to be here a very intelligent understanding and sympathetic administration and an operation as economical as possible," said Bishop J. H. Schlarman, chairman of the commission.

The comparatively luxurious quarters of the women in the eight two story brick cottages which have the beauty of country homes, spaced by fine distances of country estate landscapes, were deemed not to detract from the effective punishment of the criminals.

The investigators saw some of Cook county's most notorious women culprits working placidly and amiably at routine prison occupations, some in the bloomer suits that are permitted to be worn until dinner time.

The wire fence which surrounds 100 acres of the inclosed section of the grounds is easily climbed but there have been only 15 escapes in the last four years. Forty women in all have escaped since the institution was opened and all except two have been returned, Miss Hazard said.

Dr. Wynekoop Only Graduate.

Dr. Alice Lindsay Wynekoop, who is serving a 25 year term for the murder of Rheta Garner Wynekoop, her daughter-in-law, in 1933, is the only college graduate, the superintendent told the commission.

Six or seven per cent are illiterates, she estimated. Fifty per cent of the girls are under fifth grade intelligence rating.

An example of the effect of prison discipline on a woman prisoner was seen in Tillie Klimek, now 58 years old, who in 1923 was found guilty of husband murder and sentenced to life.

This squat little prisoner, who, the evidence showed, had poisoned three husbands in all and sent a fourth to the hospital, sat in the sunlit swing room of the industrial building yesterday in a dainty blue striped cotton dress.

Makes Flags for Prisons.

Tillie was making American flags which are supplied to other state institutions. Her smile showed resigned contentment. Judge Marcus Kavanaugh said in sentencing her that if let loose she would kill another man. She has a desire to see men with whom she was living suffer but when she is among women she is affectionate and popular. His diagnosis has proved correct, according to her record and her popularity among the women, it was said.

Miss Hazard revealed that a woman was watchman at the front gate of the reformatory until last fall. After Blanche Dunkel and Evelyn Smith arrived, the department put a man on the job. These two women were sentenced last August to 180 years each at hard labor for the torso murder of Irvin Lang, grocery clerk. He was Mrs. Dunkel's son-in-law and she was jealously enamoured of him. Evelyn, the former strip dancer who killed Lang and cut up his body as a favor to Blanche, was busy today at some dainty sewing. She also does housework and goes to school. Mrs. Dunkel works in the laundry in the morning and sews in the afternoon.

In the reformatory hospital, a shining, comfortable building, Dr. Wynekoop appeared momentarily in the second floor corridor. Although still on rest as a tuberculosis case in the hospital, she takes occasional walks. She has not indicated any wish to take a hand in the medical affairs of the hospital.

STATE WINDS UP CASE AGAINST WEITZMAN IN CLASHES WITH JUDGE

Two spirited clashes between Judge John J. Lupe and a couple of assistant state's attorneys enlivened the Criminal court yesterday as the state closed its murder case against Irving Weitzman, owner of a south side bakery chain. Weitzman is facing a jury for the second time on a charge of instigating the murder of Eli Daiches, president of the Bowers Advertising agency, who was slain on March 4, 1934, in his automobile at 53d street and the outer drive.

Assistant State's Attorney John Boyle tried to introduce evidence of a $300,000 insurance policy on Daiches' life in favor of the Bowers agency, which is owned principally by Weitzman's brother, Louis. After Irving Weitzman's first conviction the Illinois Supreme court held this testimony irrelevant. When Boyle pushed his point Judge Lupe asked: "Do you want me to reverse the Supreme court?"

BOYLE—"I think you should."

JUDGE LUPE—"Do you think I am a damn fool?"

After the state closed Defense Attorneys Harold Levy and W. W. Smith moved for a directed verdict, saying the prosecution's evidence was the same as that which the Supreme court held insufficient to sustain the first conviction. First Assistant State's Attorney Wilbert Crowley joined the argument against such a verdict and fenced verbally with the bench. At this point the hearing adjourned.

D. C. STEPHENSON AGAIN LOSES IN FREEDOM FIGHT

Indianapolis, Ind., March 24.—(AP)—D. C. Stephenson, former Indiana Klan grand dragon serving a life term for murder, lost another legal battle tonight when the state Supreme court permanently restricted Judge Wirt W. Worden of the La Porte Circuit court from acting on Stephenson's petition for a habeas corpus writ.

The decision leaves Stephenson with only two avenues to freedom—a motion for a new trial or a petition for a writ of error coram nobis [in the nature of a new trial motion] in the Hamilton Circuit court, where he was convicted.

The high court's opinion, written by Judge Michael J. Fansler, held in substance that the Laporte Circuit court had no jurisdiction in the case.

Stephenson was convicted of the murder of Madge Oberholtzer and was committed to the Indiana state prison, Nov. 21, 1925.

Mother Saves Boy, 3, from Death in River

Eugene, 3 years old, the son of Mr. and Mrs. Walter Dobler, 504 River street, East Dundee, was saved from drowning in Fox river near his home yesterday by his mother, who leaped into water and managed to grasp the child by the head. Artificial respiration revived the boy.

Bail of Suicide's Son Is Set at $10,000 in $8 Holdup

Emil Spinka, 29 years old, 2809 Highland avenue, paroled convict whose father, Joseph, 79 years old, committed suicide after his son's arrest for an $8 holdup last week, was held to the grand jury in $10,000 bail by Judge Hartigan yesterday in Felony court.

BLONDE SLAYER WEEPS AT STORY OF FATAL NIGHT

New York, March 24.—[Special.]—Miss Vera Stretz plugged her ears with quivering fingers in gloomy general sessions court this afternoon and tears splashed on her blue print dress as the state's first witness, a medical examiner, described with cheerful nonchalance the wounds of Dr. Fritz Gebhardt, whom she shot to death in his apartment early on the morning of last Nov. 12.

The witness, Dr. Milton Halpern, was on the stand more than an hour, pointing out on the body of William Gleason, a court attendant, where the four bullets—rattled noisily on the stenographer's desk by Assistant District Attorney Miles O'Brien as he introduced them in evidence—entered Dr. Gebhardt's body and where they were found.

Miss Stretz, her temples throbbing visibly, her pale face wet with tears, had all she could stand at 4 o'clock. She pleaded with an assistant of Samual Leibowitz, her lawyer, to ask for adjournment.

"You have to do it," she whispered, desperately, "or I'll cave in."

To this Judge Cornelius F. Collins agreed.

Mr. O'Brien's opening, as the afternoon session started, was brief and bordering on the statistical, as he told of the shots, the finding of the body and of the relationship between the defendant and Dr. Gebhardt. Miss Stretz was visibly shaken. Her face averted from prosecutor and jury, she wept inaudibly until her tiny lace handkerchief was soggy.

Tells of Finding Girl.

The prosecutor told how policemen found Miss Stretz, on the third floor of 3 Mitchell place, after shots had echoed through the building.

"She was fully clothed," he said. "Still with her hat on and still with her bag in her possession. In the bag they found numerous articles which women use, and a revolver and a box of cartridges. We found the empty shells in the bag, too. And in addition, gentlemen, we have from the defendant's own lips the statement that she shot Dr. Gebhardt."

When the prosecutor stressed the point that Dr. Gebhardt was a married man, the defendant bit her lips and her head drooped. Color suffused her pale face.

TOMMY TOUHY GETS 23 YEARS IN PRISON FOR ROBBING MAILS

(Picture on back page.)

Minneapolis, Minn., March 24.—[Special.]—The federal government today "took care of" Chicago's last big shot gangster. And with that the terrible Touhy gang became but a memory.

"Thomas Touhy, I sentence you to 23 years in Leavenworth penitentiary" were the words spoken in federal court here today by Judge Gunnar H. Nordbye as the former gang leader, son of a former Chicago policeman, found guilty of mail robbery yesterday, appeared before him. The sentence was on 10 counts in an indictment charging Touhy with participation in the $78,000 Milwaukee railway station robbery Jan. 3, 1933.

He was the last of the eight men accused of the crime to be tried. Six others either were sentenced for other crimes, are serving time for the mail robbery, or have pleaded guilty and are awaiting sentence. One, Willie Sharkey, committed suicide.

BEG YOUR PARDON

A story yesterday on the freeing of Vincenzo Ciollaro from prison nine years ago on a writ of habeas corpus was captioned a "secret release." Attorney W. G. Anderson says there was no secrecy in the case which was known to the attorney general. He also says he represented the prisoner only in the habeas corpus proceeding and not in his trial for murder in 1915.

REPUTABLE MERCHANTS GIVE YOU WHAT YOU ASK FOR—IN STORES WHERE SUBSTITUTION IS PRACTISED—*INSIST ON*

INSPECTED BY KEENEST "EYES" IN AMERICA

The Finishing Touch to Chops or Steak —A DASH OF LEA & PERRINS SAUCE THE ORIGINAL WORCESTERSHIRE

Shades of Romance

MIR-O-KLEER* STOCKINGS

1.00

• It was one of the French dress designers who started this vogue for copper-colored stockings. And now Kayser brings them to you among these alluring "Shades of Romance"—Glamour, Caprice, Allure, Charm, Caress. They vary from deep russet to a subtle off-beige—flattering in stockings as sheer and perfect as "Mir-O-Kleer"! Others 79¢ to 1.65. Ask for them at your favorite store.

KAYSER

Underwear • Gloves • Hosiery

*TRADE MARK REG. U. S. PAT. OFF.

MARSHALL FIELD & COMPANY

Extraordinary Values

Individually Designed

500 ONE-OF-A-KIND HATS

All assembled especially for this pre-Easter event

$10

Beret with two round feather ornaments, $10

Felt hat specially designed for larger headsizes, $10

IN THE DEBUTANTE AND MODERN ROOMS

As glorious a collection of Easter hats as ever met a fastidious lady's eye. Big hats, little hats, tailored hats, dressy hats. Gay hats, silly hats. *soignee* hats, dignified hats. They're all different, but they all have two things in common. Chic and value. Such delightfully original designs! Such soft, pliable, heavenly straws! The eight illustrated are but a taste of the whole happy group. And they're all equally remarkable at this remarkable price.

Debutante and Modern Rooms—Fifth Floor, North, State
Also at Evanston and Oak Park

Pearlized wings on a new rough straw weave, $10

Rough weave sailor with Mimosa yellow flowers, $10

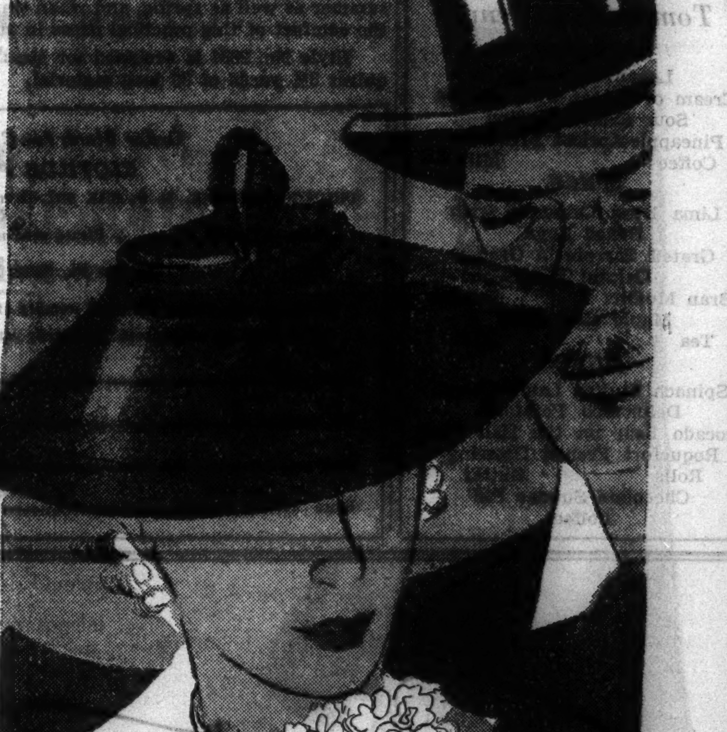

New shantung Baku "lampshade" hat, $10

Sheer hat circled with imported daisies, $10

Marvelous Toyo straw with rolling brim, $10

Leghorn cartwheel with matching flowers, $10

EVERY TALKED-OF FASHION
Sailors Cartwheels
Bumper Brims
"Lampshades"
Flowered Hats
Berets Turbans

EVERY WANTED COLOR
Black Navy Brown
Luggage Natural
Violet Yellow
and others

EVERY IMPORTANT MATERIAL
Shantung Baku
Fabrics Leghorn
Toyo Bamboo Braid
Porte Bonheur
Rough Straw Weaves

Pet Recipes of Readers Claim Column Today

Cooking Editor Passes on Contributions.

BY MARY MEADE.

Today we sit back on our heels and rest while our able and obliging readers lead the cooking brigade. 'Tis to say, a number of delightful recipes have come in, strictly volunteer contributions, and we can't deny you all the pleasure of trying them, too.

From Shelbyville, Ill., comes the first, from a reader who comments: "It's a trifle different from the usual chocolate chiffon pie, but after all, all individual cooking is made up of a difference in trifles."

Chocolate Sundae Pie.

1 cup evaporated milk
½ cup water
¼ cup grated, unsweetened chocolate
¾ cup sugar
3 egg yolks
Dash nutmeg
1 tablespoon granulated gelatin
3 tablespoons cold water
½ teaspoon vanilla
Few grains salt
3 egg whites
1 cup whipping cream

Heat the evaporated milk and ½ cup water [or 1½ cups whole sweet milk] in the top of a double boiler. Add the grated chocolate, stir until blended. Then add to half the sugar the slightly beaten egg yolks and nutmeg. Return to the double boiler and cook until thickened, stirring constantly. Cool and fold in the stiffly beaten egg whites, which have been whipped with the other half of the sugar. Pour into a graham cracker crust [we used a regular baked pastry shell] and chill. Top with the heavy cream, whipped, and cover with a sprinkling of additional grated chocolate before serving.

A large party dessert, with a delicious whipped fruit gelatin filling, is an interesting contribution from an Iowa reader, Mrs. C.:

Graham Cracker Crush.
[Serves 12 to 16.]

½ pound graham crackers, rolled fine
½ cup sugar
1 teaspoon cinnamon
½ cup melted butter
1 tablespoon granulated gelatin
1 No. 2 can crushed pineapple
3 egg whites
15 marshmallows, cut fine
½ pint heavy cream

Combine the cracker crums, sugar, cinnamon, and melted butter, and blend well. Press half of the mixture firmly into the bottom of a large torte pan. Drain the liquid from the can of pineapple and add water to measure 1¾ cups. Soften the gelatin in ¼ cup cold water and dissolve in the heated pineapple juice and water. Cool until partly thickened, then fold in the stiffly beaten egg whites, the drained, crushed pineapple, and the stiffly whipped cream. Turn into the torte pan and cover with the remaining crum mixture. Chill for several hours, then serve in squares with additional whipped cream.

A third sweet contribution comes from R. M. of New York. It's a lemon crum topping for any fresh, plain cake. Here's the recipe:

Baked Lemon Crum Topping.

1⅓ cups sweetened condensed milk
¼ cup lemon juice
1 cup zwieback crums

Stir sweetened condensed milk and lemon juice together until the mixture thickens. Add half the crums and spread on the top of a freshly baked cake. Sprinkle with remaining crums and brown at 450 degrees F. for 10 minutes.

[Copyright: 1936: By The Chicago Tribune.]

Tomorrow's Menu

BREAKFAST
Loganberry Juice
Cream of Wheat with Raisins
Sour Cream Muffins
Pineapple-Apricot Preserves
Coffee Milk

LUNCH
Lima Bean Casserole with Baked Eggs
Grated Carrots in Orange Gelatin Mold
Bran Muffins Butter
Maple Rice Fluff
Tea Milk

DINNER
Spinach Stuffed Lamb Chops
Delmonico Potatoes
Avocado Pear on the Half Shell
Roquefort French Dressing
Rolls Butter
Chocolate Sundae Pie
Coffee

HAROLD TEEN—SHADOW NEVER HEARD OF DIPLOMACY

Chic Dress Has Waistcoat

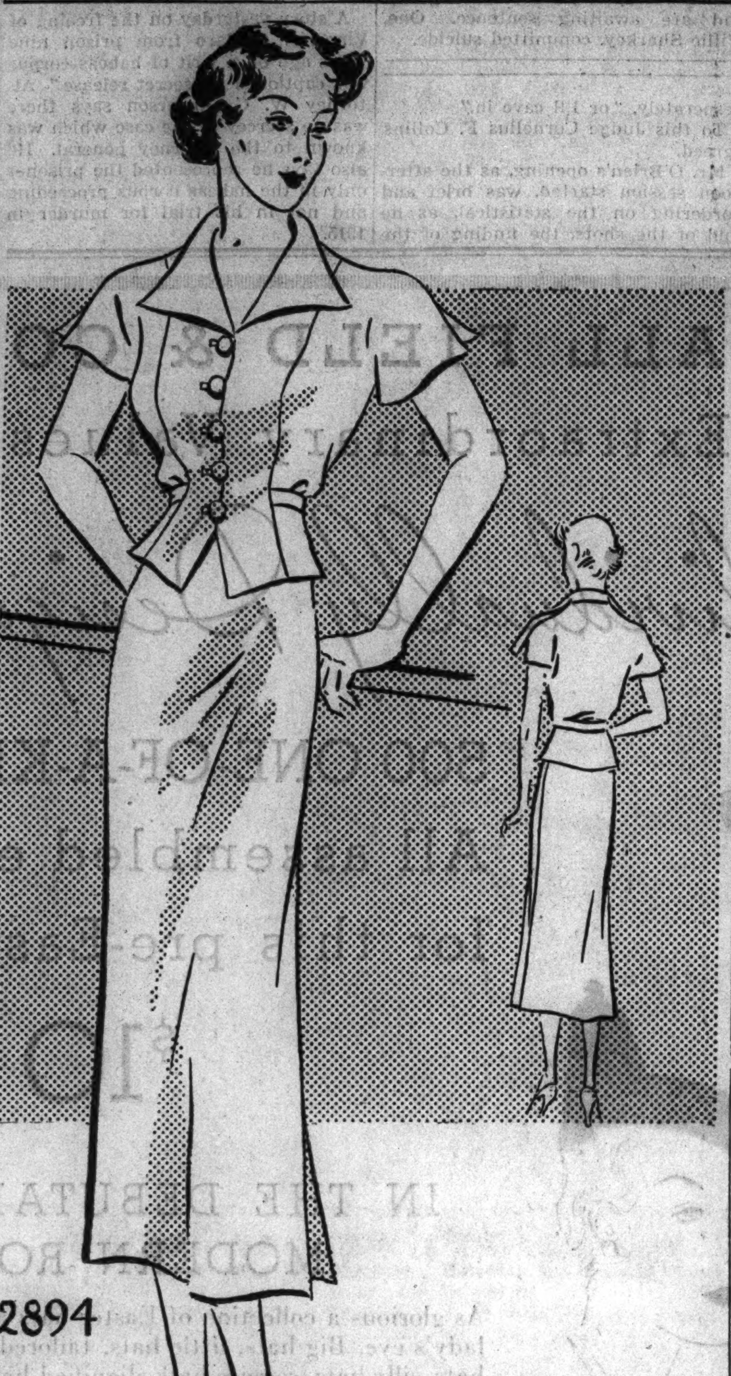

MISS' WAISTCOAT DRESS.

One of the smart modes borrowed from the world of men's fashions is the waistcoat, familiar this season in the many chic suits cut along masculine lines. But a dress with the waistcoat influence is not as common. It is truly a distinctive fashion, especially as presented in the lovely version illustrated today. The frock is a two piece model, with the skirt plain and practical. The smart little blouse has comfortable cap sleeves, snug beltline, and tailored waistcoat bodice. It is versatile, too. You may wear it with its own skirt, and adopt it on occasion for your tailleur.

Silk crêpe is a favorite fabric for this dress. You'll want to make it for summer as well as spring, and when warm weather is here you'll appreciate the comfort of this practical dress in rustic linen.

Style No. 2894 is designed for sizes 14, 16, 18, and 20 years. Size 16 requires 3¼ yards of 39 inch material.

Order Blank for Clotilde Pattern
CLOTILDE PATTERN

CHICAGO TRIBUNE, P. O. BOX 537, Grand Central Station, NEW YORK CITY:

Inclosed find $............ Please send me the Clotilde Pattern listed below:

Pattern No. 2894. Size............

Write plainly, giving sizes and number of patterns desired. Inclose 10 cents in stamps or coin [coin preferred; wrap it carefully] for each pattern.

Name ....

No. and street ....

City ....

State ....

Girl's Conduct Is Key to That of Boy Friends

BY DORIS BLAKE.

And again today we permit the young men to take up the cudgel in their own defense against the girls' charge that it is almost impossible to meet a chap today who doesn't undertake to test one with unwelcome advances.

"Lee" writes: "Things have been pretty tough the last few years. When a business and economic collapse occurs, the moral standard usually takes a good kick in the slats. The tone of entertainment that can be afforded is none too uplifting. It may not be immoral, but it is suggestive and sophisticated. The power of suggestion undoubtedly is an influential factor in the young man's aspirations to appear a gay young philanderer and in the girl's attempt to give off an aura of great sophistication. Young people are impressionable and mimics, the results obvious.

"Another factor figuring in social behavior today is the management of social gatherings. Young people get together. Usually the host or hostesses has no schedule worked out. Left to their own resources, sophisticated talk becomes the order, the girls as eager to show off as the men. This may seem way off the point, but we are narrowing it down to the individual and his or her part in it.

"Now to touch on the young woman and her part in the affair. It's simple for her to place the blame on the men, to deplore their lack of decency. Any girl can and will be treated by any fellow in any manner indicated by her own behavior. Even fellows with little decency, wouldn't presume upon a girl without some clue or indication from her that she would not frown on his proposal. I'm not arguing that a girl should go around counting up to ten before she says anything that might be misconstrued. But if she would forget the sham and the cheap sophistication and be the girl she honestly wants the man to think her, she'll end up thinking there are a lot of grand boys in the world."

In summing up the opinions expressed in the letters printed and in the hundreds of others received on the subject from young men, a fair minded jury cannot escape the opinion that men are at a total loss to understand the modern maid who talks sophisticatedly, snuggles up closely, and resents the encouragement said young man believes he is getting. Also, written into the opinion must be the clause that even modern young men have a conventional set of rules as applied to a girl's behavior if she would ward off advances by the respect in which she holds herself.

[Copyright: 1936: By The Chicago Tribune-N. Y. News Syndicate, Inc.]

Danish Singer Shares Beauty Secrets of Scandinavian Women

BY ANTOINETTE DONNELLY.

There is a beautiful Danish singer, on concert tour in this country, from whom I wrested certain of the secrets of the blonde clear eyed beauty of Scandinavian women. Mme. Povla Frijsh is her name. Admitting great admiration for the cleverness with which American women use cosmetics and other artificial aids to beauty, she thinks, however, that we neglect the more potent aids.

"Emollients, creams, rouges, and powders are important in the daily beauty routine," she admits, "but they are not half so vital as the aids that women of my country prize so highly: Exercise, diet, and literally gallons of camomile tea."

If you are Danish, Mme. Frijsh tells, you walk or cycle at least five miles a day. More, if you live in Copenhagen. Nearly everybody in Denmark cycles to work. No stuffy underground traveling in that city.

"The fact that cycling is not only one of the chief national pastimes but the national means of locomotion is, I think, one of the reasons that Danish girls have such clear, lovely complexions and such sparkling eyes. Mme. Frijsh cannot remember when she learned to cycle, but thinks it must have been about the same time that she learned to walk. Ice skating is another popular Danish sport we're told. Swimming and canoeing in the innumerable lakes and inlets which dot the coast of the peninsular country offer magnificent aids for the graceful, well coördinated body.

No people know the proper preparation of vegetables as do the Danes, our authority argues. This is another secret of the beauty of northern women.

Last, but not least, among the beauty secrets of these descendents of the ancient Vikings, is camomile tea, a slightly fragrant drink made from the petals of a snow white flower grown in Denmark, but procurable almost everywhere. The tea is made with a tiny pinch of the dried petals to which a cup of boiling water is added. It is taken just before going to bed or on rising. It is slightly laxative and always soothing in its effect, Mme. Frijsh says.

[Copyright: 1936: By The Chicago Tribune-N. Y. News Syndicate, Inc.]

A FRIEND IN NEED

BY SALLY JOY BROWN.

"Dear Miss Brown: Perhaps you can help me with my problem. I have tuberculosis of both lungs and am unable to work. During the winter I wrote several short stories and mailed them to publishers. However, I find they were not acceptable because they were written in longhand. Do you suppose some reader has a typewriter which he or she no longer uses and would care to give to me?

"R. L."

Youth Exposition Enrolls 35 Little Theater Groups

Thirty-five Little Theater groups in Chicago and the suburbs have been enrolled for the drama festival to be held at the International amphitheater May 5 to 10 as part of the Exposition of Youth sponsored by the National Youth administration, it was announced yesterday. Entries will close at midnight tonight. William J. Campbell, state NYA director, said he expects the exposition to attract more than 20,000 youths and girls as participants.

HAIR SAFELY REMOVED
Laura B. Sterling
SAYS "Every woman can have a lovely skin, free from Hair, Moles, Warts!"
PERSONALLY SUPERVISED — WORK GUARANTEED
Associated with a medical clinic 15 years
MULTIPLE ELECTROLYSIS
LAURA B. STERLING
8 SOUTH MICHIGAN AVENUE STATE 5613

SPRING
after Molyneux
From now on you'll live in this gay silk print with its own coat in navy wool. Misses Shop sizes. Very specially priced!
$25
Powell Misses Shop
700 NORTH MICHIGAN AVENUE

THE CHEESE THAT CHILDREN LOVE... BORDEN'S CHATEAU!
BORDEN'S CHEESES

MAGICAL 2-MINUTE OATMEAL FACIAL MAKES SHORT WORK OF ROUGH-DRYNESS, BLACKHEADS, CAKED PORES, OVER-OILINESS!

• Lavena is not a cold cream, not a soap. It is made of oatmeal, one of the most popular, effective beautifying ingredients women know.

Pulverized and especially blended so as to make your skin shades clearer in only 2 minutes. Grease-free so it cannot make pores cloggy or oily. Deep-cleans. Soothes and softens dry, tender skin.

One 60c package equals *6 full jars* of facial cream. Ask for Lavena at leading drug, department or 10c stores. Large size 60c, small size 10c.

LAVENA
The 2-Minute Oatmeal Facial

We guarantee to refund the price of Lavena if it does not perform exactly as we say.

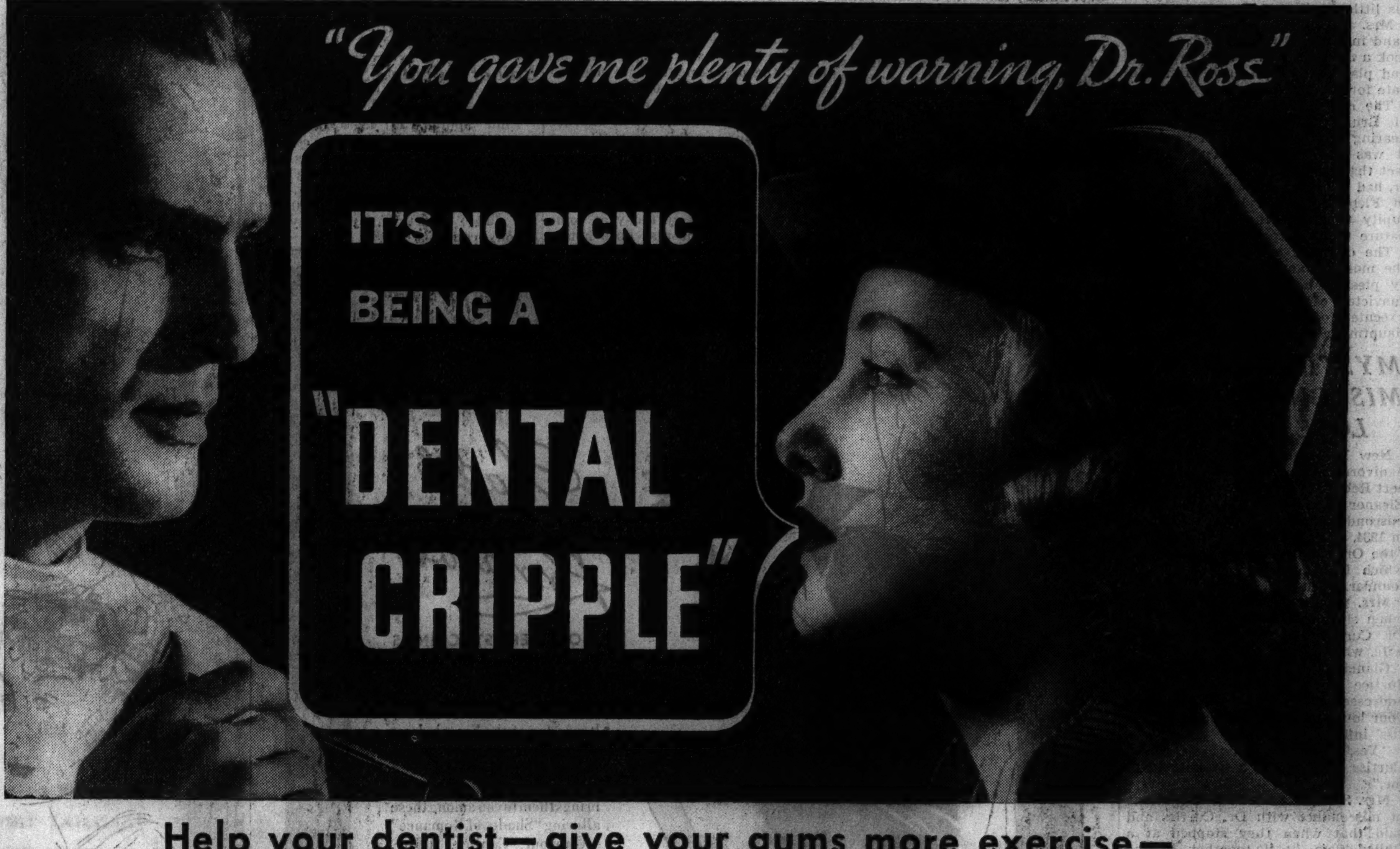

Help your dentist—give your gums more exercise—
Switch TO IPANA AND MASSAGE today!

LISTEN to your dentist's advice. *He knows!* He has seen many serious gum disorders start from small beginnings.

He knows modern menus are a threat to our gums! He knows that modern soft foods rob them of the hard, vigorous chewing they need to keep them firm and healthy. And he knows that gums that have flashed a warning "tinge of pink" are gums that need immediate attention and care.

"Pink" on your tooth brush is a signal that your gums need help. When you see it—*see your dentist.* The chances are you are *not* in for serious trouble, but it's wiser to play safe. The truth is, however, that it's usually a case of gums robbed of exercise, gums denied work by our soft food menus, gums that will respond to the healthful stimulation of *Ipana Tooth Paste and massage.*

For Ipana is especially designed to benefit your gums as well as clean your teeth. Rub a little extra Ipana into your gums every time you brush your teeth. You'll note the difference as soon as you begin. Gums feel stronger. They feel firmer. They show an improvement as new circulation begins to help them back to healthy hardness.

Don't take chances with your health and good looks—don't let neglect sentence you to be a "dental cripple." Switch to Ipana and massage—*today!*

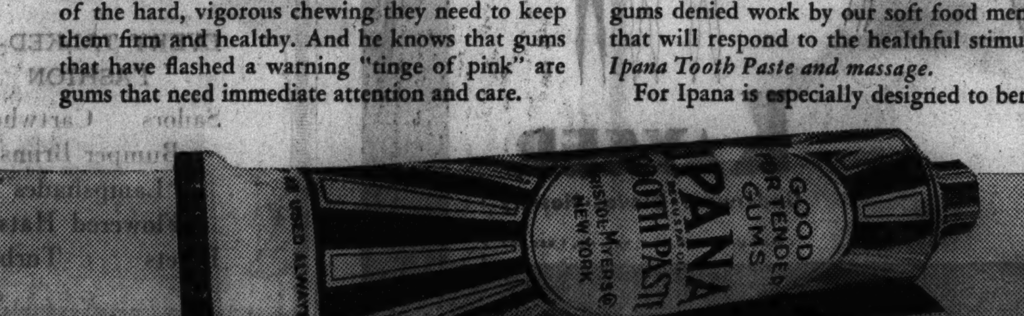

Remember—A good Tooth Paste, like a good Dentist, is never a Luxury

Silver Fox
COLLARS A SWAGGER COAT
.. beautiful, full silvered fox, the finest Blum quality .. flinging a note of luxury over the shoulders of a black wool model, priced at $150, from our Spring Opening showings. You may choose other magnificent furs mounted on beautiful fabrics from the Blum collection ... most unusual because it offers you "the right coat for the price you want to pay."
Blum's-Vogue 630 SOUTH MICHIGAN AVENUE

Chicago Daily Tribune
THE WORLD'S GREATEST NEWSPAPER
WEDNESDAY, MARCH 25, 1936.

Stock Offers String Section in Concerto

Sixth Brandenburg Permits Display of Skill.

BY EDWARD BARRY.

One indisputably great work and four other items of varying degrees of interest made up the program of the next to the last concert in the Chicago Symphony orchestra's Tuesday series. It was played in Orchestra hall yesterday afternoon.

Frederick Stock gathered the bulk of his strings in a cosy circle about him for the performance of the Sixth Brandenburg Concerto that opened the session. One can harp rather continuously on the beauty of this section of the orchestra without necessarily getting a reputation as a monomaniac, for its tone approximates perfection so closely that none but a hypersensitive ear could make any distinction between the two states.

The remarkable feature of its tonal finish is the fact that nothing in the way of vividness has been sacrificed to secure it. Those exalted Bach themes, with the proud and sane acceptance of life that distinguishes their composer from some others of his rank, lose neither their own rhythmic strength nor the dynamic variety with which an alert conductor has vitalized their noble line. Yet the tone is always full and round, with no suggestion of forcing.

The great concerto gave way to the questionable Mahler First Symphony, which made much the same sort of indefinite impression that it did a few weeks ago when it was first revived for one of the Thursday concerts. Its themes are good, but not good enough to justify such grandiose treatment. The second movement is pretty, the third clever.

There are entirely too many cuckoos in the first division of the work. We of the audience are bright enough to grasp an idea after four or five repetitions, and by the time it has been hammered home two or three dozen times the process begins to tell on the nervous system. Mahler's humor is not very apt.

It is a pity, in a way, that the second and third movements do not exist as separate pieces, entirely independent of their context. The third could find a place in any piano album under such a title as "March of the Naughty Brownies." The second would make a mighty good "Dance of the Wood Nymphs."

"The Sorcerer's Apprentice" was not at all ill at east before a regular subscription audience, despite the fact that most of his conjuring these last few years has been at the popular and children's concerts. The music is clever and well orchestrated.

Those two reliable impressionists, Debussy and Ravel, closed the program. Perhaps the second should not be referred to as an impressionist in this review, for the music by which he was represented was the "Choreographic Waltz." There might be a pleasant scholarly touch in a wordy comparison here between the Chicago Symphony orchestra's interpretation of "The Afternoon of a Faun" and the St. Louis group's handling of the same piece earlier this season. But nothing of the sort is possible, because of the lamentable fact that I cannot concentrate on this music.

The last of the Tuesday concerts comes April 7, when the Apollo club and the Chicago Symphonic choir join the orchestra for the first of three performances of the Bach St. Matthew Passion music. The soloists are Grete Stueckgold, Kathryn Meisle, Frederick Jagel, Chase Baromeo, and Fred Patton.

Gudmundur Kristjansson, the tenor who sang a Kimball hall recital last night, drew most of his program items from the Scandinavian répertoire. A good portion of the evening was given over to songs seldom or never heard in Chicago.

Even in the so-called standard répertoire, Mr. Kristjansson managed to keep away from hackneyed things. Three exquisite excerpts from Schubert's "Schöne Mullerin" cycle were combined with "Der Atlas" to make a thoroughly satisfactory group of this composer's works.

The tenor's voice has a sturdy ring to it, well suited to the more dramatic type of song. His quality is not even in the two principal ranges and there is some difficulty with diction.

Front Views and Profiles

By June Provines

Author—Definition.

BEFORE she became a Democrat and a Democratic national committee woman, **Mrs. Kellogg Fairbank** was a Progressive and a Roosevelt supporter. In fact, she was chairman of the western division of the women's finance committee of the Progressive party. Something of the hopes and history of those days has found its way into her new novel, which is nearly completed and which her publishers hope to publish in midsummer. The book is to be called "Rich Man, Poor Man," and deals with the years from 1912 to 1928. "The days when we were optimistic and naïve and thought action would accomplish something," said Mrs. Fairbank when asked about her new book. Roosevelt figures in it prominently, and so do some of his associates. Although her publishers are waiting for the final chapters to be completed, Mrs. Fairbank is putting the book aside this week and sailing for Europe for a six weeks' holiday with Mr. Fairbank, motoring in Spain and France and visiting with the **John Alden Carpenters** in a charming villa at Eze on the Riviera. When she returns she will rewrite the chapters she tore up the other day and send it on to her waiting publishers in Boston.

* *

MRS. FAIRBANK'S cynical comment about the days "when we were naïve and optimistic, thinking action would accomplish something," reminded **Dale Warren of Dorothy Thompson's** new definition of liberty. "Liberty, 1936 variety," said Miss Thompson, "is knowing what you have to do and doing it voluntarily."

* *

LOOKING over some books of photographs taken in Spain on a trip some years ago with the **Paul Manships**, photographs that show ancient walls and gates, Pyrenees mountain scenery and ancient towns of breath taking beauty, Mrs. Fairbank encountered one of an old monastery. She recalls that the charming monk knew Paul Manship's sculptures. And, as Mr. Manship had introduced Mrs. Fairbank as an American author, the monk inquired what she had written.

"Nothing that you would have heard of, I'm afraid," Mrs. Fairbank told him. "A novel or two of American life." At his insistence she named several of her books, and he led her to a shelf in his library filled with modern fiction. There, in this ancient Spanish monastery, reposed "The Smiths."

* *

OUR own feeling about Spain is pretty well summed up in some verses called "To the Little Burro of Spain," written by a Chicagoan, **B. D. Helm Boreman:**

Wee beast, my vision fain wo[illegible]
glimpse once more
The Gothic beauty of famed Burgos' spires,
Or else Granada's walls of jeweled fires,
But you alone I see on that far shore.
Above the waves that round Gibraltar roar
I hear the goad that never tires,
The cruel blows that stupid greed inspires
To wring from your fast failing strength . . . yet more.

There rests on gay Sevilla's songs and dreams
The shadow of a gaunt form, bent and bare;
Go where Alhambra's marbled glory gleams
Upon her terraced hills, it still is there.
'Tis yours, small beast, deep in your wistful eyes
The tragedy of toil eternal lies.

Through the Looking Glass

If you've been seeking a nifty little gift for that nice friend who's ill, the lucky one who's going away, the one who's given you a party, or the one who's having a birthday do look up the gift ensemble of fine perfume and delightful cologne now in the shops. It's quite gay, not expensive, and a sure winner of any lady's favor.

You can take your choice of a flock of good fragrances. The violet set is an especially sweet one, we thought. Even admitting our old fashioned yen for violet, we think this is as good a wood violet perfume as you can find.

But if you'd rather you can choose the wild carnation—bright and spicy and cool. Invalids usually adore it because it has such zest. The woman in this office who is a carnation fan and connoisseur as well thinks this carnation is one of the best her money can buy any day.

There are three other floral odors available in the gift set of perfume and cologne. The anemone is unusual and attractive. The rose is romantic, as rose scents always are, and the lilac is rich and sweet. Then there is a blend or bouquet, one of the most popular fragrances of Paris, we're told. We don't share the French enthusiasm for it, but then we may be all wrong. However, we can and do admire all the others.

One nice trick to these gift packages is that smart little cards, four of them, come wtih every package. There is one birthday wish, one thank you, or "bread and butter" card, one that will serve as a bon voyage gesture and one nice one for the invalid. You simply sign your name and your thoughtful work is done.

ELEANOR NANGLE.

(For information about this gift set of perfume and cologne telephone Eleanor Nangle, Superior 0100.)

'Tobacco Road' Gives 1,000th Performance in New York City

New York, March 24.—[Special.]—With the New York company making a special occasion of the 1,000th consecutive performance tonight, the drama "Tobacco Road" was encountering some difficulty on the road.

At Albany police ordered the play, which played to capacity last night, closed. Irving N. Becker, road company manager, was arrested.

In Newark, Director of Public Safety Michael P. Duffy served notice on Frank L. Smith, manager of the Shubert theater, that he would not permit "Tobacco Road" to play there April 13.

New York production offices stood back of the road companies.

Travel Breakfast.

Jack J. Barry will conduct members of the Chicago Woman's Aid on a rocking chair cruise to Mexico at their travel breakfast today.

Spanky McFarland Gets Film Contract for $400 a Week

Hollywood, Cal., March 24.—[Special.]—George Robert Phillips McFarland, 7 years of age, attended by two grownups and two dogs, visited the court of Superior Judge Douglas Edmonds today and obtained approval of his $400 to $1,000 a week contract with Hal Roach movie studio.

George Robert, Etc., is known to film audiences as Spanky McFarland, member of "Our Gang." If the successive options on his services are lifted during the six years of the contract, Spanky will draw $1,000 weekly when 13.

Spring Fashion Shows Launch Grand Season

Thrilling Colors, Designs Lift Your Spirits.

BY RHEA SEEGER.

Now is the time to go mad, recklessly mad, with new spring clothes and hats. If you have lived decorously and precisely all winter, if you've throttled restlessness and adventure for days on end, try the new manner of thrilling living. Nothing changes you more than a flock of new dresses, new suits, new party frocks, and hats made in the newest bright color combinations and contrasts.

If you don't get a big thrill out of the current fashion shows you are in the unenviable state of coma where nothing makes a difference.

Sit in on the spring fashion shows, like one we saw Monday, and if you don't gasp every time a mannequin parades in something just unpacked you're just too blasé to be living.

Here are a few of the impressions that will linger for days, impressions that are really significant trends of the new manners of dress.

Brand new silhouettes that are exciting and effective for tall, willowy creatures, and there are grand adaptations if you're not so tall.

Huge, wide, full skirts for evening have most of the fullness pulled way back in the rear. Filmy materials create these devastating evening clothes. Long and tight shoulder puffed sleeves go with the full skirted long dresses and daringly contrast the extreme low cut backlines of the bodices. Lace and net, unquestionably the most flattering and feminine of materials, fashion the romantic and seductive evening clothes.

You'll have to own and wear proper underlayers to display the spring clothes . . . for waistlines are accented on everything. Even the jackets fit as smoothly as a fitted satin sheath gown.

Afternoon dresses and slick little form fitted suits accentuate a slim and small waistline. Nothing ruins the effect more than an incipient bulge. To emphasize these small waistlines the shoulders are made to extend out, giving a new sharp width for tailored things, and a new width with intricate soft drapings or plaits and folds for afternoon models.

The high fashion colors are navy, black, gray, yellow, and violet. . . . Navy, combined with emerald green, with sulphur yellow, with purple. Black with the same contrasts, and a stunning new spring combine with possibilities for every one, especially coppertops, is the startling new get-together of copper brown worn under white jackets, not dull brown, but a rich, glowing copper tone. The results are simply knockout.

Silk taffeta underskirts are the pets of the shows. You'll see them in eye blinding colors, in stripes and pastels, anything and everything to contrast the sheer wool of the dress or the heavier wools of a tailored suit.

Flowered silk taffeta fashions the beautiful evening gowns that use a flaring tunic over a finely plaited underskirt extending below the tunic. every chance you get, or yellow, or the newer chartreuse. And for the benefit of those who have been asking for it for weeks all the heavenly blue tints are in for the spring rush, lovely true baby or heaven blues, combined with white, dubonnet red, or darker blue.

Contrast colors as daringly and differently as you can manage with care that they are sufficiently subtle and sophisticated. Go on a buying binge and buy totally different clothes than you've thought you could wear, slap the most exciting hats you can find on your head, and slip your fingers into wild colored gloves. Wear your skirts shorter and fuller, nip the waistline "in" as snugly as you can, and walk out with puffed and wider shoulder effect. Do these and you'll be the very picture of spring.

Fashion photograph . . . among the hats of history are the always alluring big brimmed affairs, the shadowing, flattering, deftly dipped models trimmed simply but effectively with flowers and a band of contrasting ribbon around the low crown. This big hat is of luscious toast tan and made of lacy straw so that the sunlight drifts through in fascinating patterns. The flowers are bunched for height at the right and tied with a ribbon that also fashions the band around the crown. It is available in a Chicago shop.

[For information on an article described in this column call Rhea Seeger, Superior 0100.]

* *

Miss Charl Williams Will Address Luncheon Today

Miss Charl O. Williams, president of the National Federation of Business and Professional Women's Clubs, will speak at a luncheon today in the grand ballroom of the Palmer house. The Association of Commerce and the Alliance of Business and Professional Women are sponsoring the meeting, with Mrs. Bert Schiller MacDonald, chairman of the public affairs committee of the alliance, in charge of arrangements.

Stylish Hats Cast Smart Shadows

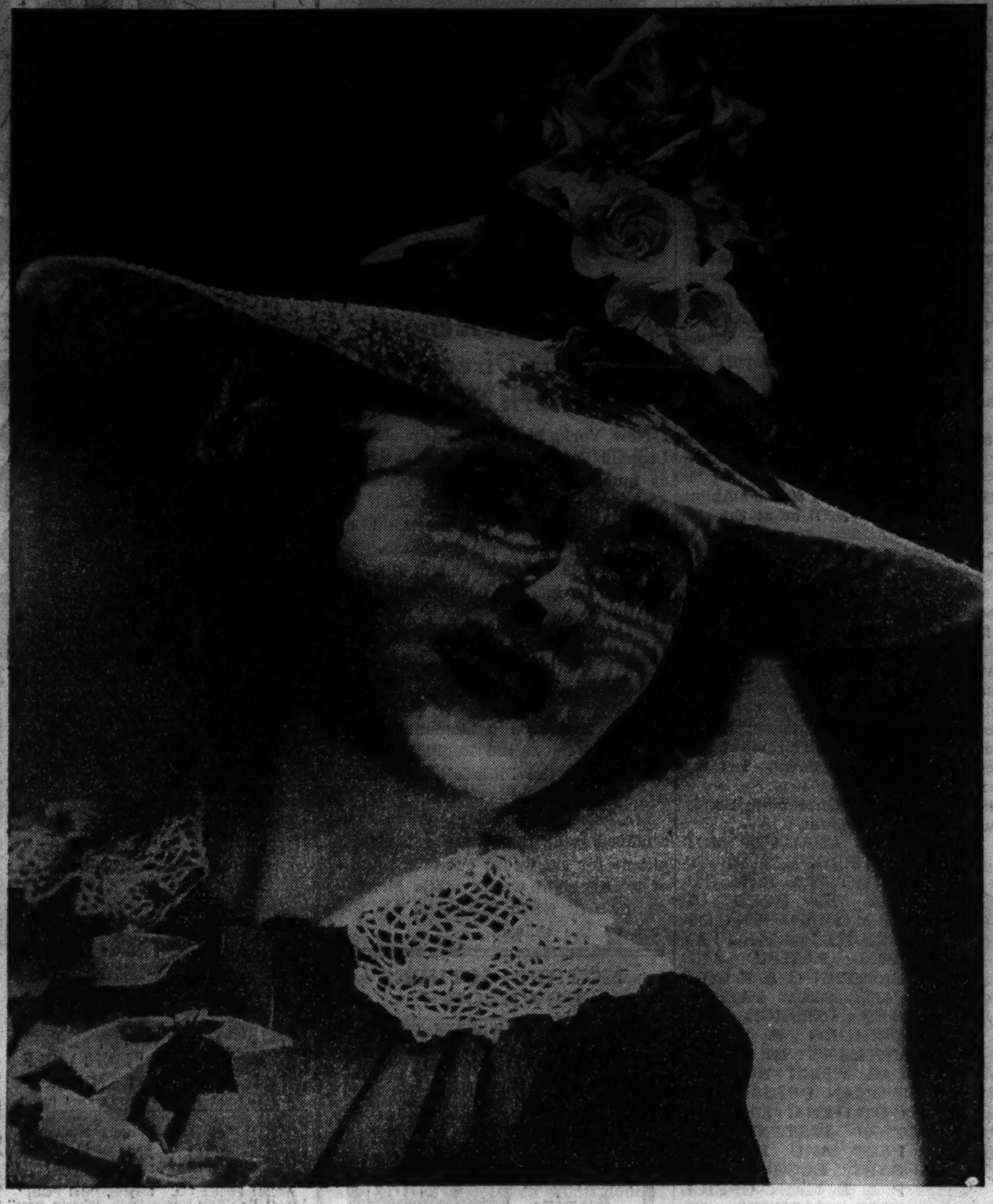

[TRIBUNE Studio Photo.]

From a Chicago shop: The shadows of big, flattering summer cartwheels make the most feminine of headlines. This Lily Dache model is of toast tan lacey straw with harmonizing flowers fastened in a bunch high at the right.

Woman's Shelter.

The annual meeting of the board of the Chicago Woman's shelter will be held at 10 o'clock today.

All-Sorority Party.

Phil Delta Gamma will hold an all-sorority party this evening at the Medical and Dental Arts café.

Phoenix Will Be Setting of Healy Wedding

Ceremony to Take Place on April 11.

BY JUDITH CASS.

BECAUSE so many of their relatives are in Phoenix, Ariz., Miss Katherine Healy and Ray Prescott Johnson Jr. have chosen to be married there rather than in Chicago. The wedding will take place on the afternoon of April 11 with the charming patio of the residence of Mr. Johnson's mother, Mrs. Ray P. Johnson, as the setting. A reception will follow at the Phoenix Country club.

Miss Healy and her mother, Mrs. Thomas J. Healy, left for Phoenix a few days ago, and three of the young women who will be Miss Healy's attendants already are there. Her sister, Miss Dorothy Healy, who will be maid of honor, accompanied Miss Healy and her mother west. Miss Veronese Beatty, who will be a bridesmaid, went west with her mother, Mrs. Ross J. Beatty, when the Healys left, and Mrs. Barry Goldwater, the bridegroom's sister, another bridesmaid, lives in Phoenix.

Friends of Miss Healy and Mr. Johnson are regretting that the wedding is not to take place here, where so many prenuptial festivities would have been arranged, but there will be no lack of parties in Phoenix, and a number of Chicagoans will be going west in time for them.

Miss Healy's other bridesmaids, Miss Frances Weary and Mrs. Robert Bartlett, will leave for Arizona at about the same time as Mr. and Mrs. Charles S. Davis and their son, Johnson S. Davis, who will serve his cousin as best man. Young Mr. Davis and Mr. Johnson are double cousins, for Charles Davis and the bridegroom's mother are brother and sister, and Mrs. Davis is a sister of the late Mr. Johnson.

Several young men who will be going west to serve as ushers include Abbott Johnson of Muncie, Ind., another cousin of the bridegroom, and two other Muncie residents, Andrew Rose and Edmund F. Ball, who will fly to the wedding; Charles F. Bowey of Chicago, and Dodd Healy, the bride's brother. If the younger Mrs.

[Continued on page 17, column 3.]

KERMANS
160 N. MICHIGAN AVENUE

today and Thursday only

fur trimmed Easter suits and ensembles in a 2-day-selling at . . .

48.00

ordinarily much more expensive!

by all means, come early today! Quality Kerman fur trimmed suits at this special price will sell out quickly! Perfect to wear right now. Entire capes or trims of such expensive furs as Fox, Galyak, Grey Kidskin, Lynx and Grey Persian. Practically all with dresses or blouses. Sizes 12 to 20 only.

Extra salespeople here to serve you!

Enjoy the privilege of a Kerman charge account.

Charge purchases payable in May!

Leschin
318 S. MICHIGAN

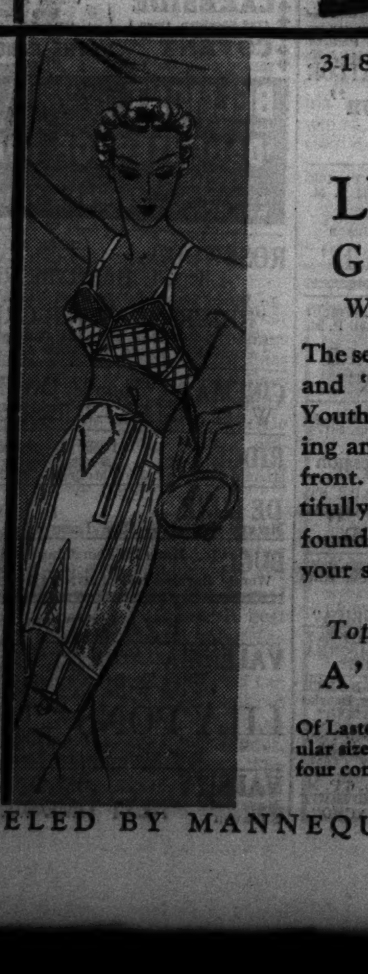

LE GANT GIRDLE
Will Not "Ride Up"

The secret? It's of satin lastex and "Two-way One-way" Youthlastic, with zipper closing and lightly boned satin front. Molds the figure beautifully—the perfect, smooth foundation under your spring suit. $10

Top It With the New
A'LURE BRA

Of Lastex, it comes not only in regular sizes 32 to 38, but in four contour sizes as well $3.50

MODELED BY MANNEQUIN 10 TO 4:30

See Yourself as Fashion Sees You

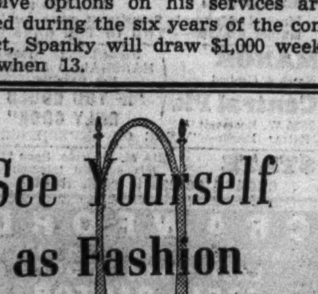

Now, more than ever, you need to make your figure lines conform to current dress styles. You must know your own figure type so you can select a foundation with controlling features designed for your individual needs.

The Charis Representative is a trained figure analyst. She will gladly show you how your figure can be brought 'into line' with Fashion.

We provide this service conveniently in your home. For an appointment, 'phone or write:

CHARIS OF CHICAGO
209 S. State St.
9th Floor, Republic Bldg.
Phone: Harrison 6465

CHAS. A. STEVENS & CO.
STATE STREET CHICAGO

THREE-PIECE DRESSMAKER SUIT

MEN'S WEAR FLANNEL EXQUISITELY TAILORED TO GLORIFY ANY FIGURE!

Again Stevens master tailoring executes a suit that is perfection. Tuxedo stitched swagger over collarless jacket suit. Look at these interesting colors. Grey with crushed berry, British tan or Schiaparelli violet belt and scarf. Suit also comes in Kelly green and pumpkin yellow. Sizes 12 to 20. Sorry, no phone orders.

45.00

Other suits 17.50 to $145

WOMEN'S AND MISSES SUITS THIRD FLOOR

Special Squad

By Courtney Ryley Cooper

SYNOPSIS.

Inspector Sandy Ross and Buck Wasey of the department of justice travel from Reno to Vinton City in search of information on Sociable Joe Willis, suspected of assisting in armored car robberies. A collision of two cars on a mountain road brings Jane Bronson into Sandy's life. But she vanishes when she learns his identity. Jane had come to Vinton City to plead with her brother, Lee, known there as Big Hammer, to give up his gang connections. Lee makes a hurried getaway with Jane, driving a cream colored car, and Lee deliberately runs down Sociable Joe. Sociable Joe dies knowing Jane Bronson as Big Hammer. Meanwhile in San Francisco the Lurch-McKeever mob await the arrival of Lee Bronson, needed for his ability in female impersonation. The cream colored car is located at a tourist camp near Gunnison, Colo., where Sandy and Buck speed by plane. They find Jane alone. She confesses her brother carried a machine gun and left in anger at her pleas to go straight. An outfit of Jane's clothes is missing. In Gunnison Sandy uncovers clews which lead him to believe that Lee Bronson, dressed as a woman, took a train for San Francisco. Sandy leaves Jane under surveillance and he and Buck fly to San Francisco. Before they reach there another armored car holdup has been attempted.

INSTALMENT XXVII.

DISAPPOINTMENT.

"SUSPECT THEN LEAPED FOR CAR WHICH PULLED ALONGSIDE CONTAINING TWO MEN AND FOLLOWED BY SECOND CONTAINING THREE STOP NO DESCRIPTION TO DATE EXCEPT ALL APPARENTLY MEXICANS OR MADE UP WITH GREASE PAINT AND BLACK WIGS TO RESEMBLE SAME STOP CARS THEN DROVE SWIFTLY AWAY FOLLOWED BY CITIZENS WHO SOON LOST TRAIL STOP SPECIAL WARNINGS ISSUED TO ALL RADIO CARS ALSO LOCAL AND STATE OFFICERS STOP SPECIAL AGENT COTTRELL MEETING ROSS AT S. F. STOP SUPPLEMENTARY REPORT TO FOLLOW. BANDERSON."

Buck Wasey groaned.

"That's all right. But how do we get any supplementary report up here?"

In answer, Sandy Ross moved for the turret, bending close to the co-pilot.

"When do you get in two-way conversation with San Francisco?" he asked.

"After we pass Sacramento."

"As soon as you establish it explain the situation and get Special Agent Cottrell on the phone. He'll be at the airport."

The co-pilot nodded.

"Do my best."

Sandy went back into the cabin.

"Maybe we'll get something in an hour or so," he announced. Buck Wasey was still staring at the teletype, the other special agents peering over his shoulders.

"Lurmack," growled the Texan. "That sounds like a phony name."

"Probably a combination of two or more," answered the inspector. "The identification division is chasing it down. Let me see that report again."

Buck handed it over. Once more Sandy Ross read the brittle account.

"SAN FRANCISCO: LURMACK MOB INTERRUPTED IN ATTEMPT 12:55 P. M. TODAY TO HOLD UP ARMORED TRUCK TRANSPORTING PAY ROLL PACIFIC AND EASTERN G & E COMPANY STOP TWO PATROLMEN HORLICK AND DUNNING S. P. D. CRUISING IN RADIO CAR WHEN NOTICED WOMAN DRESSED ACCORDING DESCRIPTION INSTANT SUSPECT AND PUSHING BABY BUGGY NEAR P & E MAIN OFFICE STOP ORDERED TO HALT SUSPECT PULLED MACHINE GUN FROM BABY CARRIAGE AND OPENED FIRE SERIOUSLY WOUNDING BOTH OFFICERS BUT NOT FATALLY STOP SUSPECT THEN LEAPED FOR CAR WHICH PULLED ALONGSIDE CONTAINING TWO MEN AND FOLLOWED BY SECOND CONTAINING THREE STOP NO DESCRIPTIONS TO DATE EXCEPT ALL APPARENTLY MEXICANS OR MADE UP WITH GREASE PAINT AND BLACK WIGS TO RESEMBLE SAME STOP CARS THEN DROVE SWIFTLY AWAY FOLLOWED BY CITIZENS WHO SOON LOST TRAIL STOP SPECIAL WARNINGS ISSUED TO ALL RADIO CARS ALSO LOCAL AND STATE OFFICERS STOP SPECIAL AGENT COTTRELL MEETING ROSS AT S. F. STOP SUPPLEMENTARY REPORT TO FOLLOW. BANDERSON."

"Hello Cottrell, what's the latest on this Lurmack mob?"

It told, in a comparatively few words, another story of disappointment. Two well meaning, honest, zealous patrolmen had jumped up their game too soon; as a result they were in a hospital, and a much sought gang again was in flight.

Beyond this was another angle which held the attention of the two men—the fact that their theories concerning Lee Bronson had proved correct. Evidently the gang had waited just for him. With all plans made for a robbery, they had delayed their onslaught until this mincing little lookout could arrive in San Francisco and, using the methods which had been so successful in other holdups, become an outpost, planted on the scene, to survey everything without suspicion and be the first to leap to the surprise attack, once the gang decided to strike.

"Well, we did one thing anyway—even if luck was against us," said Buck. "We prevented a holdup."

"Yes, even if they did get away," Sandy agreed. The Texan sniffed.

"The little bum didn't miss out on anything, did he? Blue hat, red dress with blue figures, blue shoes——"

There he halted. The inspector divined his thoughts.

"It's going to be tough on Jane," came slowly.

"Yeh, it'll be a wallop. Can't blame the girl for trying to hope that her brother isn't a rat. But I guess this cinches it."

"I'm afraid we're going to cinch it harder before we get through in San Francisco. Even if that gang gets away, there's bound to be some kind of a trail—where that baby buggy was bought, where this outfit stayed, who they saw, and who saw them——"

Buck nodded.

"Yeh, we've got our hands on something now." He glanced at the illuminated sign to be sure that smoking was allowed, and lit a cigaret. "If those cops just hadn't been so anxious! If they could have pretended to notice nothing, skirted around the block, telephoned the P. & E. company to watch thei rstep and then gotten reënforcements." Then he added, "but they didn't." That summed it up.

Sandy Ross handed the teletype to the other special agents. They withdrew to the rear of the plane to conjecture over it. The inspector eased to a sitting position on the arm of Buck's chair. There was a period of silence. Suddenly the Texan rubbed his sleepy eyes and said:

"You know something? I've been thinking a lot about Billings."

"Billings? O, you mean that embossing on the underflap of that letter Jane got from her brother?"

"Yeh, the one where the letter came from New Orleans and the stationery from Montana. Been wondering if this gang could be some mob from up in there."

"Worth thinking about. Put it in your report as an undeveloped lead, so we won't lose sight of it."

Then both were wordless again while the minutes dragged; nothing moves as slowly as an airplane when every nerve is demanding speed. The ship seems to stand still, the propellers merely rotating without result. The earth beneath drones away so slowly that even the most fervent imagination cannot picture three mile a minute speed. Beneath them was a monotony of mountains which gave no opportunity for comparison; peaks became valleys only that they might rise to peaks again; there were no towns, no agricultural stretches, no fields, to be measured by the eye against the moving wings. Only an hour between Reno and Sacramento, but it seemed days in passing—the men found themselves watching the mountains, watch in hand, merely to assure themselves that they were moving. But at last the distance was encompassed. Valleys and the sheen of rivers stretched beneath them, and at one side they saw the toylike outlines of the California capital. More time went slowly by while in the turret, head phones attached, the co-pilot transmitted Sandy's instructions to the operator at Mills field, San Francisco. Minutes followed, then more low voiced conversation; a pilot always seems to be telling secrets to his transmitter. At last he turned, signaling for the inspector. Special Agent Cottrell was waiting on the wireless.

"Hello Cottrell," Sandy asked from six thousand feet altitude, "What's the latest on this Lurmack mob?"

"Made a getaway of it," came the answer from the special agent. "They had a ten minute start from the scene of the shooting, held up the attendant of a small garage, creamed off the makeup, made the attendant turn his face to the wall when they came out, stole a couple of other cars and beat it."

"Have you processed the cars they abandoned?"

"Yes. No finger prints. Everybody evidently was wearing gloves."

"Any trace of the other stolen cars?"

"No. They must have hit some cat roads after they got out of town and stayed off the main highways. Or, of course, they could have gotten a lucky break and made Oakland on the ferry and made their getaway by that route. Or they could still be in town."

"What about those telegrams to and from Marge Brown?"

"The SAC had men out on that when I left the office. Nothing new yet."

[Copyright: 1936: By Courtney Ryley Cooper.]

[Continued tomorrow.]

New and timely as the "first robin": A veritable tonic for weary wardrobes, the spring and early summer edition of the Chicago Tribune Book of Clotilde Fashions. In it are presented all types of daytime clothes, "date" frocks, evening dresses, and special sections devoted to slenderizing models, house frocks, and scores of styles for juveniles. The booklet now is on sale for 15 cents, 10 cents when ordered with a pattern. Address Chicago Tribune, P. O. box 537, Grand Central Station, NEW YORK CITY; or call at one of the Tribune Public Service offices, 1 South Dearborn street or Tribune Tower.

GASOLINE ALLEY—REST IN PEACE

Stokowski to Keep Place as Director of Eastern Symphony

New York, March 24.—[Special.]—Leopold Stokowski has not resigned as musical director of the Philadelphia orchestra to devote himself to scientific research in the field of sound, or for any other reason. In fact, he has not resigned at all.

This was made clear today by Eugene Ormandy, conductor of the Minneapolis Symphony, who, next season, will not succeed Mr. Stokowski, as has been announced, but who will become co-conductor.

Mr. Ormandy's statements were confirmed by Alfred Reginald Allen, manager of the Philadelphia orchestra.

Mr. Stokowski, Mr. Allen announced, will conduct the Philadelphians for six weeks out of a season of twenty-eight weeks, while Mr. Ormandy will wield the baton for the rest of the season.

MOTION PICTURES DOWNTOWN

BALABAN & KATZ WONDER THEATERS

CHICAGO State near Randolph. Bargain Mat. 10:15 to 3 "Shoppers' Spec." 3-6:30. On screen MAE WEST, VICTOR McLAGLEN, "Klondike Annie". Extra! All new March of Time. In Person JAN GARBER and his orchestra in complete REVUE!

ORIENTAL Randolph near State. A $50,000 "SNATCH" "Woman Trap" Gertrude Michael, Roscoe Karns. Opens 10:15, 25c to 6:30. A $30,000 JUMBO REVUE BENNY RUBIN IN PERSON "GOING HOLLYWOOD" CAST OF 40, 15 BIG ACTS, 16 GIRLS 16

UNITED ARTISTS Randolph at Dearborn. Open 8:45; Price Change 1 & 6. Most brilliant picture of the year! "THESE THREE" Miriam HOPKINS · Merle OBERON, JOEL McCREA

APOLLO Randolph at Clark. Open 8:45; Price Chg. 1 & 6:30. PAUL MUNI "THE STORY OF LOUIS PASTEUR"

GARRICK Randolph near Clark. Open 8:45; Price Chg. 1 & 6:30. CHARLIE CHAPLIN "MODERN TIMES"

World PLAYHOUSE 410 S. Mich. Ave. Cont. Noon Until Midnight—35c to 6:30. Today—One Week Only. VICTOR McLAGLEN 'Professional Soldier' FREDDIE BARTHOLOMEW. "Artistic — touching — little Bartholomew is downright irresistible."—MAE TINEE, Tribune.

STATE LAKE 25c to 3 P. M. Big Fun Show. Open 10:30 'Crazy Rhythm' A Melody-Mad Revue. FRANK & MILT BRITTON and their BAND. 40 Entertainers! HERBERT MARSHALL, JEAN ARTHUR "IF YOU COULD ONLY COOK". Sat. GEORGE JESSEL · In Person

WOODS Rand. at Dearb. 15c to 6:30 LaSalle Mad. at Clark. First Showing "LAST OF THE PAGANS". Irene Dunne "MAGNIFICENT OBSESSION"

RKO PALACE Randolph at La Salle. Opens 8:45, Price Changes 2 and 6:30. 3RD WEEK! But Hurry! LEAVING SOON. Fred Astaire ★ Ginger Rogers in RKO-Radio's "FOLLOW THE FLEET" Music by IRVING BERLIN

SONOTONE 66 E. VAN BUREN 25c to 2, 35c to 6:30. "I was more impressed with this version . . A far worthier production." Mae Tinee, Trib. "CRIME et CHATIMENT" The French Version of Dostoyevsky's "Crime and Punishment." English Dialogue Titles

ORPHEUM State Street at Monroe. Doors Open at 8:45 A. M. EDDIE CANTOR "STRIKE ME PINK"—PARKYAKARKUS

MONROE MONROE & DEARBORN 15c, 8:15 A. M. to 6:30 P. M. LYLE TALBOT—WINNIE SHAW "BROADWAY HOSTESS"

CLARK CLARK-MADISON 15c, 7:45 A. M. to 6:30 P. M. Gladys Swarthout, John Boles "ROSE OF THE RANCHO" Midnight Show—Last Feature at 12:30

LA GRANGE

LA GRANGE OPEN 1:30. HEARING AIDS. ERROL FLYNN with Olivia De Havilland in "CAPTAIN BLOOD"

MOTION PICTURES SOUTH

WARNER BROS. THEATERS

AVALON 79th and Stony Island. Free Parking on Premises. Ann Harding—Herbert Marshall "The Lady Consents" Yacht Club Boys, "They're Off"

CAPITOL 79th and Halsted. Free Parking on Premises. EDDIE CANTOR with PARKYAKARKUS in "STRIKE ME PINK"

AVALON SATURDAY: "CEILING ZERO" CAGNEY & O'BRIEN

STRATFORD 63rd-Halsted "Voice of Experience" Claudette Colbert, "BRIDE COMES HOME" Added! Extra! "Broadway Handicap" Thrills. Coming! Sat. & Sun.: MARY SUNDE and Her "Nudes Des Femmes" Revue

BEVERLY 95th-Ashland—Free Parking. Olivia De Havilland and ERROL FLYNN in "CAPTAIN BLOOD"

JEFFERY 71st-Jeffery, HIGHLAND 79th-Ashland. Jean Arthur, Herbert Marshall "IF YOU COULD ONLY COOK" Added! Jeffery: Frazee Sisters Musical Hit. Added! Highland: Major Bowes' Amateur Show

GROVE 76th-Cottage, W. ENGLW'D 63rd-Ashland. Claudette Colbert, Fred MacMurray "THE BRIDE COMES HOME" Added! Frazee Sisters, "Study and Understudy"

COSMO 79th-Halsted. ROBERT TAYLOR and Irene Dunne, "MAGNIFICENT OBSESSION"

SHORE 75th-Kingston, LEXINGTON 1162 E. 63rd. Melvyn Douglas, Gail Patrick "LONE WOLF RETURNS" Added! Frank McHugh in "Carnival Days"

FROLIC 55th-Ellis, HAMILTON 71st-Paxton. Miriam Hopkins, Joel McCrea in "SPLENDOR" Added! Frolic: Three Stooges, "Hoi Polloi" Added! Hamilton: Henry Busse, "Starlit Days"

OAKLAND 3947 Drexel Blvd. GLADYS SWARTHOUT, JOHN BOLES in "ROSE OF THE RANCHO" Added! Three Stooges in "HOI POLLOI"

BALABAN & KATZ WONDER THEATERS

TIVOLI Cottage Grove at 63rd. Mat. 1 to 6:30. GARY COOPER, Marlene Dietrich, "DESIRE" Extra—New "MARCH OF TIME"

SOUTHTOWN 63rd Street East of Halsted. Mat. 1:15-6:30—SPENCER TRACY, JEAN HARLOW, 'RIFF-RAFF' Extra—New "MARCH OF TIME"

TOWER 63rd-Blackstone—Open 1:30. Jean Arthur, Herbert Marshall "IF YOU COULD ONLY COOK"

MARYLAND 63rd-Maryland—Open 1:30. 3—Big Screen Hits—3. Claudette COLBERT, "BRIDE COMES HOME" FRED MacMURRAY—ROBERT YOUNG. Maj. Bowes' Amateurs—"Voice of Experience"

PICCADILLY 51st & Blackstone. WARNER BAXTER—JACK OAKIE "KING OF BURLESQUE"

HARPER 5240 Harper—Mat. at 2. Held Over—1 Day Only. Irene Dunne, Robt. Taylor "Magnificent Obsession"

HYDE PK. 5312 Lake Pk. Shirley Temple, "Littlest Rebel"

KENWOOD 47th & Kimbark. Lily Pons, "I Dream Too Much"

SHAKESPEARE 43rd & Ellis—Miriam Hopkins—"SPLENDOR"

OLYMPIA Ashland at 47th. Matinee Daily. IRENE DUNNE ★ ROBERT TAYLOR Magnificent Obsession. ALSO VITAPHONE MUSICAL FEATURETTE IN TECHNICOLOR

CHELTEN 79TH & EXCHANGE. HEATHER ANGEL, VICTOR McLAGLEN "THE INFORMER" Picture V. McLaglen Won Motion Pic. Academy Award

RAY 2638 E. 75th St. Open 1:30. "DANCING LADY" FRED ASTAIRE, JOAN CRAWFORD—CLARK GABLE

MIDWAY "WHIPSAW" Cottage at 63rd—Op. 1:30—Myrna Loy, Spencer Tracy

JACKSON PK. 6711 Stony Island. Comedy & Novelties. RALPH BELLAMY—"NAVY WIFE"

KIMBARK 6240 KIMBARK. Mat. Price 15c, 1:30-6:30. DOUBLE FEATURE PROGRAM

DREXEL 858 E. 63d St. Mat. Daily 1:30 P. M.—Joan Blondell, William Powell—"PRIVATE DETECTIVE 62"

COMMERCIAL 9150 Commercial. Op. 11:30. GLADYS SWARTHOUT, JOHN BOLES—"ROSE OF THE RANCHO"

HIGHWAY 6325 S. Western Ave. Open 1:30. GLADYS SWARTHOUT, JOHN BOLES—"ROSE OF THE RANCHO"

RAMOVA 35th & Halsted—Mat. to 6:30, 20c. Ladies' Ovenbake Dinnerware Nite. Herbert Marshall—"If You Could Only Cook"

MARQUETTE 63d-Kedzie. Open 1:30. Clark Gable, Joan Crawford—"CHAINED"

COLONY 3208 West 59th St. Open 6. GLADYS SWARTHOUT, JOHN BOLES—"ROSE OF THE RANCHO"

AUSTIN

IRIS 5743 CHICAGO AVE. RALPH BELLAMY, CLAIRE TREVOR—"NAVY WIFE"

PARK 5960 WEST LAKE STREET. FRANCES LANGFORD, Joe Penner, Jack Oakie—"COLLEGIATE"

AUSTIN JANE WITHERS "THIS IS THE LIFE"

SYMPHONY 4937 W. Chicago Ave. Frank McHugh Comedy. Melvyn Douglas—"LONE WOLF RETURNS"

CICERO

TOWN Roosevelt nr. Austin—Opens 1:30. MIRIAM HOPKINS, Joel McCrea, PAUL CAVANAGH—"SPLENDOR"

HINSDALE

HINSDALE 20c Why Pay More? Feature 7:00-9:20—Lily Pons, Henry Fonda, "I Dream Too Much" By Jerome Kern. Money Refunded to NEW Patrons Not Satisfied

OAK PARK

LAMAR Marion at Lake St. "L" ERROL FLYNN, Olivia De Havilland—"CAPTAIN BLOOD"

SOUTHERN 828 S. Oak Park. MIRIAM HOPKINS, JOEL McCREA—"SPLENDOR"

PARK RIDGE

PICKWICK Open 6 P. M.—Free Parking. FRANK McHUGH, Patricia Ellis in "FRESHMAN LOVE"

MOTION PICTURES DOWNTOWN | MOTION PICTURES DOWNTOWN | MOTION PICTURES DOWNTOWN | MOTION PICTURES DOWNTOWN

Rose Marie - - I love you!

TODAY—8:45 a. m.

SUCH LOVE CAN BE TOLD ONLY IN SONG . . . IN MELODY THAT ECHOES ITS MAGIC TO THE HIGH HEAVENS!

Their love-call haunts the primitive mountains . . while their arms entwine each other in rhapsody . . once again the lovers divine of "NAUGHTY MARIETTA."

Hush . . Hold on to your heart while NELSON EDDY floods the world with songs of love for Jeanette MACDONALD in Metro's superb production of RUDOLF FRIML'S "Rose Marie"

Alan Mowbray • Reginald Owen • Allan Jones • James Stewart • Gilda Gray

Songs that come from love . . and love alone! "INDIAN LOVE CALL" "MY ROSE MARIE" "SERENADE"

Extra! Camera Adventure "AUDIOSCOPICS" Third Dimension Thrill

PRICE CHANGE 1 & 6 P. M.

ROOSEVELT

BALABAN & KATZ • STATE NEAR WASHINGTON

NORTHWEST

BALABAN & KATZ WONDER THEATERS

HARDING Milwaukee Sawyer. Marx Bros., "Nite at the Opera" Stage—JOHNNY PERKINS In All-New Fun Revue. Extra, 9 p.m., Prevue Vodvil

BELPARK 3231 N. Cicero—Last Day! ERROL FLYNN 'CAPTAIN BLOOD'

CONGRESS 2135 Milwaukee. Op. 1:30. Ext.: 'Voice of Experience' WALTER ABEL, "TWO IN THE DARK"

GATEWAY 5216 Lawrence. Op. 1:30. "MR. HOBO," GEORGE ARLISS

TERMINAL 3315 Lawrence. Op. 1:30. Herbert Marshall, Jean Arthur, "IF YOU COULD ONLY COOK"

CRYSTAL North-Calif. Op. 1:30, ALBA Kedzie-Lawr. Op. 1:30. MELVYN DOUGLAS, Gail Patrick "Lone Wolf Returns"

BILTMORE Division-Damen. Op. 1:30. JOHN BOLES, Willie Howard, "ROSE OF THE RANCHO"

AVON Fullerton nr. Kedzie—Mat. Daily. Pat O'Brien, Jean Muir, Jane Froman, James Melton—"STARS OVER BROADWAY"

IRVING Crawford and Irving. GLADYS SWARTHOUT, JOHN BOLES—"ROSE OF THE RANCHO"

EMBASSY Fullerton and Crawford. GLADYS SWARTHOUT, JOHN BOLES—"ROSE OF THE RANCHO"

CROWN Division and Ashland—Gladys Swarthout, Charles Bickford, John Boles—"ROSE OF THE RANCHO"

ALAMO 3639 Chicago Ave.—Mat. Daily. Major Bowes' Amateurs. Claudette Colbert, Fred MacMurray "Bride Comes Home"

TIFFIN 4051 NORTH AVE. FRED MacMURRAY, CLAUDETTE COLBERT "BRIDE COMES HOME"

PORTAGE 4050 MILWAUKEE. Last Times Today. Irene Dunne, "MAGNIFICENT OBSESSION"

LOGAN MILWAUKEE at SAWYER. ROBERT TAYLOR, Irene Dunne—"MAGNIFICENT OBSESSION"

MONT CLARE Grand Ave. at Harlem. Olivia De Havilland, Errol Flynn—"CAPTAIN BLOOD"

MILFORD 3311 N. CRAWFORD AVE. Open 5 P. M. 15c to 6:30 P. M. Miriam Hopkins, Joel McCrea—"SPLENDOR"

ADMIRAL 3940 LAWRENCE. HELEN WESTLY, Joel McCrea, Miriam Hopkins, "SPLENDOR"

NEW DRAKE 3548 MONTROSE. Surprise Treat at 9 P. M. Claire Trevor, Ralph Bellamy—"NAVY WIFE"

LIBERTY 3705 FULLERTON. Matinee Daily. JACK HOLT—"DANGEROUS WATERS"

METRO 3308 Lawrence. Op. 1:30. Robert Taylor, Irene Dunne—"MAGNIFICENT OBSESSION"

WILMETTE

WILMETTE Herbert Marshall—Fredric March, Merle Oberon—"DARK ANGEL"

NO MAN'S LAND

TEATRO DEL LAGO George ARLISS 'MR. HOBO' ALSO MAJOR BOWES' AMATEURS

HIGHLAND PARK

ALCYON LEO CARRILLO, HERBERT MARSHALL, Jean Arthur—'IF YOU COULD ONLY COOK'

WEST

BALABAN & KATZ WONDER THEATERS

MARBRO Madison near Crawford. Mat. 1:00 to 6:30. IN PERSON Regis TOOMEY Singing! Acting! Huge Revue. Wallace BEERY, LIONEL BARRYMORE, ALINE MacMAHON "Ah, Wilderness" LOVE IS EVER YOUNG. 'MARCH OF TIME'

PARADISE Crawford-Washington. Doors Open 1:30. THEY EXPERIMENTED WITH LOVE!! MARGARET SULLAVAN in Ursula Parrott's "NEXT TIME WE LOVE" Grant Mitchell, James Stewart

SENATE Madison and Kedzie. Mat. 1:30 to 6:30. Murder! Mystery! Surprise at every turn! Margot Grahame—"TWO IN THE DARK"

MANOR North & Central, Central Pk. 3535 W. Roosevelt. Herbert MARSHALL, Jean ARTHUR, Leo Carrillo "IF YOU COULD ONLY COOK" Extra: Manor—"VOICE OF EXPERIENCE"

STATE 5814 W. Madison. Open 1:30. His greatest triumph! GEORGE ARLISS in "MR. HOBO"

CRAWFORD CRAWFORD & MADISON. FREE PARKING. LAST TIMES TODAY EDDIE CANTOR "STRIKE ME PINK" STARTING TOMORROW AT REGULAR BARGAIN PRICES "MAGNIFICENT OBSESSION"

WEST END Cicero and Washington. PATRICIA ELLIS, FRANK McHUGH—"FRESHMAN LOVE" See New Dance Craze—"Collegiana"

AMERICAN Ashland and Madison. James Cagney, Margaret Lindsay, Ricardo Cortez—"FRISCO KID"

BYRD Cicero and Madison. RALPH BELLAMY, CLAIRE TREVOR—"NAVY WIFE"

B'DWAY Strand 1641 W. Roosevelt. Gladys Swarthout, John Boles, Chas. Bickford—"Rose of the Rancho"

AVENUE CICERO-JACKSON. Betty Grable, Jack Oakie, Joe Penner—"COLLEGIATE"

MADLIN 1910 MADISON. MARY TAYLOR, WALTER CONNOLLY—"SOAK THE RICH"

FOREST PARK

FOREST MADISON AT DES PLAINES. FREE PARKING. Mala and Lotus Long [Eskimo Stars] "LAST OF THE PAGANS"

MAYWOOD

LIDO MATINEE DAILY. NEWS EVENTS. ERROL FLYNN—OLIVIA DE HAVILLAND "CAPTAIN BLOOD"

BERWYN

BERWYN Ridgeland & Cermak Rd. Op. 1:30. Murder! Surprise at every turn. Margot Grahame—"TWO IN THE DARK"

NEW RITZ 6343 W. ROOSEVELT RD. Mat. Daily. Drs. Op. 1:30 P.M. Claire Trevor, Ralph Bellamy—'NAVY WIFE'

NORTH

SHERIDAN Sheridan nr. Irving Pk. Barg. Mat. to 6:30. EDDIE CANTOR PARKYAKARKUS 'STRIKE ME PINK'

JULIAN 918 Belmont—ADULTS ONLY. Swedish Comedy-Music-Song-Film. GIDEON WAHLBERG—DAGMAR EBBESEN 'Skargards Flirt' ('Resort Flirt')

VOGUE Broadway & Grace, BUCKING'M 3319 N. Clark. JOHN BOLES, GLADYS SWARTHOUT "ROSE OF THE RANCHO"

MODE 3912 Sheridan, ARGMORE Argyle & Kenmore, VIC Sheffield & Belmont. MYRNA LOY, SPENCER TRACY "WHIPSAW"

"400" 6746 Sheridan—Clark Gable, Charles Laughton, Franchot Tone "MUTINY ON THE BOUNTY"

DEVON 6225 Broadway—CLAUDETTE COLBERT, FRED MacMURRAY, ROBERT YOUNG, "BRIDE COMES HOME"

BIOGRAPH 2433 Lincoln. EON PARR—In Person. KAY FRANCIS, "STELLA PARISH"

North CENTER Lincoln and Irving. Herbert Marshall, Jean Arthur—"IF YOU COULD ONLY COOK"

DAVIS 4614 Lincoln—Ralph Bellamy, Claire Trevor, "NAVY WIFE"

HOWARD Howard St. "L." Free Parking. Daily Mat. Open 1:30. IRENE DUNNE—ROBERT TAYLOR "Magnificent Obsession" Starting Friday "Ruggles of Red Gap"

ADELPHI 7074 N. Clark St. Rog. Pk. 1039. Barg. Mat. 2 to 6:30 P. M. Kay Francis, Ian Hunter, Paul Lukas, Jessie Ralph, Sybil Jason "I Found Stella Parish" Cartoon, News, Comedy & Novelty

LINCOLN 3164 Lincoln nr. Belmont. Barg. Mat. 1 to 6:30 P. M. TODAY ONLY JOHN AND WILLIE HOWARD "MILLIONS IN THE AIR"

BRYN MAWR 1125 Bryn Mawr at "L" Sta. Long. 8074. FINAL DAY. Irene Dunne, Robt. Taylor "Magnificent Obsession"

CALO 5406 N. CLARK ST. Irene Dunne, Rob't Taylor "Magnificent Obsession"

PLAZA 308 W. North Ave.—Matinee Today. Warren Hull, Patricia Ellis "FRESHMAN LOVE" Adm. R. E. Byrd's "LITTLE AMERICA"

LAKE SHORE 3175 BROADWAY. JOEL McCREA, MIRIAM HOPKINS—"SPLENDOR"

GOLD COAST 15c CLARK & NORTH. Melvyn Douglas, Sylvia Sidney—"MARY BURNS, FUGITIVE"

WINDSOR 1225 N. Clark. Open 1:30. HERBERT MARSHALL, Jean Arthur—'IF YOU COULD ONLY COOK'

DEARBORN 40 W. Division. Op. 6 P. M. GLADYS SWARTHOUT, John Boles—"ROSE OF THE RANCHO"

NORTH

BALABAN & KATZ WONDER THEATERS

UPTOWN Broadway at Lawrence. Mat. 1:30 6:30. STAGE—2 DAYS! IN PERSON! JANE WITHERS AND BIG REVUE. Extra! on screen MARCH OF TIME. Wallace BEERY, LIONEL BARRYMORE, ALINE MacMAHON "Ah, Wilderness" (LOVE IS EVER YOUNG)

Tomorrow—A Day Early! "A TALE OF TWO CITIES" Plus Last Day JANE WITHERS, In Person

GRANADA Sheridan-Devon. Op. 1:30. GAY LOVE DRAMA! ANN HARDING, Herbert Marshall "LADY CONSENTS" Coming Friday—Marlene DIETRICH, Gary COOPER "DESIRE"

RIVIERA Broadway-Lawrence. Op. 1:30. MARGARET SULLAVAN "NEXT TIME WE LOVE" Mat. Only—Cook and Style Book Free to Ladies

CENTURY Clark-Diversey. Op. 1:30. CLAUDETTE COLBERT, Fred MacMurray, "BRIDE COMES HOME" Also "Voice of Experience"—True Life Drama. Mat. Free COOK-STYLE BOOKS to Ladies

NORSHORE Howard-Clark. Op. 1:30. A Lovable Vagabond! GEORGE ARLISS, "MR. HOBO"

NORTOWN Howard-Clark. Op. 1:30. CLAUDETTE COLBERT, Fred MacMurray, 'THE BRIDE COMES HOME' Also "MAJ. BOWES' AMATEURS" On Screen

PANTHEON Sheridan-Wilson. Op. 1:30. Jean Arthur, Leo Carrillo, Herbert Marshall, "If You Could Only Cook"

LAKESIDE 4728 Sheridan. Open 1, COVENT 2653 N. Clark. Op. 1:30. Gladys Swarthout, John Boles "ROSE OF THE RANCHO" & 3 Stooges Riot

BELMONT Lincoln & Ashland. Open 1:30, LAST DAY! Love-Hungry Girls Pay Price of Ignorance! 'DAUGHTERS OF TODAY' with Helen Foster—ADULTS ONLY. Extra 9 P. M. Wieboldt's Big Fashion & Style Show

ROSEWOOD 1823 MONTROSE. 7 Units—Mat. Daily. LIONEL BARRYMORE In David Belasco's Greatest Stage Success "RETURN OF PETER GRIMM" "IGOROTE"—A Trip Thru the Philippine Islands. 2 Comedies, Scenic, Novelty, Act & News

CINEMA "Thunder Over Mexico" W. C. FIELDS—"MISSISSIPPI"

RIDGE 1550 Devon—Mat. Daily. Doors Open 1:30 P. M. Miriam Hopkins, Joel McCrea—"SPLENDOR"

DE LUXE 1141 WILSON. GAIL PATRICK, Melvyn Douglas—"The Lone Wolf Returns"

BUGG Made for Laughing Purposes Only. John and Willie Howard, Wendy Barrie—"MILLIONS IN THE AIR"

EVANSTON

VALENCIA Open 1:30—Show at 2 P. M. Bargain Price to 6:30. Thrill To Her Glorious Voice On Our WIDE RANGE SOUND. LILY PONS "I DREAM TOO MUCH" Eric Blore—Henry Fonda

VARSITY Mat. Price 1:30-6:30. Gay Love Drama! Margaret Sullavan "NEXT TIME WE LOVE"

Lederer Still Maintains His Peace Offices

Actor Uses Vacations to Talk Ideals.

BY GEORGE SHAFFER.

[Chicago Tribune Press Service.]

Hollywood, Cal., March 24.—[Special.]—"Between pictures" is the relaxation period some movie stars allow themselves for sailing their yachts, for going fishing, or for flying to New York to peek in shop windows and go cabareting. Francis Lederer is different.

He finished the Pickford-Lasky production, "One Rainy Afternoon," with Ida Lupino a little more than two weeks ago and has been busying himself after his own fashion addressing chambers of commerce and suburban clubs around Los Angeles on the jumbled prospects of world peace, giving talks over the radio, and chinning things over with the Hollywood reporters.

Lederer has a more approachable manner than many Hollywood headliners as far as the newspaper group is concerned; this, he explains, is because "when I am in a hurry to catch up on information and discussion I find the reporters the most helpful ones to talk to."

Discounting at least part of this remark, your observer served Mr. Lederer a number of hot shots for discussion and before leaving his all white dressing room at United Artists' studio the actor had batted back a lot of interesting cracks.

Do you want to talk about world peace? Lederer, who for years has paid thousands upon thousands of dollars out of his own pocket in conducting "world peace headquarters"—his current such suite of offices is in a Vine street skyscraper—says: "I am for peace, yes. It is the greatest cause in the world.

"But I am not for peace to the extreme where I say one people should yield to unreasonable oppression by another nation. That is not peace and peace cannot be gained nor enjoyed in that way."

Do you want to talk about federal and state income taxes and the general cost of gentlemanly living in the United States?

Says Lederer: "This country is the finest. In my country it is the land of dreams. It still is so for me. I am partly an American already because I have my first papers and I am proud and pleased and decided on living here.

"In Europe the air is not free the way it is here; at least that is the feeling one has. Americans haven't gone through things that make them appreciate what they do have. Taxes! Try paying them in some other country."

The movies—Mr. Lederer should have some decided opinions about them. "Indeed, yes, I have ideas about movies in Hollywood and elsewhere. In my opinion the American stage and American motion pictures excel the world, not only as far as the quality of the acting is concerned but in the plays or stories.

"The American plays and stories are best because the people who write them and produce them as well as the American audiences who see them have a different standpoint from those in Europe. The American standpoint is natural, fresh, direct, unspoiled by too much of the intellect, too much cleverness or sophistication.

"In America the people have a natural reaction to a play or motion picture. The reaction is instinctive. It is of the fundamental feelings. If I read a play or story written abroad it shows cleverness and mentality, but one reads it and asks himself, 'What kind of people wrote this story? They seem to have lost the joy of life, their intellect has become the greater part of their being; there is not the buoyancy of the spirit underneath.'"

That seems a lot for an actor trained and acclaimed in Europe, as Lederer was acclaimed, to say, but he says more:

"Here in Hollywood there now are great actors and actresses. It is impossible for a player here to hold himself or herself in a position of greatness in the films for two years without the true capacity of greatness. The test is very exacting."

* *

Club Program Audition.

An audition of talent for club programs will be held Friday afternoon at Hamilton park fieldhouse, 72d street and Normal boulevard, under the auspices of presidents and program chairmen of clubs in the Third district, Illinois Federation of Women's Clubs. Mrs. Edward L. Cornell has arranged the audition, in which only members of clubs and residents of the district will participate.

WINNIE WINKLE, THE BREADWINNER: Business Before Buying

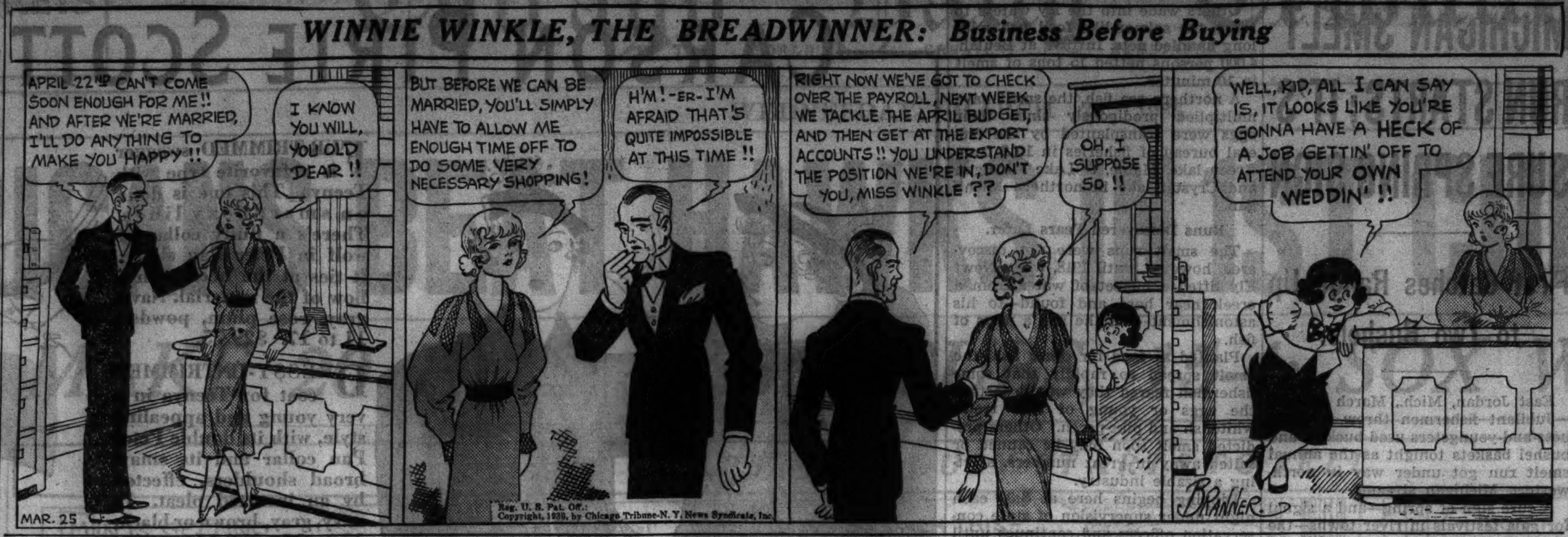

Charm of Quilt Accentuated When It Is Assembled

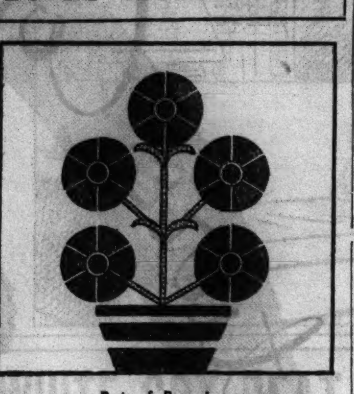

Pot of Poppies.

Patterns of this design are 5 cents, stamps or coin. Address Nancy Cabot, Chicago Tribune, or call at one of the Tribune Public Service offices: One South Dearborn street or Tribune Tower.

BY NANCY CABOT.

It is rather difficult to visualize the charm and beauty of an applique quilt merely by glancing at a black and white sketch of a single pattern. "Pot of Poppies," illustrated today, appears to be thoroughly modern, but when appliqued in a dainty red print with a plain cherry red flower pot, and either red or green leaves, it is impossible to decide whether it is an old or a new quilt. The applique patches for the flowers are cut in small patterns and set together so that the white background shows through just enough to create an unusual band effect in an applique quilt.

Phoenix Will Be Setting of Healy Wedding

[Continued from page 15, column 8.]

Healy has recovered from an illness, she will accompany her husband.

Mr. Johnson is going west on April 3. He is giving his bachelor dinner in Phoenix, and Mrs. Healy is giving the bridal dinner on the eve of the wedding.

Stoll-Small Wedding April 18.

Another April wedding will be that of Miss Virginia Mayo Stoll, daughter of Mr. and Mrs. Robert Hamilton Stoll, to Lee William Small, son of Mr. and Mrs. Enoch Small, which will take place on the 18th in the chapel of the First Methodist Episcopal church in Evanston. Dr. Leon Hammitt will read the ceremony at 4:30 o'clock in the presence of relatives and close friends, and a reception will follow in the home of Mr. and Mrs. Homer Asa Stedman, at 1503 Greenleaf avenue.

The bride-to-be, who is a graduate of the Chicago Latin School for Girls and Smith college, will be attended by her cousin, Miss Elizabeth S. Stedman, and by Miss Ann Dahlman of Milwaukee. William T. Cline will be Mr. Small's best man, and ushering will be Homer A. Stedman Jr., a cousin of the bride; Dr. Raymond L. White, Albert White, and C. C. Buehler. Mr. Small attended the University of Chicago. He and his bride will make their home on the near north side.

Miss Suzanne Morris returned last night from what might be called the last word in week-end visits—to Florida and back by plane! She left Chicago at midnight Friday, and spent three days visiting in Miami, going to all the parties given for college students on vacation. One of her fellow passengers on the southbound trip was John Oliver. Mr. Oliver went to Vero Beach to join his wife and small daughter.

Miss Morris is giving a cocktail party on Sunday for Miss Jane McMurray and Robert W. Walker, who are to be married on May 9. Miss Morris will be one of Miss McMurray's bridesmaids. The party also will be a birthday celebration for the hostess, whose birthday falls on the following Tuesday.

Wear Spring Clothes at W. A. C. Lecture.

Spring prints and straw hats mingled with winter wools and furs yesterday at the Woman's Athletic club where a large crowd attended a lecture on world affairs by Clifton Utley. Nearly 350 of those who occupied gold chairs in the ballroom for the lecture remained for luncheon to fill the main dining room and part of the floor above as well.

Mrs. Allan M. Clement, one of those whom the warm weather encouraged to appear in spring clothes, acted as hostess at the lecture, and Mr. Utley was seated at her right at the directors' table for luncheon. Mrs. Clement wore a navy and white print dress and a matching rough straw hat of blue, trimmed with white gardenias.

Also at the directors' table were Mrs. William F. Petersen, Mrs. William H. Bush, Mrs. Averill Tilden, and Mrs. Charles Reed. Mrs. Petersen and her three lively boys are leaving on Saturday for a week's tour of southern Illinois, a pleasant trip for their spring vacation. Mrs. Tilden is expecting her daughter, Miss Ruth Tilden, to return on Friday from Sarah Lawrence.

Mrs. Tilden's sister, Mrs. Frederick A. Poole, left recently for California via Havana and the Panama canal, to visit their father, Judge Ripley N. Baylies, who lives in Hollywood. Mr. Baylies is in his 91st year. Mrs. Tilden paid him a visit on his 90th birthday last September just before Miss Ruth's debut tea.

Mrs. Bush, who wore a smart new spring hat of navy straw trimmed in white, also is looking forward to having her daughter, Miss Carol Bush, arrive at home within a fortnight from a visit in California.

Ira Nelson Morris, Mrs. Francis T. A. Junkin, Charles S. Peterson, Mrs. Bertha Baur, Col. and Mrs. T. A. Siqueland, and consuls of Sweden Norway, Finland and Denmark will be among the boxholders at the 20th anniversary concert of the Swedish Choral club this evening at Orchestral hall.

Fifty members of the Chicago Symphony orchestra will participate in a presentation of Mendelssohn's "Elijah," which Harry T. Carlson will conduct from the score used by Mendelssohn himself at his last concerts. Mary Ann Kaufman, Betty R. Power, Howard Preston, and Wesley Summerfield will be soloists.

Badminton Matches Saturday

[TRIBUNE Photo.]

Miss Dorothy Weston is among the young women of the Evanston Junior auxiliary of the Infant Welfare society who have been occupied with arrangements for the auxiliary's benefit badminton matches next Saturday evening in New Trier High school gymnasium. Jack Purcell, world's champion, will participate.

Public School Art Exhibition Opens in Loop

BY ELEANOR JEWETT.

This week seems to be given over chiefly to children and young people in the opening of art exhibits. An exhibition of creative art by children of the public schools has just been installed in the Davis store eighth floor gallery. At the Art institute an exhibition of student work by members of the Delta Phi Delta is hung in the school lobby.

The public school art exhibit is much in line with former exhibits of the same nature. There is an abundance of primitive and naive drawing and coloring and a cheerful disregard of perspective and proportion.

The children are naturally modern in what amount of technique they may boast and some of the bright sketches on the walls could have come straight from the Art institute walls. An infrequent picture is very well done.

The student show in the lobby of the Art institute school is a bit depressing. There seems to be a great deal of chaff to little grain. What exactly does an art training consist of today? If these various paintings bear any relation to the instruction their creators have received the value of that instruction seems doubtful.

Helen Johnson and Elizabeth Daugherty impress one with their ability and discrimination. Miss Johnson shows a clever study of a girl reading and Miss Daugherty offers a water color that is much better than the average. John Wilber apparently owns to a robust humor and a vigorous command of line.

The majority of the rest of the work "takes after" this or that famous painter. No one can mistake the Van Gogh landscape. Undiluted American art would seem more likely of success than the perpetual wash of pseudo-French which has been crumbling the principles of our young artists for these many years. The student show is a stunning example of what not to learn.

* *

OCEAN STEAMSHIP MOVEMENTS.

Arrived.	At.	From.
Amer. Importer	Liverpool	New York
Amer. Merchant	New York	London
Aurania	New York	Southampton
Eastern Prince	Rio Janeiro	New York
Europa	Southampton	New York
Pres. Jackson	Manila	Seattle
Pres. Van Buren	New York	Manila
Samaria	Liverpool	New York
Silver Cypress	Hongkong	Los Angeles
Monterey	Sydney	San Francisco
Montgomery C.	Liverpool	San Francisco
Pleasantville	Hongkong	San Francisco
Denmark Maru	Yokohama	Vancouver
Fukuyo Maru	Saka	Grays Harbor
Gen. Pershing	Yokohama	San Francisco

Sailed.	From.	For.
City of Hamburg	Hamburg	Baltimore
Manual Arnus	New York	Barcelona
Pres. Jefferson	Yokohama	Seattle

'Woman Trap' Tells Its Story with a Sparkle

Good Cast and Director Win Praise.

"WOMAN TRAP."

Produced by Paramount.
Directed by Harold Young.
Presented at the Oriental theater.

THE CAST.

"Buff" Barbara Andrews	Gertrude Michael
Keat Shevlin	George Murphy
Ramirez	Akim Tamiroff
Riley Ferguson	Sidney Blackmer
Senator Andrews	Samuel S. Hinds
"Honey" Hogan	Dean Jagger
Mopsy	Roscoe Karns
Dodd	Russel Hicks
Jimmy Emerson	David Haines
Pancho	Julian Rivero
George	Ed Brophy
Flint	Bradley Page
Brace	Ralph Malone
Bert, city editor	Arthur Aylesworth
Sherif	Hayden Stephenson
Boy radio operator	John Martin

By Mae Tinée.

Good Morning!

Offhand—and smilingly—I would say that Sidney Blackmer would be the last man I'd think a director would pick as a desperado. But that's what he is in this picture—a killer—no less! And at that rather deadly in a dreamy way . . .

Ferguson and his reprehensible cohorts are hiding out in the Mexican hacienda of a local, *self-styled* [clew in that adjective, sleuths!] "bad man," one Ramirez, when, into their lives walk a reporter and a fair young thing whom the scribe has rescued from an airplane accident.

The reporter's in that locality a-ferreting for his paper on matters that have an immediate connection with Ferguson's activities past and future. The girl is the daughter of a wealthy senator and had been an entrant in an aerial contest.

Ferguson concludes that to get the reporter out of the way, and to spirit the girl into the desert and there hold her for ransom, would be pretty smart business. He doesn't want to keep her at the hacienda because he has no desire to divvy up the ransom with Señor Ramirez . . .

Well—the racketeers hie themselves and their prey out into the wastes—and send forth demands for ransom. But Ramirez is not to be tossed aside thus lightly. Close on their heels come he and his band—claiming a cut on any spoils that may accrue. BUT—

WHOM do you think Ramirez *IS?* I'll never tell you!

As played by Akim Tamiroff he's a taking fellow in more ways than one—delightfully reminiscent of the late Holbrook Blinn. He quite swipes the limelight when he's anywhere in evidence—though George Murphy as the reporter really does seem to have some idea of how a news scribe might conduct himself. Gertrude Michaels is pretty and peppy, and supporting players give splendid account of themselves.

Considerable sparkle to some of the dialog, too—and the director was far from asleep at the switch.

All in all, "Woman Trap" is a commendable little programmer.

See you soon!

DORIS BLAKE ANSWERS

Improper to Confess Love.

"Dear Miss Blake: I am in love with a boy who always has considered me as a friend. How can I confess my love to him? SHORTY."

It would be a mistake to make such a confession to one who has given you no reason to feel he is in love with you, Shorty—and most embarrassing to both of you, don't you think?

According to CULBERTSON

A DIRECTED OPENING LEAD.

Blind obedience is repugnant to our spirit of Americanism, but it is the only road to follow in many hands at contract bridge. This is particularly true when one defender is in a position to determine the best line of defense, whereas the other can only guess. An elaborate and expressive system of bids and plays has been evolved from this fundamental truth. Signal cards form one of the devices, leads another. And there is a special class of bids designed solely to influence the play of the cards, rather than pointing to the proper contract. Certain cue bids have this function, and certain penalty doubles. Today's hand is an illustration of the lead-directing double, and how the defenders met disaster because the opening leader refused to be guided.

North, dealer.
Both sides vulnerable.

NORTH
♠ A 10 6
♥ 7 6
♦ A Q 8 6 5 4
♣ 6 3

WEST
♠ Q 7 5 4
♥ Q 8 5
♦ 7 3
♣ 9 7 5 2

EAST
♠ J 8 3
♥ 10 4 2
♦ K J 10 9
♣ A K J

SOUTH
♠ K 9 2
♥ A K J 9 3
♦ 2
♣ Q 10 8 4

The bidding:

North	East	South	West
1 Diamond	Pass	1 Heart	Pass
2 Diamonds	Pass	2 No trump	Pass
3 Diamonds	Pass	3 No trump	Pass
Pass	Double	Redb. [final bid]	

South's redouble was too optimistic considering his previous strong bidding. He should have permitted his partner to decide whether a redouble was advisable.

With only two queens in his hand, West made no effort to decipher what his partner's double meant [or perhaps he knew and was stubborn!] and smugly opened the "fourth best of his longest and strongest suit" [as though a Q 7 5 4 could be called a suit!]. Declarer naturally allowed the lead to run to his hand and snared East's jack with his king. He then finessed against the queen of spades, dummy's ten holding the trick. The heart finesse lost to West's queen and now, too late, the diamond lead was made. Dummy's ace promptly went up and four rounds of hearts were rattled off. East discarded to the best of his ability on the last two rounds, a spade and a club. But he never could get West on lead for another play through dummy's diamond queen, and when, after South led to the spade ace, a club was led from dummy, he was forced to concede the diamond queen for the declarer's ninth trick.

A reasonably experienced and not stubborn West could have saved the situation on his opening lead. East's double suggested a lead through dummy's only bid suit, unless West had a strong leadable suit of his own. Had East held the necessary high spades to make that opening a good one, he would have had a one spade overcall to the opening diamond bid. And, finally, East hardly could have a double without two stoppers in North's twice rebid suit.

Obviously, on an opening diamond lead the declarer would have been in serious difficulties. West would have to get on lead again with his queen of hearts and would, of course, lead his second diamond. The defenders would win no less than one heart, two diamonds, and two club tricks, for a penalty of 400 points.

TODAY'S QUESTION.

Question: My partner opened the bidding first hand, not vulnerable, with a three heart bid. West passed. I held ♠ Q J 8 7 5 3, ♥ 6, ♦ A 7 6 2, ♣ J 9. I bid three spades. Was that correct?

Answer: No, you should have passed. Your partner's preëmptive bid probably was motivated by a fear of spades and all your bid could do was to force a four heart bid, for which you had poor support.

Tomorrow's Hand.

South, dealer.
Both sides vulnerable.

NORTH
♠ 9
♥ K 5 4 3
♦ 9 8 7 6 4
♣ 10 7 2

WEST
♠ K J 8
♥ Q 10 7 2
♦ J 10 5
♣ 8 4 3

EAST
♠ Q 7 4 3 2
♥ A J 8 6
♦ 2
♣ 9 6 5

SOUTH
♠ A 10 6 5
♥ 9
♦ A K Q 3
♣ A K Q J

Mr. Culbertson will discuss this hand in tomorrow's article.

[Copyright: 1936: By Ely Culbertson.]

Sex Education Should Start at Early Age

BY GLADYS HUNTINGTON BEVANS

"When," I am often asked, "do you think a child's sex education should begin?"

It all depends upon what you mean by sex education. If you mean "When do you think I should discard the stork story for facts?" my answer is, "never tell the stork story. When your little girl really wants to know, 'Mommie, where did I come from?' tell her. No story will be accepted more naturally and none will be more fascinating than the simple and after all, quite miraculous, fact. And she is ready for it, first in a sentence or two, as soon as she asks for it; and then more fully as she gradually asks more fully and grows in comprehension."

If you mean "When shall I talk to my daughter [or son] so that she shall be made both high minded in her attitude toward sex and at the same time protected by being properly informed?" I shall have to say something else. Which is: that depends.

For one thing, children differ in their mental and emotional maturity—which means that we talk plainly to some earlier than to others.

For another thing, some boys and girls live in an environment that is more or less guarded—others go out early into an earning world—still others go away to boarding school—while others are forced by neighborhood or other circumstances to meet young people of radically different upbringing and ideals from their own.

[Copyright: 1936: By The Chicago Tribune-N. Y. News Syndicate, Inc.]

AMUSEMENTS.

THE NATIONAL NECESSITY
SELWYN 10th Week of Laughs
POP. MAT. TODAY, 50c to $1.50
A GEORGE ABBOTT Production
'BOY MEETS GIRL'
COMEDY SMASH HIT
By Bella and Samuel Spewack

GRAND OPERA HOUSE Last 6 Times
Mat. Today at 2—Tonight at 8
Walter *** HAMPDEN
in EDMOND ROSTAND'S Great Heroic Comedy
CYRANO de BERGERAC

AUDITORIUM —MAT. TODAY, 2:30— EVES. EX SUN. 8:30
LAST 2 WEEKS
THE BIGGEST MUSICAL HIT CHICAGO HAS EVER KNOWN!!
'The Great Waltz'
Eves. 55c-$2.75; Mats. 55c-$2.20. Tax Incl.

BERTHA OTT ANNOUNCES
STUDEBAKER THEATRE TONIGHT at 8:30
ONLY PIANO RECITAL THIS SEASON
MYRA HESS
Seats at box office.

UNSIGHTLY HAIR Permanently REMOVED by Experts
$2 per Treatment
The permanent removal of superfluous hair by electrolysis is an art which requires particular specialization. For many years Paul & Paul have specialized in this work to the exclusion of everything else. That is why the Paul & Paul Precision Electrolysis Method assures you—as only specialists can!—perfect results every time. Free consultation.
Moles and Warts Removed
Leading Professionals for 22 Years
Paul & Paul E.D.
America's Foremost Electrologists
Not a Beauty Establishment Nor School
108 N. State St. 836 Stewart Bldg.
Telephone Randolph 2090

COLOSIMO'S
COCKTAIL LOUNGE
VISIT CHICAGO'S MOST BEAUTIFUL NEW
NEW SHOW TONIGHT
Mike Potson presents
Ziegfeld's Famous Beauty
Faith Bacon
"Originator of the Fan Dance" In Some Startling New Creations
"PEACHES"
America's Most Alluring Woman
MARION MORGAN
Captivating Soubrette
MARJORIE CLAY
EILEEN GEORGE
DON ENRICO
DON, DONNA & DONN
LYNN & LAZZARIO
PHIL KAYE, M. C.
and an All-New Beauty Chorus of 8—DIMPLED DARLINGS—8
BOB TINSLEY'S Orchestra
BOBBY DANDERS
TRIPOLI TRIO
"Chicago's Oldest Cafe"
DINNER SHOW 8:30
BREAKFAST SHOW 4 A.M.
$1.50 Dinner De Luxe
We cater to banquets and parties
Paul Bergamini, Host
VICtory 9210
2126 S. WABASH AV.

BELMONT MANOR and Golf Club
A fine Bermudian hotel in Bermuda, with something of your own club about it—and with very much of the outdoors about it.
JOHN O. EVANS, Manager
BERMUDA HOTELS, INCORPORATED
Ask Your Travel Agent
BERMUDA

WEAK, RUNDOWN NERVOUS, SKINNY FOLKS!

Without Cost—Make this Amazing IODINE TEST!
Within 1 Week Sea Plant IODINE in Seedol Kelpamalt Must Give You Tireless Energy, Strong Nerves, Pounds of "Stay-There" Flesh or the Trial Is FREE...It Costs You Nothing!
Seedol Kelpamalt, the new mineral concentrate from the sea, gets right down and corrects one of the real underlying causes of weaknesses, skinniness and nervous rundown conditions—IODINE STARVED GLANDS. When these glands don't work properly, all the food in the world can't help you. It just isn't turned into flesh. The result is, you stay weak and nervous, tired out and skinny.
The most important gland—the one which actually controls the body weight and strength building—needs a definite ration of iodine all the time—NATURAL ASSIMILABLE IODINE—not to be confused with chemical iodines which often prove toxic. Only when the system gets an adequate supply of iodine can you regulate metabolism—the body's process of converting digested foods into firm flesh, new strength and energy.
To get this vital mineral in convenient, concentrated and assimilable form, take Seedol Kelpamalt—now recognized as the world's richest source of this precious substance. It contains 1,300 times more iodine than oysters, once considered the best source. Six tablets alone contain more NATURAL IODINE than 486 lbs. of spinach or 1,387 lbs. of lettuce.
Make this test with Seedol Kelpamalt. First weigh yourself and see how long you can work or how far you can walk without tiring. Then take 3 Seedol Kelpamalt Tablets with each meal for 1 week and again weigh yourself and notice how much longer you can walk without tiring, how much farther you can walk. Notice how much better you feel, sleep and eat. Watch flattering extra lbs. appear in place of scrawny hollows. And if you don't gain 5 lbs. this first week the trial is free. Seedol Kelpamalt costs but little to use. Try it today.
SEEDOL Kelpamalt Tablets
AT ALL WALGREEN DRUG STORES

Tops! IN SMART SHOWMANSHIP
The Inimitable BOB HALL
PRINCE OF SINGING JESTERS
Providing an Original Song-a-Minute featured in the new
SPRINGTIME REVUE
with
MANYA and DRIGO
Manhattan's Newest Dance Favorites
[First Chicago Engagement]
TED WEEMS
and his Irresistible Music
and
GIOVANNI FREDDY DOSH
ABBOTT DANCERS
MANHATTAN FOUR
Nightly in the
PALMER HOUSE
EMPIRE ROOM
No Cover Charge—Minimum Charges: Dinner $2.50, Supper $2.00. Saturday, Sunday and Holidays Supper $2.50

HARRY'S NEW YORK CABARET
THE TOWN'S GAY SPOT!
DELLA CARROLL
"Blonde Bombshell of Exotic Dancing"
The Girl Clark Gable Romanced!
Now Starring in 4 Thrilling Floor Shows Nightly
Dinner Show at 7:30 p. m.
Others at 10 p.m., 12:30 a.m. and 3 a. m.
3 BANDS
DANCE MUSIC from 4 p. m. to 8 a. m.
400 N WABASH

JACK HYLTON
AND HIS CONTINENTAL REVUE
PAT O'MALLEY · EFFIE ATHERTON
ALEC TEMPLETON · MAGDA NEELD
PEGGY DELL · THE MERRY MACS
GOLD COAST ROOM
the DRAKE
NO COVER CHARGE ☆ MINIMUM $2. SAT. $2.50

TENTH ANNUAL CHICAGO FLOWER SHOW
GARDEN CLUB OF ILLINOIS
AT NAVY PIER
March 21-29 Inclusive
10 A. M. to 10 P. M.
Street Car to Entrance
FREE PARKING
Adults, 75c Children, 25c

MORE SALARIES ABOVE $20,000 PAID CHICAGOANS

House Committee Gives Additional List.

[Chicago Tribune Press Service.]

Washington, D. C., March 24.—[Special.]—An additional list of salaries paid to officials of Chicago corporations was released today by the house ways and means committee.

The information was made public under a recent law requiring the treasury to submit to congress a report of all corporation employés receiving $15,000 and up annually.

Earnings in Fiscal Year 1934.

The following list contains the names of Chicago corporation officials who received more than $20,000 in the fiscal year of 1934:

Sears Roebuck and company, L. J. Rosenwald, chairman, $85,140; R. E. Wood, president, $81,818; J. M. Barker, vice president, $40,000; Thomas J. Carney, vice president, $40,000; D. M. Nelson, vice president [50 per cent of time], $29,154; E. J. Pollock, vice president, $40,000; C. A. Walter, superintendent, $24,650; Gilbert Alexander, superintendent, $20,455; D. L. Atkinson, superintendent, $23,111; D. J. Bert, superintendent, $20,522; L. A. Bilger, superintendent, $21,848; C. R. Cook, personal director, $25,072; D. R. MacKenroth, retail store manager, $27,244; H. F. Murphy, retail district manager, $60,946; M. C. Penticoff, retail district manager, $28,237.

Peoples' Store of Roseland, James H. Gately, president, $23,400.

Pheoll Manufacturing company, Mason Phelps, president, $23,249; E. M. Whitney, vice president, $23,249.

Powers Regulator company, F. W. Powers, president, $23,280; D. J. Powers, $21,873.

Railton company, B. A. Railton, president, $35,000; John R. Railton, vice president, $39,999.

Herbert Mayer, $29,937.

Reliance Manufacturing company, Herbert Mayer, president, $29,937.

Rembrandt Lamp corporation, Louis Broslow, president, $25,600.

Roberts & Oake, C. J. Roberts, manager, $23,875.

Royal Blue Stores, Inc., Henry L. Kanter, president, $24,950; Jacob S. Pohn, vice president $24,950; William L. Pohn, secretary, $24,950.

John Sexton & Co., Mrs. Annie L. Sexton, $60,000.

Sheridan & Co., L. J. Sheridan, president, $21,249.

Silberman Becker corporation, J. D. Silberman, vice president, $22,416.

Smith company, S. K. Smith, president, $36,545.

Sopkin & Sons, Ben Sopkin, president, $30,000; Henry Lee, secretary, $30,000.

Vitality Mills, Inc., H. S. Austrian, president, $40,000.

Wallace Press, L. K. Grules, president, $30,188.

Watson & Boaler, Charles J. Watson, president, $21,000.

Willis corporation, P. P. Willis, president, $51,000.

Wilson-Jones company, Benjamin Kulp, president, $36,144.

Zenith Radio corporation, E. F. McDonald Jr., $20,000.

The amounts listed above include bonuses.

BOY, 5, LOSES FINGER.

Physicians at the county hospital yesterday amputated part of a finger on the right hand of Arthur Dickens, 5 years old, 3353 North Cicero avenue, who crushed four fingers Monday in the gears of a partly dismantled automobile in which he was playing.

MICHIGAN SMELT RUN STARTS; IT'S SURE SPRING SIGN

First Catches Range Up to Two Bushels.

East Jordan, Mich., March 24.—(AP)—Jubilant fishermen threw in their nets and youngsters used buckets and bushel baskets tonight as the annual smelt run got under way in northwestern Michigan streams.

A sure sign of spring—and a signal for gala festivals in river towns—the slender fish start upstream with the first warm rains to spawn.

First individual catches of the fish, which are from 6 to 12 inches in length, ranged as high as two bushels here.

Carnivals and dances, usually capped by crowning a "smelt king," are held each season here, in Boyne City, and Beulah, in the lower peninsula, and in Escanaba and Menominee in the upper peninsula.

Visitors Line River Banks.

Aided by electric flood lights, flares and special board walks, thousands of curious visitors line the banks of the teeming streams during the smelt runs, which take place at night and reach their climax in about a week.

Others wade into the icy waters to snare the salmon-like food fish with long handled nets. In 1934, at Beulah, 4,000 persons netted 15 tons of smelt in 10 minutes.

A northern sea fish, the smelt have multiplied prodigously since their eggs were transplanted by the federal bureau of fisheries in 1912 from Green lake, Maine, to Lake Michigan and Crystal lake in northern Michigan.

Runs Discovered Years Later.

The smelt runs were not discovered, however, until 1918, when Newt Ely lifted a bucket of water from a creek near here and found—to his astonishment—that he had a mess of fish.

Planted as food for other fish, the smelt spread so rapidly that some fishermen feared they would destroy the eggs or young of lake trout, whitefish and pike-perch. Others predicted smelt soon may be canned or salted away in great numbers, starting a sizable industry.

Dipping begins here at 8:30 each night under supervision of state conservation officers and continues until an hour after daybreak.

East Jordan will hold its "smelt jamboree" pageant on Saturday night when a "king of smeltium" will be crowned.

Brookfield Seal Grotto to Be Opened on June 1

The new sea animal tank and grotto which are under construction at the Chicago Zoölogical park in Brookfield will be opened on June 1, according to Director Edward H. Bean. Orders have been placed, he said, yesterday for 18 seals. Other sea animals and water birds will be added. The grotto is modeled after formations on the Pribilof Islands off Alaska.

VAN RAALTE

Picnits

Vogue Says: "Dip Your Restless Hands in *Color*"

Carson's Says:

"WEAR PICNIT GLOVES IN LIGHT, BRIGHT COLORS TO MATCH THE POSY IN YOUR BUTTONHOLE, THE TRIMMING ON YOUR FROCK, THE FLOWER ON YOUR HAT"

$1 AND $1.50 PAIR

One of the most exciting Spring fashions that has come out of the recent Paris openings—colored gloves. Hands are no longer just hands. They are vivid accents.

. . . .

And Picnit—those flattering Van Raalte gloves—come in the gayest Spring colors. These gloves are soft and fine, and easy to take care of. They go with everything.

. . . .

At $1 pair—the colors in this group include chamois, beige, red, tobacco, pearl, white, nude, navy, black, and brown.

. . . .

At $1.50 pair—the colors in the group are black, brown, navy, white, chamois, natural.

Mail and telephone orders filled—Please state second style and color choice—Call State 2000.

Gloves, First Floor.

CARSON PIRIE SCOTT & Co

CARSON PIRIE SCOTT & Co

FUR-TRIMMED swagger is a favorite type with Teenya. This one is done on smart boxy lines. There's a fluffy collar of wolf in Peter Pan shape. It ties at the neck with a bow of the material. Navy, gray, rose plum, powder. 11 to 17. $29.75.

DRESSY-UNTRIMMED coat for Teenya in a very young and appealing style, with its double Peter Pan collar and its smart broad shoulders, effected by an inverted pleat. In navy, gray, brown or black. 11 to 17. $22.75.

Teenya Coats, Fourth Floor.

$29.75

$22.75

$89.75

$55

$69.75

WE give you the spring coat picture from every angle—so that you can see it complete before you make your choice for the Easter Parade. There are many, many styles in our wide collection that are not shown here, of course—but it's a matter of type. The important types for dress and town wear are all represented in this featured group.

Fox

An outstandingly important type, the fox-collared coat, and here are three smart Carson versions of it.

The full swagger, topped off with fox, makes a dashing young coat. A nubby fabric in the new berry shades, toast, gray, tan, blue, black. 12-16. $55.

The new slinky silhouette sets off a deep collar of fox. This coat in a new nubby fabric comes in gray, toast, black, blue. 14 to 20. $89.75.

You who wear women's sizes—half and regular—this coat with the pouch collar is designed expressly for you. In our own fabric, Cordena. Black, navy or gray. $69.75.

The Better Coats, Fourth Floor.

$29.75

$22.75

$25

A PETER PAN collar of kidskin and bands of the kid down the tuxedo front make this a smart example of the dressy young coat with flat fur. There's chic fullness in the shoulders. In one of the new woolens in black only. 12 to 20. $29.75.

THE-PIQUE-TRIMMED coat in corded sheer may be worn either belted or loose and swagger. The pique goes to the waistline and is detachable. The sleeves are smartly shaped, full at the elbow. Navy, black, brown. 12 to 44. $22.75.

Moderate Price Coats, Fourth Floor.

THE-SLIGHTLY-FITTED coat for women has a softly draped collar with smart quilting detail, and there are "dressmaker" touches on the sleeves. Fashioned of a new sheer-weight woolen. In navy, black or brown. Sizes 12½ to 24½. $25.

Moderate Price Coats, Fourth Floor.

Fashions on Parade in the Tearooms Today, 12:30 to 2 P. M., Eighth Floor

SECTION TWO
SPORTS MARKETS
WANT ADS

Chicago Daily Tribune
THE WORLD'S GREATEST NEWSPAPER
WEDNESDAY, MARCH 25, 1936.

HAVE YOU ROOMS TO RENT?
Call Superior 0100
AND ASK FOR A WANT AD-VISER

AMERICANS BEAT HAWKS IN 1ST CUP GAME, 3-0

GIANTS MAKE 20 HITS, WHIP CUBS, 15-4; SOX WIN, 16-0

THE GUMPS—JEALOUSY STARTS TO JELL

THREE HOMERS TOP ATTACK ON FRENCH, BRYANT

Mel Ott Knocks One 600 Feet.

Help! Help!

NEW YORK.	Ab	R	H	P	A	CHICAGO.	Ab	R	H	P	A
Moore,lf	3	1	1	1	1	Galan,cf	2	0	1	0	0
Davis,lf	2	1	1	2	0	Dem'ee,lf	3	1	2	4	0
Whi'ad,2b	4	2	3	3	2	H'rman,2b	1	0	0	1	1
C.En'h,2b	2	1	1	0	1	Vitter,2b	3	0	1	2	3
Ott,rf	4	2	2	4	0	Klein,rf	5	1	1	2	0
Ripple,rf	2	1	2	2	0	Step'ns'n,c	1	0	0	1	0
Leiber, cf	6	2	1	2	0	O'Dea,c	3	1	1	2	0
Terry,1b	3	1	2	5	0	St'b'k,lf-cf	4	0	1	3	0
Leslie,1b	3	1	3	3	0	Grimm,1b	2	1	2	3	0
Jacks'n,3b	2	0	1	0	2	Sueme,1b	2	0	0	6	0
Martin,3b	3	1	1	0	0	Hack,3b	1	0	0	0	0
Mancuso,c	3	0	0	1	1	Lillard,3b	2	0	0	1	0
Danning,c	2	1	1	2	0	Jurges,ss	2	0	1	2	1
Bartell,ss	3	0	0	1	3	French,p	1	0	0	0	0
Koenig,ss	1	0	0	1	0	E.E'lish,ss	3	0	0	0	4
Smith,p	1	0	0	0	0	Bryant,p	2	0	1	0	0
Coffman,p	2	1	1	0	1						
	46	15	20	27	11		37	4	11	27	11

New York ....301 021 053—15
Chicago ....010 020 001— 4

Errors—Vitter, E. English. Runs batted in—Ott [2] Terry, Mancuso, Jurges, Whitehead, Jackson, Stainback [2], Demaree, Ripple, Martin, Danning [2], Leiber [3], Leslie. Two base hits—Terry, O'Dea, C. English, Martin, Ripple. Three base hits—Leslie, Coffman. Home runs—Ott, Whitehead, Danning, Demaree. Stolen base—Davis. Left on bases—New York, 7; Chicago 7. Struck out—French, 1; Bryant, 1; Smith, 1; Coffman, 2. Bases on balls—French, 2; Bryant, 2; Smith, 2. Hits—Off French, 5 in 4 innings; Bryant, 15 in 5; Smith, 4 in 4; Coffman, 7 in 5. Winning pitcher—Smith. Losing pitcher—French. Time—2:05.

BY EDWARD BURNS.
[Chicago Tribune Press Service.]

Dothan, Ala., March 24.—Larry French and Clay Bryant, Cub pitchers who had a tough time beating Houston last Thursday, today were more ineffective against the New York Giants. Their feeble work threw their teammates into a daze at the very start and they wound up on the sad end of a 15 to 4 score.

Larry was socked for four runs in the first inning and a 600 foot homer by Ott in the third. He limped away after four innings of struggling. The attack on Bryant in the remainder of the game included homers by Burgess Whitehead and Harry Danning, triples by Sam Leslie and Coffman, and miscellaneous doubles and singles—the Giant hit total rising to 20 for 38 bases.

The outcome evened the Chicago-New York series at 2 all with two to go.

Giants Step Out Early.

For a time it seemed the Giants' first inning was in a fair way to go on and on for a couple of days. Moore led off with a single to right center and went to third on Whitehead's single to right. Ott also singled to right, Moore scoring and Whitehead taking third. Leiber launched his 1936 competitive season with a pop to Herman, but Terry singled to left, Whitehead scoring. Jackson walked, filling the bases, and Mancuso sent a long fly to Stainback, Ott scoring. Bartell lined to Klein.

Manager Grimm singled with two out in the second inning and got home on a walk to Hack and a single by Jurges.

What a Wallop!

Ott led off on French at the start of the third with a homer that was recovered by Galan 600 feet from home plate, the field being enclosed by a levee that far away. The next three men were retired on high flies.

The Cubs started their third as if they were going to do something, but they faded. Galan singled and Herman walked. Then Klein fanned, O'Dea fouled to Ott and Stainback bounced to Jackson.

Bryant was the Cub pitcher at the start of the fifth. Whitehead bounced a homer past Stainback and another run was tallied on Terry's double and Jackson's single.

Cubs Produce Pair.

The Cubs started two runs around after two were out in the fifth, Coffman's first inning. The runs were produced on a single by Klein, a double by O'Dea, and a single by Stainback which drove across Chuck and Ken.

English's error, a walk by Moore, and a single by Whitehead in the sixth gave the New Yorkers their seventh run. Leslie led off the seventh with a triple, but the Catalina reserves held him on third.

Demaree and Vitter singled at the start of their seventh, but Klein fouled to Leslie, O'Dea flied to Ott, and Stainback lined to Davis.

The Giants kept pounding Bryant, but the only other Cub run was a homer by Demaree in the ninth.

Steele Gives Risko Beating in Nontitle Fight on Coast

Seattle, Wash., March 24.—[Special.]—Fredie Steele, Tacoma middleweight, tonight whipped Babe Risko, middleweight champion of the world, in a ten round nontitle bout before 9,000 fans. Steele took the best that Risko had to offer and then battered down the defense of the champion with a vicious body attack.

WHITE SOX BEAT PHOENIX, 16-0, IN EXHIBITION

Hutchinson, Salveson Hurl One Hit Game.

BY IRVING VAUGHAN.
[Chicago Tribune Press Service.]

Phoenix, Ariz., March 24.—The White Sox spent another few hours on the Uncle Tom's Cabin circuit this afternoon, and to establish their claim to a share of about 1,000 admissions, ripped apart a team known as the Valley All-Stars. The competition, as expected, was feeble, but the major leaguers accomplished some physical good for themselves by exercising extensively on the base lines, where their day's labor ran into a 16 to 0 victory.

Manager Jimmy Dykes let just about everybody get at least a slim piece of the loose struggle, but only two of them were pitchers. Between them they went through the nine innings on an allowance of only one hit. The solitary single came in the first inning off Ira Hutchinson, the Chicago product, who then reeled off four sessions which were perfect except for one pass. Thereafter, bespectacled Johnny Salveson performed and in four innings surrendered only two walks.

The Skipper Takes Charge.

There was no need of delaying the inevitable this afternoon, so the Sox stepped out and registered a half dozen runs in the second inning against a skinny pitcher named Ed Burns. This cluster of tallies was built without any lost motion. Kreevich walked, Appling tripled, Hayes singled, and so did Dykes. The latter hit was fumbled in right field, leaving only Dykes on base. Grube walked and followed Dykes home when Burns threw Hutchinson's bunt into the next county. Hutchinson scored a bit later on Radcliff's fly.

A lad named Skipper Dick stepped up to face the Sox in the fourth. He's pretty famous in this section. Several years ago he held the Giants to three runs in five innings and they still talk about it. He didn't do bad on this occasion. In his first three innings he yielded only one run, and this happened because two of his pals erred. But in the seventh Skipper exhausted his supply of foolers. The Sox slapped him for five hits, and, with the usual portion of errors, managed to accumulate their second batch of six runs. There were other runs after this, but nobody cared.

Changes Are Necessary.

As the training jaunt progresses toward its most important phase—

[Continued on page 21, column 2.]

More Clean Fun

CHICAGO.	Ab	R	H	P	A	PHOENIX.	Ab	R	H	P	A
Radcliff,lf	4	0	2	2	1	Walker,2b	4	0	0	2	2
McCul'h,lf	4	2	2	0	0	Heatwole,c	3	0	0	1	1
Mauldin,cf	4	0	0	1	0	B.Dick,1b	2	0	1	5	0
Stumpf,cf	2	0	0	0	0	Reese,1b	0	0	0	3	0
Haas,1b	3	0	0	5	0	King,3b	2	0	0	2	0
Morri'y,3b	3	0	1	0	1	Size're,3b	1	0	0	0	0
Kreev'h,rf	2	1	0	2	0	Barnett,rf	2	0	0	1	0
Wash'n,rf	2	1	2	2	0	Kelter'n,rf	1	0	0	1	0
Appling,ss	3	2	2	2	4	F.Wolfe,lf	3	0	0	5	0
Hayes,2b	6	2	3	3	1	Black'n,cf	3	0	0	4	0
Dyk.,3b-1b	3	1	1	5	1	O.Wolfe,ss	2	0	0	2	5
Grube,c	2	2	0	1	0	Burns,p	1	0	0	0	0
Shea,c	1	2	1	4	0	S.Dick,p	1	0	0	0	2
Hutch'n,p	1	1	0	0	2	Orasco,p	1	0	0	1	1
Salveson,p	2	2	1	0	1						
	*43	16	15	27	11		26	0	1	27	11

*Ruel batted for Hutchinson in sixth.

Chicago ....060 100 603—16
Phoenix ....000 000 000— 0

Errors—Blackburn, Barnett, Burns, O. Wolfe, Walker [2], Kelterborn. Runs batted in—Appling, Hayes [2], Radcliff [2], McCulloch [2], Stumpf, Morrissey [2], Washington. Sacrifice hits—Hutchinson, Dykes. Two-base hits—McCulloch [2], Radcliff, Washington. Three-base hit—Appling. Left on base—Chicago, 8; Phoenix, 2. Double plays—Radcliff to Haas, Salveson to Appling to Dykes, Walker to O. Wolfe to Reese. Struck out—Hutchinson, 1; Salveson, 3; Burns, 1. Bases on balls—Hutchinson, 1; Salveson, 2; Burns, 2; S. Dick, 2; Orosco, 4. Hits off—Hutchinson, 1 in 5 innings; Salveson, 0 in 4 innings; Burns, 4 in 3 innings; S. Dick, 8 in 4 innings; Orosco, 3 in 2 innings. Wild pitch—Hutchinson. Winning pitcher—Hutchinson. Losing pitcher—Burns. Time, 1:50. Umpires—Owens, MacComb.

LUCKY

RICARD O'CONNOR. HARRY LICHT.
Chicagoans who yesterday learned they hold winning tickets in the Irish sweepstakes.

8 Chicagoans Draw Horses; $3,600 Each

Yesterday started out as just another leaf on the calendar for most people, but before it was ended it was transformed into a jubilant occasion for eight Chicagoans. These eight were notified that they had drawn horses in the Irish Hospital sweepstake on the Grand National steeplechase, which is to be run at Aintree, England, on Friday. Each of these tickets is already worth $3,600. It will be worth approximately $150,000 if the horse wins and $75,000 if he comes in second.

Here Are Lucky Eight.

The Chicagoans who drew horses are:

"Kerryman," identified as Richard O'Connor, 23 years old, a private watchman, living at 1057 North Menard avenue. His horse is Buckthorne, a 40 to 1 shot.

Harry Licht, 3708 Broadway, on Castle Irwell, at 100 to 6 odds.

"Queenie," 545 Stratford place, on Comedian, a nonstarter.

Paul Del Buno, 960 Green Bay road, Glencoe, on Cooleen, a nonstarter.

J. C. Black, 6434 Eberhart avenue, on Davy Jones, at 50 to 1.

Love Child, 5607 Dorchester avenue, on Pencraik [no odds quoted].

Plug Tobacco, 7206 Princeton avenue, on Keen Blade, an 18 to 1 shot.

Henry, Room 501, 17 North Wabash avenue, on Remus, a nonstarter.

Black has been a waiter on the New York Central railroad trains for seventeen years, and was preparing for a trip to New York when notified of his good luck. He said that he could use the money to help support his wife and her sister's two children.

He'll Buy a Farm.

"I'm going to buy a farm for security," he said. "My father has one in North Carolina and he doesn't have to worry."

Licht is the owner of a paint store. He said that what he won he would share with charity.

It was learned that the ticket owned by "Henry" is shared by two young men, each 21 years old. They are Lee Rubens, 1755 East 55th street, and Bernard Silverman, 5114 Ingleside avenue.

325 AMERICAN PRIZES

DUBLIN, March 24.—American [Chicago Tribune Press Service.] holders of Irish Hospital Sweepstakes tickets, drawn today on the Grand National steeplechase at Aintree on Friday, were assured of $1,170,000 as 45 per cent of the 728 numbers drawn were held by purchasers in the United States.

Drawings today were on the horses in the Grand National. Tomorrow residual and consolation prizes will be drawn. The total amount of prizes to be paid this year is $7,268,770, the balance of the $12,455,810 paid into the sweepstakes by ticket purchasers throughout the world, after deduction of expenses and benefits to 52 Irish hospitals.

Each Certain of $3,600.

The 325 Americans who drew horses in today's drawing are assured of $3,600 whether or not their horses start. Holders of tickets on the winning horse will collect approximately $150,000. Second place ticket holders

[Continued on next page, column 1]

GOLDEN GLOVERS OF CHICAGO HAND BROADWAY SCARE

8-8 Deadlock Too Close for New Yorkers.

BY FRENCH LANE.
[Chicago Tribune Press Service.]

New York, March 24.—New York's Golden Glovers and their loyal rooters from along Broadway still were jittery today at their narrow escape from taking a licking at the hands of Chicago's champions in Madison Square Garden last night.

They could hardly believe their eyes until they read about it in the papers this morning. Then they came to realize they had looked at one of the most spectacular inter-city matches ever fought.

They were fully appreciative of the whirlwind finish their boys had made; yet they had just as much praise and respect for the Chicago boys who also had fought an uphill battle during the early stages of the match.

Chicago Could Have Won.

Almost everybody agreed that the 8 to 8 deadlock score revealed the true strength of the two teams on the lineups they presented. They further agreed, however, that had Chicago been permitted to use its featherweight champion, Ted Kara, the boys from the shores of Lake Michigan surely would have triumphed.

Kara was ineligible because of the New York made rule which limited Chicago to not more than one boy from Detroit or Cleveland. Chicago used Jackie Wilson of Cleveland and he turned in a fine victory. That left both Kara and Milton Shivers, Detroit middleweights, standing on the sidelines.

If Kara had been allowed to fight he would have been paired with Austin McCann. The latter got a close decision over Chicago's Ray Harris. Those familiar with Kara's ability believe that he would have experienced little difficulty in putting McCann away. They also are of the opinion that Harris would have whipped Raymond Olivo, who caught the nod of the judges at the end of his scrap with Paul Spica of Chicago. Harris would have fought Olivo had Kara been able to swing the gloves.

That, according to the dope book in the hands of the second guessers, would have given Chicago a 10 to 6 triumph, something nice to think about, even though it didn't happen.

Celebrate at Party.

The warriors on the two teams forgot their feuds soon after the final score was posted and they celebrated far into the early hours this morning in a joint party at the Park Central hotel. Most of Broadway's theatrical and night club headliners were on hand to furnish the entertainment.

This afternoon the members of the Chicago party were taken on a four hour sightseeing tour of Greater New York and tonight the Chicago boxers were the guests of honor at one of New York's most popular musical revues.

Soon after they left the theater the Chicago boys were on their way to their special Baltimore and Ohio train which will land them in Washington early tomorrow morning for a two day sojourn in the national capital. They will return to Chicago at noon on Friday.

Few Battle Scars.

There were few scars of battle plastered on any of the Chicago boxers. Herman West, who even in defeat was one of the most popular fighters with the big crowd in the Garden, complained of a sore rib. Chester Rutecki was nursing a slight cut on his right ear. The others who took part in the spectacular show were in good condition.

Jess Robertson, flyweight who is ill in Doctors' hospital, did not leave New York with the other members of the Chicago team. His condition was reported as satisfactory by the attending physicians, who recommended the Chicago boy remain in the hospital for three or four more days.

Talking It Over

BY ARCH WARD.
[Copyright: 1936: By The Chicago Tribune.]

NEW YORK, March 24.—If De Paul university's basketball team whips Minnesota for the right to represent the Chicago area in the Olympic finals next week, Madison Square Garden promoters will invite the Chicago five to play a return engagement in New York next season. . . . It is understood that Notre Dame, which has filled the Garden the last two years against New York university, will not be back. . . . The Cincinnati Reds, with an eye on gate receipts, are attempting to persuade another major league team to train with them next spring in Porto Rico, where on rainy days basebll is conducted on the "one ball pitched, no money back" basis. . . . Branch Rickey's monthly telephone bill is approximately $800, due to the Cardinals' extensive farm holdings. . . . Jim Hartman, Colorado State basketball star, was ill the night his team played Wyoming university, so the fans were admitted free. . . . The next night Hartman was well enough to take his place in the lineup and there was an admission charge. . . . Andy Lotshaw personally mixes all the liniments with which Cub and Chicago Bear players are treated. . . . An energetic statistician has figured out that Jimmy Foxx's ten year average in Fenway Park, Boston, is .188. . . . All press conferences in the Giants' camp are held aboard Bill Terry's yacht. . . .

BRANCH RICKEY.

ANDY LOTSHAW.

George Ellis received the largest fee ever paid an American jocky, getting $20,000 for riding Victorian in the $94,000 Agua Caliente handicap in 1930. . . . Johnny Sherf, University of Michigan hocky captain in 1934, will be a member of the Detroit Red Wings next year, after only one season of minor league experience with the Detroit Olympias. . . . Rogers Hornsby says a batter who can hit only to one field either has a defect in his batting form or has been improperly instructed. . . . In either case, he is not a big league player, according to the Browns' pilot. . . .

Coach Charles Bachman of Michigan State, a member of the All Star coaching staf for the game at Soldiers' field last summer, prescribes hurdling as the best developer of back field men during the off season. . . . Portland, Ore., has a colored heavyweight who fights under the name of Midnight Bell, and in Los Angeles there is a dusky mauler known as Blondy Ryan. . . . Outfielder Frank Demaree's hobby is golf. . . . Lowell Dean, Connie Mack's first base rookie, is a product of Oak Ridge Military academy, where Wesley Ferrell, Boston star, spent his prep days. . . . Dean's brother, Dayton, is graduate manager of athletics at Duke university. . . . If Don Budge wins at Wimbledon or in the national singles this year, it is a good bet he will turn pro next January. . . . Bill O'Brien recently made him an offer, it is reported. . . .

Dr. A. F. Schacht, White Sox trainer, once enlisted in Madero's Mexican army, the lure being $250 a month. . . . The first month's pay wasn't produced as promised and Schacht remained on the United States' side of the border. . . . There's a one armed player named Mike Owens on a Salem, Ore., basketball team. . . . Uncle Sam's high jumping corps in the Olympic games in all probability will be composed of three colored athletes, Cornelius Johnson of Compton, Dave Burke of Marquette, and Al Treadgill of Temple.

Ten Years Ago Today—Young Stribling outmauled Jimmy Slattery to win a ten round decision at New York. . . . Pete Sarmiento defeated Harold Smith in ten rounds at Omaha, Neb. . . . The Cubs shut out Oakland, 5 to 0. . . . Tex Rickard left for Chicago and remarked that Paddy Harmon forgot to order bricks for his mammoth west side Stadium.

In the WAKE of the NEWS

WAKE MAIL BOX.

FORT LAUDERDALE, Fla., March 24.—Dear Wake: A baseball fan for more than 50 years and still an enthusiast, I feel strongly that something might be done regarding the low standard of ethics or sportsmanship among professional baseball players.

A baseman will claim a touchout even though he missed the base runner by a foot. A runner will claim he is safe when he knows he is out. A fielder will claim a legal catch on a scoop or pickup. A pitcher will try to bean a batter who has it on him. And taunting from the bench or coaching lines, the foul language, especially during important games like the world series, justify the assumption that professional baseball might well be purified.

I feel that some one, perhaps The Wake, should start the ball rolling to bring about a better condition of ethics. M. Norden.

I saw an opening game in St. Louis one spring many years ago in which the usually reliable George Sisler made four errors at first base. St. Louis also had seven or eight pitchers on the mound with about as many home runs made against them, about 25 runs in all.

I read in the paper next day that Marty McManus of the St. Louis team had been married the night before the game and that nearly all the ball players had been at the wedding. Enough said about that game.
Bob Anderson.

I'm just a youngster and I get pretty well fed up on oldsters' tales of diamond prowess 20 or 30 years ago. I wasn't around then, so I can't disprove their yarns, but I feel that baseball must be better and faster now than then. Why not? In every other human endeavor there has been progress, improvement. Can baseball be the only sport, enterprise, which has gone back? It isn't logical.
Young American Fan.

* *

"Sugaring Off."

The recessed woods loom dark above
The lingering crust of snow—
But there is warmth and friendly stir
Where sugar maples flow.

Some gather pails of sweet white sap
Until the kettle brims;
Some keep aglow the ruddy fire,
And one the amber skims.

Then, O, the eager joyous thrill
Of hearing "It is done!"
And tasting frozen necter proves
That "sugaring off" is fun.
Mary Catherine Brennan.

* *

Encyclopedia Americana.

Heiress—A wealthy young lady of American origin who thinks her titled husband married her for love.
St. Lawrence.

* *

This Wake Is Conducted by Harvey T. Woodruff Help! Help!

* *

Dumbbell Pomes.

Of all the things I hate to do
Is go to bed at night.
But the queer thing is,
When once I'm there,
I stick so very tight.
No matter what the hour may be
Or what the time or season,
I just can't drag myself from bed—
I wish I knew the reason! V. H.

* *

Sensations that Defy Description.

Sound of clanging fire engine bell in stilly night . . . Aroma of a tender, juicy, thick steak, medium rare . . . Sight of a beautiful woman and the scent of her perfume . . . View of a forest in all its autumnal

[Continued on next page, column 7]

RED WINGS BEAT MAROONS, 1-0, IN SIXTH OVERTIME

Bruins Whip Toronto in Stanley Cup Play, 3-0.

MONTREAL, Que., March 25 [Wednesday].—(AP)—The Detroit Red Wings early today defeated the Montreal Maroons, 1 to 0, in the first game of the Stanley cup playoff series between the first place teams of the two sections of the National Hocky league. The league's all-time record for overtime play was broken. The teams were in the sixth overtime period of twenty minutes when the winning goal was scored.

The previous record of 2 hours 45 minutes was set in 1933 by Boston and Toronto.

Bruneteau took a pass from H. Kilrea and scored the winning point after 16 minutes and 30 seconds of play in the sixth overtime period.

DETROIT [1].		MAROONS [0].
Smith	G	Chabot
McDonald	R.D.	Evans
Young	L.D.	Wentworth
Barry	C	Smith
Aurie	R.W.	Ward
Lewis	L.W.	Northcott

SPARES.
Detroit—Howe, H. Kilrea, Sorrell, W. Kilrea, Kelly, Bruneteau, Bowman, Goodfellow, Pettinger.
Maroons—Conacher, Shields, Gracie, Cain, Marker, Blinco, Robinson, Trottier, Lamb.

FIRST PERIOD.
Scoring—None. Penalties—McDonald, Trottier, Shields.

SECOND PERIOD.
Scoring—None. Penalties—H. Kilrea, Ward, Barry, McDonald.

THIRD PERIOD.
Scoring—None. Penalty—W. Kilrea.

FIRST OVERTIME.
Scoring—None. Penalties—None.

SECOND OVERTIME.
Scoring—None. Penalties—None.

THIRD OVERTIME.
Scoring—None. Penalties—None.

FOURTH OVERTIME.
Scoring—None. Penalty—H. Smith.

FIFTH OVERTIME.
Scoring—None. Penalties—None.

SIXTH OVERTIME.
Scoring—Bruneteau [H. Kilrea], 16:30. Penalties—None.

Officials—Bill Stewart and A. G. Smith.

BRUINS, 3; LEAFS, 0

Boston, Mass., March 24.—(AP)—The Boston Bruins, limited to a dozen shots during 60 minutes of play, opened the National Hocky league second place playoff series by defeating the Toronto Leafs, 3-0, tonight before 16,000 at the Boston Garden.

The Leafs aimed 35 shots at Goalie Tiny Thompson, many of which were difficult to handle, but they were unable to beat him. It was probably the best performance of his spectacular career.

After an exciting but scoreless first period during which the Leafs had 18 shots to one for the Bruins, the Boston attack started to click.

Eddie Shore stopped a dangerous play in his zone and carried back, with Peggy O'Neil trailing him down the right lane. Shore passed to O'Neil, who cut in to drive an angle shot hign into Goalie George Hainsworth's cage at 2:40. The Leafs were shy one man when the first Boston tally was registered and about six minutes later, when Shore caged the second, Pepp Kelly and Buzz Boll were imprisoned in the penalty box.

Duguid scored a goal, his second of the season, after he broke up two threatening Toronto rushes single handed.

The teams will end their current series in Toronto Thursday night.

BRUINS [3].		MAPLE LEAFS [0].
Thompson	G.	Hainsworth
Jenkins	L.D.	Day
Shore	R.D.	Clancy
Cowley	C.	A. Jackson
Runge	L.W.	H. Jackson
O'Neil	R.W.	Kelly

SPARES.
Boston—Weiland, Beattie, Clapper, Siebert, Graham, Motter, Duguid, Sands, Getigyfgm.
Toronto—Conacher, Primeau, Davidson, Horner, Blair, Thoms, Finnigan, Shill, Boll.

FIRST PERIOD.
Scoring—None.
Penalties—None.

SECOND PERIOD.
Scoring—O'Neil [Shore], 2:40; Shore [Cowley, Seibert, Clapper], 15:28.
Penalties—Clancy [2], Weiland, Duguid, Kelly, Boll.

THIRD PERIOD.
Scoring—Duguid [unassisted].
Penalties—O'Neil, Jenkins.
Stops—Thompson, 35; Hainsworth, 9.
Referees—Billy Bell and Odie Cleghorn.

SHRINER, CARR SCORE GOALS FOR NEW YORK

Resume Series Here Tomorrow.

Ouch!

AMERICANS [3].		BLACKHAWKS [0].
Worters	Goal	Karakas
Dutton	R.D.	Seibert
Murray	L.D.	Wiebe
Chapman	C.	Romnes
Carr	R.W.	March
Schriner	L.W.	Thompson

SPARES.
Americans—Doran, Jerwa, Stewart, Cotton, Oliver, Voss, Anderson, Klein, Kalbfleisch, Wiseman.
Blackhawks—Brydson, Burke, Gottselig, Levinsky, Kendall, Trudell, T. Cook, La Rochelle, McFadyen.

FIRST PERIOD.
Scoring—Schriner [Carr, Chapman], 1:55; Schriner [Chapman, Stewart], 16:40].
Penalty—Brydson.

SECOND PERIOD.
Scoring—None. Penalties—Jerwa, Burke, Cotton, Schriner, Trudell, Anderson.

THIRD PERIOD.
Scoring—Carr [[Jerwa], 9:52. Penalties—Carr.

STOPS.
Karakas ....14 7 9—30
Worters ....12 7 5—24

Officials—Mike Rodden and Duke McCurry

BY WILFRID SMITH.
[Chicago Tribune Press Service.]

New York, March 24.—New York's Americans, strangers to Stanley cup action for seven years, whipped Chicago's Blackhawks tonight in Madison Square Garden, 3 to 0, in the first half of the two game series which will determine future action for these sextets which finished third in the regular season. The Hawks never seriously threatened to overtake the Americans, whose first goal in less than two minutes would have been sufficient to win.

The second half of this third place series is billed for the Chicago Stadium Thursday night, and only a hocky miracle will keep the Hawks from locking up their uniforms for the year Thursday evening.

Americans' Speed Does It.

Speed was the prime reason for the New York victory tonight. Speed sent Sweeney Schriner into position for the first goal on assists from Chapman and Carr, brought another goal near the end of the first period by the same agile gent, and also permitted Lorne Carr to race in for the final successful shot in the third period.

The Americans also possessed speed in the defense, which checkmated and outplayed the Hawk forwards, save for infrequent intervals. The Americans gave the crowd of 13,000 ample proof also that they want to stay in the fight for the Stanley cup. The Hawks didn't seem to care.

Karakas' Head Cut.

Mike Karakas had a busy night in the net, getting credit for 30 stops, compared to Roy Worters' 24. Worters' work was less spectacular, for he had far better assistance from his mates. Two minutes from the end of the game Karakas was cut in the forehead by Eddie Wiseman's flying stick, and Mike fumbled on his knees for a loose puck. He finished the game, however.

The Blackhawks, fighting to end their slump and at the same time hopeful of remaining in the battle for the Stanley cup, were badly outplayed in the first period. Almost before they realized the game had started the Americans, in the annual playoffs for the first time in years, swept through the Hawk defense and Dave Schriner's short shot in one minute, 55 seconds had the New Yorkers off to a lead.

Shriner Beats Karakas.

Schriner's shot, the result of Lorne Carr's race down the right wall, a back pass to Art Chapman and his 20 foot flip to the waiting Schriner, whizzed past Mike Karakas, who sprawled full length on the ice in a vain attempt to block. It was the third excellent opening the Americans had in these two minutes.

Almost as if they realized they were outplayed the Blackhawks contented themselves with desultory long shots, much too inaccurate to bother the veteran Worters. Actually these long shots were all the Hawks could try, for the New York defense men had the situation under control by the time the offense reached the blue line.

March Worries Worters.

After 12 minutes Mush March gave the Chicago bench a chance to cheer as he wove a path through the defense. Worters came out to meet March and stopped the shot while lying at length on the ice. Earl Seibert took up the burden and twice he had short shots, but his aim was hurried and Worters stopped both.

Glenn Brydson drew a penalty at 15 minutes for slashing at Eddie Wiseman when the latter went by him as if Glenn was tied to a post. Short handed, the Hawks staved off the Americans' five man attack for a minute.

Then came another brilliant sally by the Americans' first line. Nels Stewart took the puck after a face-off

[Continued on next page, column 8]

WHERE'S BURMAN AND KNOX'S SPAR BOYS? FANS ASK

All Is Chaos on Rialto for a Few Hours.

All was consternation for a time yesterday in the training camps of Buddy Knox at Madison Square loop gymnasium and Clarence [Red] Burman at Trafton's gym. Knox and Burman are main event opponents in the heavyweight show Friday night at Chicago Stadium.

The apprehension in the Knox camp was caused by the nonappearance of one sparmate and the late arrival of another. And the uneasiness in Burman's quarters was due to his failure to arrive on schedule Monday.

After a checkup it was learned that Young Jack Blackburn, Chicago light heavyweight failed to appear and box with Knox because he had to go to St. Louis for a bout there Monday. Buddy's other sparmate, Ed Wills, said he had no ulterior motive in arriving late. This is contrary to the opinion expressed by Knox' handlers, who thought that backers of Burman had urged Wills to refrain from boxing with the Dayton, O., youngster in order to force the latter into the ring below form.

He's Due Today, Again.

The worry over Burman's two day delay in arriving was explained by Nate Lewis, co-matchmaker with James C. Mullen at the Stadium.

"Burman will be here at 4 p. m. today in time to do loosening up exercises," he said. "He was delayed on account of being forced to go through a bout against Billy Ketchell at Baltimore, Monday."

The Baltimore redhead whipped Ketchell in ten rounds. It was said a representative had been confident of postponing the Baltimore match, which presumably was for the benefit of flood sufferers in the east. The confidence was ill founded.

Knox Wraps Up.

Knox sparred with Wills, Steve Roberts, another light heavyweight, and Bob Tinsley, junior welterweight. He will go eight rounds this afternoon, the scheduled distance of Friday's bout. Tomorrow he will do only light exercise.

Despite the recent announcement by Dave Barry, trainer of Knox, that there were no weight worries, Buddy wore heavy training clothes yesterday.

Jack Kearns intends to take possession of the restaurant and cocktail lounge at 178 West Randolph street before the week expires. . . . Frankie Sagilio, Cicero junior welterweight puncher, and Scotty McLean of Peoria, have been matched to meet in a ten round attraction at Marigold Gardens Monday. . . . John Washington and Tony Musto are booked to clash in a heavyweight contest on the amateur card tomorrow at White City.

Bert Rubi and Alex Kasaboski will meet in the main event of the wrestling show tonight at Arcadia Gardens, 4444 Broadway. Stanley Buresh is paired with Turp Grimes, Jim Hefner will clash with Tony Falletti, Bill Kief is matched with Rudy Kay, and Markoff will wrestle Johnny Silvy.

F. M.

8 Chicagoans Draw Horses; $3,600 Each

[Continued from first sport page.]

will be enriched by $75,000 and third place tickets will pay approximately $50,000.

Twenty-seven Americans, including a Chicagoan, drew tickets on favorites, increasing their chances to collect the major prize.

A majority of the fortunate Americans were from along the Atlantic seacoast, although there was an increase of middle western and far western winners. The high percentage of winners in America indicates a growing popularity of the sweepstakes in the United States, where lotteries are illegal.

Pays Tribute to America.

Today's drawing were attended by a display of fanfare, including gayly dressed nurses, speeches, bands, and special police protection to handle the overflow thousands who attempted to gain entrance into the town hall, where the huge gold drum revolved under the spreading wings of an American eagle.

The lord mayor of Dublin, Alfie Byrnes, paid special tribute to America in his opening address, expressing the appreciation of the promoters for the growing support which Americans are giving the sweepstakes.

The $7,268,770 in prizes is divided into 14 units of about $500,000 each, to be drawn against the names of horses entered in the Grand National; 10 residual prizes of about $26,875 each, and 1,400 cash awards of $500 each, which will be made tomorrow.

The major units are divided into first prizes of $150,000 to holders of tickets on the winning horse, $75,000 to second place winners, $50,000 to third place, and 49 prizes of $3,600 for unplaced horses.

SCRATCH RATHRILAND

[Chicago Tribune Press Service.]

LONDON, March 24.—C. V. Jackson scratched his Rathriland, an outsider, from the Grand National today, cutting the field for Friday's race to 35.

It was indicated today that all the remaining horses will start. Golden Miller, Dorothy Paget's winner in 1934, who threw his jocky last year, and Reynoldstown, last year's victor, continued to be the favorites, Golden Miller at 11 to 2 and Reynoldstown at 13 to 2.

TERRY AND THE PIRATES—ONE WAY TO END AN ARGUMENT

DICK TRACY—Discovery

TROPICAL PARK FORM CHART

FIRST RACE—Six furlongs. Four year olds and up. Purse $700. Net value to winner, $525; second, $100; third, $50; fourth, $25. Weather clear. Track fast.

Horse	Wt	PP	St	¼	½	Str	Fin	Jocky	Eq odds
CHINESE EMPRESS	111	6	1	1^{2}	1^{3}	1^{3}	1^{4}	W.D.Wright	.75-1
TOANO	111	2	3	2^{2}	2^{3}	2^{5}	2½	U.Lynch	3.90-1
ZULU LAD	111	4	6	5½	5^{2}	3^{1}	3½	M.Greer	3.50-1
FREEMAN	112	1	5	6^{8}	6^{8}	5^{1}	4^{6}	C.Watters	63.95-1
PINLUCK	110	5	2	$3^{1½}$	3^{1}	$4^{1½}$	5^{2}	R.Wholey	31.45-1
COLORIST	110	7	4	4^{1}	4^{1}	6^{5}	6^{h}	J.Rosen	46.35-1
SMEAR	108	3	7	7	7	7	7	C.Stafford	17.00-1

Time, 1:11 2-5. Two dollar mutuels paid: Chinese Empress, $3.50 straight, $2.40 place, $2.20 show; Toano, $2.90 place, $2.20 show; Zulu Lad, $2.20 show. Winner, ch. m., 5, by Bylcaisang-Peerless. Owner, Mrs. T. J. Debord. Trainer, T. J. Debord. Start good. Won easily; place driving.

CHINESE EMPRESS much the best. She broke fast, was sent to the front, galloped along, and drew away easily at end. TOANO was a keen factor all the way and was next best. ZULU LAD broke a bit slow, but worked his way up and closed gamely. FREEMAN was hard ridden for entire trip. SMEAR was outrun.

SECOND RACE—Six furlongs. Three year old maidens. Purse $700. Net value to winner, $525; second, $100; third, $50; fourth, $25.

Horse	Wt	PP	St	¼	½	Str	Fin	Jocky	Eq odds
SINGER'S FOLLY	120	6	3	1^{h}	1^{1}	1^{4}	1^{3}	W.D.Wright	.85-1
LETTER BOX	110	3	1	3^{1}	3½	2^{1}	2^{5}	M.L.Fallon	14.60-1
BYRDRYE	110	1	6	6	6	6	3^{2}	R.Kastner	44.50-1
BLACK WIDOW	115	4	2	$2^{1½}$	$2^{1½}$	3^{2}	4^{2}	J.Renick	1.65-1
BLAKEEN	115	2	4	5^{10}	4^{h}	4^{2}	5^{3}	G.Seabo	10.35-1
LULU R.	115	5	5	4^{h}	5^{6}	5^{1}	6	J.Rosen	29.60-1

Time, 1:12. Two dollar mutuels paid: Singer's Folly, $3.70 straight, $2.60 place, $2.20 show; Letter Box, $5.60 place, $3.50 show; Byrdrye, $6.50 show. Winner, gr. g., 3, by Royal Minstrel-Fluffy. Owner, C. V. Whitney. Trainer, J. A. Healy. Start good. Won easily; place same.

SINGER'S FOLLY much the best. He took lead early, galloped along, and won under stout restraint. LETTER BOX broke fast, showed good speed, and ran good race. BYRDRYE trailed far back in early part and finished very fast. BLACK WIDOW showed speed for half a mile then quit. BLAKEEN had no mishap.

THIRD RACE—Six furlongs. Four year olds and up. Purse $700. Net value to winner, $525; second, $100; third, $50; fourth, $25.

Horse	Wt	PP	St	¼	½	Str	Fin	Jocky	Eq odds
DORNOCH	112	5	7	4^{h}	2^{1}	2^{2}	1^{nk}	B.Wimmer	13.90-1
BROADSWORD	120	6	1	1^{1}	1½	1^{h}	$2^{1½}$	E.Steffen	1.00-1
BELIEVER	111	2	6	7^{6}	6^{3}	4^{1}	3^{2}	R.Kastner	12.70-1
AIR LINE	111	3	3	3^{h}	4^{h}	3^{h}	4^{h}	M.L.Fallon	4.45-1
FLOWERY LADY	106	7	8	8	8	6½	5^{3}	C.Stafford	22.30-1
MOANE KEALA	110	1	2	2^{h}	3½	5^{2}	6½	M.Greer	7.50-1
SHEPHERD BOY	116	8	4	5^{4}	5^{2}	7½	7^{5}	F.Madeley	8.25-1
DIVERTING	111	4	5	6½	7^{2}	8	8	F.Smith	32.60-1

Time, 1:11 2-5. Two dollar mutuels paid: Dornoch, $29.80 straight, $8.40 place, $5.90 show; Broadsword, $3.30 place, $2.40 show; Believer, $4.70 show. Winner, ch. g., 7, by Donnacona-Dearie. Owner, J. D. Spreckels III. Trainer, G. R. Yeargin. Start good. Won driving; place same.

DORNOCH, going in improved form, moved up fast around turn, caught BROADSWORD in final sixteenth, and won going away. BROADSWORD had plenty of speed, saved ground, but tired suddenly in last fifty yards. BELIEVER closed gamely after being outrun. AIR LINE lacked speed and failed to show any speed. FLOWERY LADY came from far back.

FOURTH RACE—Four furlongs. Two year olds. Purse $700. Net value to winner, $525; second, $100; third, $50; fourth, $25.

Horse	Wt	PP	St		¼	Str	Fin	Jocky	Eq odds
CONSERVATIVE	115	2	2	...	2^{3}	2^{5}	1^{h}	G.Seabo	.80-1
COSETTE	113	1	1	...	1^{1}	1^{h}	2^{8}	J.Bryson	2.00-1
LEGION	112	4	4	...	4½	3½	$3^{1½}$	J.Renick	10.65-1
GUMPTION	109	5	6	...	6	6	4^{3}	H.Dabson	21.55-1
SQUARE	111	3	3	...	3^{1}	4^{1}	54	E.Steffen	14.95-1
TALE OF WOE	110	6	5	...	5^{h}	5½	6	W.D.Wright	20.05-1

Time, :47 2-5. Two dollar mutuels paid: Conservative, $3.60 straight, $2.40 place, $2.20 show; Cosette, $3.00 place, $2.30 show; Legion, $2.40 show. Winner, dk. ch. f., 2, by Happy Argo-Modification. Owner, W. J. Yirscy. Trainer, W. J. Yirscy. Start good. Won driving; place easily.

CONSERVATIVE a real good filly. She broke good, was on the outside of COSETTE, and, carried wide entering stretch, closed fast and won going away. Seabo did his best to keep the filly in. COSETTE displayed good speed, went wide on turn, and held on gamely. LEGION was a bit slow to get away; finished fast. GUMPTION ran a good race. SQUARE quit badly. TALE OF WOE had no mishap.

FIFTH RACE—One mile. Three year olds. Purse $1,000. Net value to winner, $700; second, $150; third, $100; fourth, $50.

Horse	Wt	PP	St	¼	½	Str	Fin	Jocky	Eq odds
HOLLYHOCK	100	2	1	1^{1}	1^{2}	1^{2}	1^{3}	I.Hanford	1.65-1
BOOTLESS	109	5	5	$2^{1½}$	2^{3}	2^{2}	2^{4}	J.Renick	2.30-1
WAR GAMES	112	4	4	4^{1}	4½	4^{1}	3^{h}	E.Steffen	17.50-1
SACHEM	110	1	2	$3^{1½}$	$3^{1½}$	3^{1}	4^{3}	W.D.Wright	2.20-1
SWEET GUINEA	99	3	3	5	5	5	5	M.L.Fallon	12.70-1

Time, 1:37. Two dollar mutuels paid: Hollyhock, $5.30 straight, $3.00 place, $2.30 show; Bootless, $3.80 place, $3.00 show; War Games, $3.80 show. Winner, b. f., 3, by Blue Larkspur-Pamfleta. Owner, C. V. Whitney. Trainer, J. A. Healy. Start good. Won easily; place same.

HOLLYHOCK, under light weight, was sent to the front going into first turn, rated along, easily drew away at end. BOOTLESS moved up gamely in first half mile, but was hard ridden at end. WAR GAMES finished very fast. SACHEM, on inside for the entire trip, made a game effort. SWEET GUINEA had no mishap.

SIXTH RACE—One mile. Four year olds and up. Purse $700. Net value to winner, $525; second, $100; third, $50; fourth, $25.

Horse	Wt	PP	St	¼	½	Str	Fin	Jocky	Eq odds
THRUSTER	107	3	1	1½	1^{h}	1^{2}	1^{h}	I.Hanford	.80-1
PARITY	110	2	2	3^{3}	3^{2}	3^{1}	2^{5}	C.Stafford	4.00-1
KAPENA	115	4	3	4^{2}	4^{4}	4^{5}	3^{h}	J.Westrope	3.15-1
PAY RACK	112	5	4	$2^{1½}$	$2^{1½}$	2^{h}	4^{8}	J.Lynch	13.40-1
KNIGHTS HOPE	107	1	5	5	5	5	5	M.Greer	17.05-1

Time, 1:38 1-5. Two dollar mutuels paid: Thruster, $3.60 straight, $2.30 place, $2.20 show; Parity, $3.10 place, $2.20 show; Kapena, $2.20 show. Winner, b. c., 4, by Gallant Fox-Concession. Owner, C. E. Irvin. Trainer, P. Sanford. Start good. Won driving; place easily.

THRUSTER broke alertly, was sent to the lead going into turn, raced PAY RACK into defeat and opened wide gap, but tired and just lasted to win. PARITY followed pace to middle of turn, closed with a rush, and was wearing the winner down. KAPENA was hard ridden all the way. PAY RACK tired badly.

SEVENTH RACE—Mile and one-sixteenth. Four year olds and up. Purse $700. Net value to winner, $525; second, $100; third, $50; fourth, $25.

Horse	Wt	PP	St	¼	½	Str	Fin	Jocky	Eq odds
PALASA	111	4	5	6	6	3^{2}	1^{n}	J.Renick	9.50-1
HIGHEST POINT	110	3	3	2^{h}	2^{h}	1^{h}	2^{1}	J.Lynch	2.30-1
JUBILARGO	113	2	2	1^{1}	1½	2^{1}	3^{2}	G.Seabo	3.70-1
WATERSET	103	5	4	3^{1}	3½	5½	4^{h}	M.L.Fallon	7.00-1
CHATTERDOO	105	1	1	4^{h}	5^{5}	4^{1}	5^{8}	I.Hanford	11.60-1
LADY GENIE	103	6	6	5^{3}	4^{1}	6	6	R.Kastner	2.30-1

Time, 1:46. Two dollar mutuels paid: Palasa, $21.00 straight, $7.40 place, $3.90 show; Highest Point, $3.50 place, $2.40 show; Jubilargo, $3.30 show. Winner, b. f., 4, by Prince Pal-Nyasa. Owner, F. Eaton. Trainer, W. A. Smith. Start good. Won driving; place same.

PALASA, badly outrun for the first half mile, began to close ground turning out of backstretch, came around field, and won in final stride. HIGHEST POINT was used up racing JUBILARGO into defeat and tired suddenly. JUBILARGO displayed keen speed and made a game effort. WATERSET ran good race. LADY GENIE tired badly after flash of early speed. CHATTERDOO had no mishap.

EIGHTH RACE—Mile and one-sixteenth. Three year olds. Purse $700. Net value to winner, $525; second, $100; third, $50; fourth, $25.

Horse	Wt	PP	St	¼	½	Str	Fin	Jocky	Eq odds
STEALTH	110	2	2	6^{h}	4^{h}	2^{2}	1^{n}	J.Bryson	1.35-1
SWEET SUSAN	105	5	7	2^{1}	2^{1}	1^{h}	2^{4}	F.Maschek	26.45-1
TRAMWAY	108	8	6	1^{1}	1½	3^{4}	3^{2}	M.L.Fallon	6.10-1
JERRY H.	113	4	3	3^{h}	5^{2}	4^{8}	4^{3}	J.Malzan	35.55-1
JOAN F.	100	1	1	7	7	5^{1}	5^{6}	I.Hanford	6.65-1
LARO KEYS	109	7	5	$5^{1½}$	6^{h}	6^{2}	6^{8}	B.Wimmer	4.90-1
MASKED SMILE	109	6	8	4^{2}	3^{h}	7	7	E.Steffen	18.65-1
BOMBASTIC	108	3	4	Lost rider				H.Dabson	9.20-1

Time, 1:46 4-5. Two dollar mutuels paid: Stealth, $4.70 straight, $3.20 place, $2.40 show; Sweet Susan, $17.60 place, $6.80 show; Tramway, $3.50 show. Winner, b. c., 3, by Dunlin-Little Fox. Owner, R. W. Collins. Trainer, R. W. Collins. Start good. Won driving; place easily.

STEALTH moved up very fast on outside, went wide in stretch, but closed with a rush and got up to win in last nod. SWEET SUSAN raced TRAMWAY into defeat and held on gamely. TRAMWAY was a stout contender for seven furlongs.

EPSOM DOWNS RESULTS.

FIRST RACE—Purse $500, claiming, 3 year olds and up, five and a half furlongs:
Homer L., 112 [Pierson]. 8.40 3.50 2.70
Albane, 108 [Nolan] 2.70 2.30
Sharp Th'ts, 117 [M'Cune] 3.00
Time, 1:08 3-5. Marchline, Mary Cot, Surprise Gift, Bleue Heure and Candy King ran.

SECOND RACE—Purse $500, claiming, 3 year olds and up, five and a half furlongs:
Georges Heir, 113 [Turk]. 16.60 10.70 6.10
Moving On, 108 [H'tshoe]. 17.40 11.40
Star Royal, 108 [Gaither]. 13.90
Time, 1:08 2-5. Rapid Bells, Galla, Lotus Flower and Lester P. ran.

THIRD RACE—Purse $500, claiming, 3 year olds and up, five and one-half furlongs:
Justa Hymn, 108 [J.N'l'n]. 3.00 2.60 2.30
Thistle Nira, 108 [B.T'ton] 3.30 2.90
Sax, Queen, 103 [Pierson]. 4.10
Time, 1:08 1-5. Lovely Mary, Best o' Luck, Elizabeth T., Sweet Thing, and Golden Saint ran.

FOURTH RACE—Purse $500, allowances, 2 year olds, 4½ furlongs:
†Tedall, 110 [Callahan]....8.20 4.40 2.40
Rough Creek, 116 [Nolan].. 3.90 2.30
Misinformation, 113 [Haas] 2.10
Time, :56 1-5. †Solar Hawk, Merry Peggy, Camp, and Saludean ran. †Vandina farm entry.

FIFTH RACE—The Texas Centennial handicap, purse $2,500, 3 year olds and up, 1⅛ miles:
§Billy Jones, 115 [Haas]..4.40 3.10 2.70
Salaam, 102 [Dudley]...... 7.10 3.90
‡Navanod, 104 [Calvert].... 2.70
Time, 1:53 3-5. †Seventh Heaven, ‡Chanceview, Rip Van Winkle, ‡Miss Diavolo, and †Amazing ran. †W. C. Goodloe and Mr. and Mrs. A. Wallin entry. ‡J. T. Flanigan and Valdina farm entry. §T. C. Worden entry.

SIXTH RACE—Purse $600, claiming, 4 year olds and up, 1 mile:
This. Guy, 111 [Caperton] 1.30 4.00 3.10
Albuquerque, 111 [Nolan] 4.00 3.40
Sun Idol, 104 [Rukas]... 3.20
Time, 1:40 1-5. Catino, Moreanmore and Shalot ran.

SEVENTH RACE—Purse $500, claiming, 3 years olds and up, $1\frac{1}{16}$ miles:
Sir Thomas, 110 [Meloche].12.00 5.80 3.80
Contrast, 105 [Rukas]..... 6.20 4.50
Le Miserable, 110 [Nolan] 3.90
Time, 1:48 3-5. Wily Girl, Statecraft, Bugaboo, Distress Signal, Sweeperman and Dr. Kaiser ran.

EIGHTH RACE—Purse $500 claiming, 3 year olds and up, 1 mile:
Fair Image, 107 [Meloche] 8.10 5.20 3.50
Gypsie Chief, 112 [Nolan].. 5.30 3.90
Claremont, 108 [Caperton] 4.00
Time, 1:43. Capt. Red, Ana X., Lovely Amelia, Dick Star, and Flying Red ran.

TROPICAL PARK ODDS & JOCKIES

FIRST RACE—Purse $700, claiming, 4 year olds and up, 6 furlongs:

Horse.	P.P.	Wt.	Jocky.	Odds.
Creole Bird	4	107	H. Dabson	8-5
Centermarch	9	107	No boy	3-1
Full Up	8	106	M.L.Fallon	15-1
Last Time	7	102	No boy	3-1
Sassafras	6	112	G. Rose	15-1
Maple Queen	5	102	I. Hanford	6-1
Stepbrother	10	112	No boy	20-1
Cardamon	1	102	C. Stafford	10-1
Burning Billows	2	102	M. Greer	30-1
Lady Kiluna	3	107	No boy	30-1
Torch Maiden	11	102	R. Wholey	10-1
Tudor Queen	12	107	No boy	8-1

SECOND RACE—Purse $700, claiming, 3 year olds, 6 furlongs:

Horse.	P.P.	Wt.	Jocky.	Odds.
Krona	1	110	W.D.Wright	4-1
Galloping	3	107	J. Dunbar	10-1
Jackfull	7	111	J. Westrope	4-5
Genesis	5	110	No boy	30-1
Irish Hero	2	105	M. Greer	6-1
Minnie Greenock	8	108	No boy	6-1
Johnny Tight	4	110	J. Hunter	15-1
Carlesta	6	110	H. Dabson	20-1

THIRD RACE—Purse $700, claiming, 2 year olds, 4 furlongs:

Horse.	P.P.	Wt.	Jocky.	Odds.
Maestrom	3	110	No boy	3-1
Addis Ababa	1	108	No boy	5-2
Dusky Miss	10	105	No boy	10-1
Brush Handle	2	110	No boy	15-1
Allons	8	105	No boy	8-1
Flying Netta	7	107	No boy	20-1
Odd Girl	4	102	No boy	5-2
Lovely Day	5	105	No boy	10-1
Ubald G.	6	110	No boy	15-1
Irish Magis	9	108	No boy	30-1
Heart Play	11	107	No boy	20-1

FOURTH RACE—Purse $800, maidens, 3 year olds and up, 1 mile:

Horse.	P.P.	Wt.	Jocky.	Odds.
Gay Dog	3	109	J. Dunbar	2-1
Mira	5	101	N. Wall	30-1
Brave Errand	1	106	L. Moni	20-1
Exaggeration	8	106	No boy	5-2
Thatche-sta	7	106	No boy	8-1
Krakatoam	4	111	T. Malley	3-1
Ten Law	2	111	M. Garner	10-1
Busby	6	115	J. Westrope	10-1

FIFTH RACE—Purse $700, claiming, 3 year olds and up, 6 furlongs:

Horse.	P.P.	Wt.	Jocky.	Odds.
Phildia	3	119	E. Litzen'ger	7-5
Chimney Top	2	115	No boy	15-1
Fake	6	110	J. Rosen	5-1
Feudal Lord	4	110	No boy	10-1
Jack Snipe	1	109	G. Seabo	3-1
Dan Skilling	7	110	No boy	20-1
Playful Martha	5	105	M. Greer	4-1

SIXTH RACE—Purse $700, claiming, 3 year olds, 1 mile:

Horse.	P.P.	Wt.	Jocky.	Odds.
Jane D.	7	109	W.D.Wright	4-1
Crinoline	1	107	M.L.Fallon	8-5
Redneck	4	111	J. Bryson	20-1
Brilliant Light	3	109	J. Dunbar	2-1
Autowin	2	109	No boy	20-1
Joan D.	5	109	W.G.Jackson	4-1
Seedling	6	109	T. May	8-1
Tenace	8	103	J. Renick	10-1

SEVENTH RACE—Purse $700, claiming, 3 year olds and up, $1\frac{1}{16}$ miles:

Horse.	P.P.	Wt.	Jocky.	Odds.
The Aenead	1	112	No boy	5-1
Bottled Bourbon	3	117	No boy	30-1
Sun Camp	2	100	F. Kopel	6-1
Bender First	4	117	No boy	5-1
Prohibition	5	112	B. Wimmer	2-1
Parade On	7	112	No boy	8-1
Fair Countess	6	107	R. Kastner	5-2

EIGHTH RACE—Purse $700, claiming, 3 year olds and up, $1\frac{1}{16}$ miles:

Horse.	P.P.	Wt.	Jocky.	Odds.
Treasure Ship	4	112	M.L.Fallon	4-1
Polisher	7	117	W.D.Wright	8-1
Madwind	6	112	No boy	4-1
Bounding Count	2	117	G. Seabo	5-1
Tolimata	3	107	No boy	6-1
Jolly Faye	5	100	F. Maschek	30-1
Bickering	1	112	M. Greer	8-5

TANFORAN ENTRIES.

FIRST RACE—Purse $600, claiming, 3 year olds and up, 6 furlongs:

*Release ...101	Holm Firth ...101
*Rolling Shot ...107	*Peggy George ... 96
*Pantages Jr. ...111	Desert Honey ...107
*Evelyn Louise ..102	*Shortage ...106
*Lince ...111	*Electress Wells .102
*Lou Westwood ..102	*Stockton Girl .. 92

SECOND RACE—Purse $600, claiming, 3 year olds and up, 6 furlongs:

Dark Devil ...115	Prince Mexican ..115
*Leano ...105	Chilla Lee ...115
*Maeantic ...110	*Mabel Krasa ...110
Rochester Day ...115	*Dutchy ...110
*Merry Freda ...105	*Ancient Rome ..110
*Wise Baby ...105	*Harry Frank ...110

THIRD RACE—Purse $700, 2 year olds, 4½ furlongs:

Bon Red ...116	Broad Wink ...107
Little Kiev ...110	Howdy Andy ...110
Jay A. ...110	Flodden ...113
Altobank ...113	Black Rhapsody ..110
Some Devil ...116	

FOURTH RACE—Purse $600, claiming, 3 year olds and up, 5½ furlongs:

Secret Tryst ...110	*Doris King ...100
Traitor ...117	Brilliant Queen ..105
Liolele ...117	Running Heel ...114
*Don Marcus ...115	Straitjacket ...110
Lucille K. ...105	French Honey ...112
*Snooksie Shot ..100	*Fanaway ...100

FIFTH RACE—Purse $700, claiming, 4 year olds and up, 6 furlongs:

*Harold H. ...113	*Speed Girl ...100
*In Chancery ...109	*Humorous ...105
Mystic Moon ...105	*Grayback ...105

SIXTH RACE—Purse $700, claiming, 4 year olds and up, 1 1-16 miles:

Bedo ...105	*Strange Times ..104
*Fair Mole ...105	*Lobitos ...109
*Church Call ...100	*Marsala ...100

SEVENTH RACE—Purse $600, claiming, 4 year olds and up, 1 1-16 miles:

*Broad Royal ...106	*Silva ...106
*Golden Words ..106	*Miss Flip ...101
*Daudet ...110	Portcodine ...111
*Toro Blue ...101	*Brilliant Duke ..106

EIGHTH RACE—Purse $600, claiming, 4 year olds and up, 1 1-16 miles:

*Plum Elected ...105	*Kislav ...101
*La Elector ... 96	*San Ramon ...105
Sweep Quick ...106	*Gabbo ...105
Aggie Star ...101	*Salz ...101
*Only George ...109	*Lapland ...109

NINTH RACE—[Substitute]—Purse $600, claiming, 3 year olds and up, 6 furlongs:

*Careful Nell ...105	*Bertrand ...110
*Veruzza ...105	*Peter Russell ...110
Suitor ...115	*Sweepen ...110
*Shasta Fire ...105	Malino ...115
Brilliant Baby ...110	*Shasta Bronze ...110
*Mailliw ...110	*Bourbon Whisk'y.110

Maroon Track Team Beats North Texas Teachers

Denton, Tex., March 24.—(AP)—The University of Chicago track and field team, led by Jay Berwanger, defeated the North Texas Teachers' college Eagles, 74½ to 58½, in a dual meet here tonight. Berwanger collected 25¼ points to take individual scoring honors.

TODAY'S SELECTIONS

FAIR GROUNDS, NEW ORLEANS, LA.
[Track fast.]
1—Indian Red, Penmar, Almadel Jr.
2—Vee Eight, Lotta Airs, Pangloss.
3—FEDERAL RESERVE, Anapola, Oderic.
4—Catchall, Royal Purchase, Justice B.
5—Modern Ace, Kurdair, Jim Ned.
6—Prewar, Oican, Thomasville.
7—Honohina, Holland, Black Fool.
8—King Crusader, Dominant Star, Mere Prince.

OAKLAWN, HOT SPRINGS, ARK.
[Track heavy.]
1—Morris Griner, Ina Dear, Zarabi.
2—Inscription, Chicasha, Tombereau.
3—Capitalist, Grattan, Lamporte.
4—DING BIN, My Blaze, Aunt Myrtle.
5—Zembla, Furled Flag, Axtel.
6—High Dry, Witch Lore, Escopette.
7—More Pep, Foolhearty, Dunrock.
8—Miss Sunset, Harry Richman, Kiev's Sub.

TROPICAL, CORAL GABLES, FLA.
[Track fast.]
1—Creole Bird, Center March, Full Up.
2—Krona, Galloping, Jackfull.
3—Maestrom, Addis Ababa, Dusky Miss.
4—Gay Dog, Mira, Brave Errant.
5—PHILDIA, Chimney Top, Fake.
6—Jane D., Crinoline, Redneck.
7—The Aenead, Bottled Bourbon, Sun Camp.
8—Treasure Ship, Polisher, Madwind.

TANFORAN, SAN BRUNO, CAL.
[Track sloppy.]
1—Desert Honey, Pantages Jr., Rolling Shot.
2—Mabel Krasa, Wise Baby, Dutchy.
3—Broad Wink, Little Kiev, Flodden.
4—LIOLELE, Traitor, Running Heel.
5—In Chancery, Harold H., Speed Girl.
6—Lobitos, Marsala, Fair Mole.
7—Toro Blue, Silva, Miss Flip.
8—Gabbo, Salz, San Ramon.
9—Shasta Fire, Brilliant Baby, Bourbon Whiskey.

TANFORAN RESULTS.

FIRST RACE—Purse $700, 3 year olds and up, 6 furlongs:
Dow B., 98 [James]......35.00 8.80 3.60
Lysander, 114 [Richardson] 3.20 2.20
Cantrip, 96 [Reeve]. 3.00
Time, 1:16. Hour Rap, Voting Hour, Cumulative, and Tamalpias ran.

SECOND RACE—Purse $600, claiming, maiden 2 year olds, 4½ furlongs:
Flintridge, 115 [Albrecht].26.60 10.20 6.20
Mekong, 113 [Stalling].... 9.40 6.20
Macawlita, 106 [Siewert].. 9.60
Time, 0:57. Chicolean, Elswick, Jabberie, Shasta Battle, Western Boss and Proud Goldie ran.

THIRD RACE—Purse $600, claiming, 3 year olds, 6 furlongs:
Molly Lou, 98 [Reeve].... 5.30 3.60 3.00
Sir Wag, 108 [Thompson] 4.20 3.20
Lady Edith, 102 [James]. 4.60
Time, 1:16. Take It Easy, Ysix, Valerie Jean, Princess Ora, Santa Anita and Red Canoe ran.

FOURTH RACE—Purse $600, claiming, 4 year olds and up, 6 furlongs:
Drombo, 105 [Jolley]......11.20 6.20 5.20
Eisenberg, 109 [James].... 4.00 3.40
Shady Girl, 100 [Phillips]. 10.20
Time, 1:14 1-5. Gold Clasp, Brilliant King, Hardatit, Instigator, and Air Squadron ran.

FIFTH RACE [substitute]—Purse $600, claiming, 4 year olds and up [division of eighth race], $1\frac{1}{16}$ miles:
Crys'l Image, 105 [E.Pips].12.40 680 3.80
Bustlin, 110 [Stoddard]... 24.60 6.80
Texas Knight, 105 [James] 2.40
Time, 1:51 1-5. Pancratic, Drastic Goal, Changing Ways, Gunstrap, Brown Idyll, and Alternative ran.

SIXTH RACE—Purse $800, claiming, 4 year olds and up, 6 furlongs:
Lois Pan, 100 [Shultz]....11.00 4.60 2.60
Kent, 105 [Yager]......... 3.80 2.60
Stainforth, 113 [Jolley].. 2.20
Time, 1:15 3-5. Chief Almgren and Great Lover ran.

SEVENTH RACE—Purse $600, claiming, 3 year olds, 1 mile:
Kootenay Belle, 95 [Reeve].10.00 4.00 3.20
Georgia Miss, 95 [James].. 3.80 3.00
Sir Rose, 101 [Gray]...... 3.40
Time, 1:44 2-5. Hattie Mae, Tritoma, Closing Time, Bright Pan and Miss Tad ran.

EIGHTH RACE—Purse $600, claiming, 4 year olds, $1\frac{1}{16}$ miles:
Black Minnie, 105 [Neves] 6.60 3.60 3.00
Nugent, 105 [Shultz]...... 3.40 3.00
Voltation, 105 [Gray]..... 4.40
Time, 1:51 1-5. Poltour, Precious Trillium and Bernard ran.

FAIR GROUNDS RESULTS.

FIRST RACE—Purse $500, special weights, maiden 3 year olds, 6 furlongs:
House Warmer, 115 [Chojnacki] 5.00 3.20 3.00
Mary Ellen, 110 [West] ... 3.40 2.80
No Bid, 110 [Manifold] .. 7.40
Time, 1:15. Bootvale, Winerose, Countess Bye, Imperial Play, King Tea, Holly Wreath and Joseph D. ran.

SECOND RACE—Purse $500, special weights, maiden 2 year olds, 3 furlongs:
Thomas C., 114 [Manifold].11.80 6.20 4.60
Miss Marlboro, 111 [Atk's] 4.00 3.20
Kenner, 114 [Mojena] 8.00
Time, :35 3-5. *Sandvato, Vici, Kentucky Eagle, Lockstep, Bill Dixon, *Something Else, *Blinkem, Blue Chatter and Alma Mae ran. *Field.

THIRD RACE—Purse $500, claiming, 3 year olds and up, 6 furlongs:
Everybody, 118 [Mojena]. 9.00 4.20 3.00
Mint Drift, 108 [Dirodis] 8.20 7.00
Bright Knot, 113 [Garrett] 2.80
Time, 1:13 1-5. *Hasty Hanna, *Tartan Betsy, Sweepmore, Chianti, Thistle Ginny, *Errant Lady, Pollydeena, Travert and Tocaya ran. *Field.

FOURTH RACE—Purse $500, claiming 4 year olds and up, 1 1-8 miles:
Potion, 112 [Lowe].......6.60 3.80 3.00
S'thland Poet, 107 [Dowell] 3.60 2.60
Cloido, 112 [Fowler]....... 3.20
Time, 1:53 2-5. Omar Jones, Bob's Play, Showman, Ruffday, Big Charley, Lugano and Kaposia ran.

FIFTH RACE—Purse $500, claiming, 4 year olds and up, 1 1-4 miles:
Irish Vote, 110 [Smith]..12.20 5.40 3.60
Urchin, 110 [Young]....... 4.80 3.40
Capt. Danger, 110 [West] 7.00
Time, 2:06 2-5. Habanero, Wild Daughter, Dr. Potter, Lucky Turn and Wild Transit ran.

SIXTH RACE—Purse $500, claiming, 4 year olds and up, 1 mile and 70 yards:
Dezan, 110 [Hodges]......31.20 15.60 10.20
Ben Cloi, 113 [D.Fowler].. 10.80 7.60
Good Aim, 111 [G. Smith]. 7.40
Time, 1:43. *Little Ina, French Maid, Chagrin, George, *Sorcery, Pish Tush, Slip Knot, and No Mistake ran. *Field.

SEVENTH RACE—Purse $500, claiming, 4 year olds and up, one mile:
Our Justice, 115 [Mojena] 2.40 2.20 2.20
Sparkling Rose, 103 [Dobson] 4.00 3.60
Corties John, 110 [Hodges] 6.60
Time, 1:40. Big Torch, *Chloedair, Montmary, Sleepy Gal, Canteron, *Blue Foam, Dee Tees, *Rouless and Edgar Boy ran.

OAKLAWN PARK ENTRIES.

FIRST RACE—Purse $500, claiming, 3 year olds, Oaklawn course:

Atit ...103	Peter Pumpkin....112
*Mizie ... 99	Morris Griner ...106
Zarabi ...107	Pepper Patch ...107
Ina Dear ...101	*Whistling Boy...107
Great Shakes ...106	

SECOND RACE—Purse $500, claiming, 4 year olds and up, Oaklawn course:

Inscription ...110	Barnstormer ...104
Helios ...109	*Tombereau ...107
*Chicasha ...113	Her Hero ...112
Morley Firth ...107	

THIRD RACE—Purse $500, claiming, 4 year olds and up, Oaklawn course:

*Grattan ...105	Capitalist ...116
Silvery Cloud ...108	Lamporte ...111
*Shoot ...100	Dancing Lady ...108
Playmore ...110	Mario ...107

FOURTH RACE—Purse $700, 3 year olds and up, Oaklawn course:

Aunt Myrtle ... 96	Mr. James ...108
Ding Bin ...110	Grand Rock ...110
Allen Z ...116	My Blaze ...100

FIFTH RACE—Purse $600, claiming, 4 year olds and up, 1 1-16 miles:

Senator Mike ...107	Furled Flag ...110
*Miss Firefly ...104	Axtel ...114
Paul T ...106	Zembla ...104

SIXTH RACE—Purse $500, claiming, 3 year olds, 1 mile and 70 yards:

Escopette ...104	Witch Lore ...109
M'Lisse ...108	Spanish Hour ...104
Lady Beacon ...103	Calowee ...105
Gentleman ...107	High Dry ...105
Au Folly ...104	Anklets ...109

SEVENTH RACE—Purse $500, claiming, 4 year olds and up, 1¼ miles:

*Waswanappi ...108	*Donnie W ...105
Sergeant Hill ...107	*La Salle ...105
*Shady Gate ...100	More Pep ...107
*Foolhardy ...105	*Dunrock ...105
Printemps ...105	Scrap ...108

EIGHTH RACE [Substitute]—Purse $500, claiming, maiden 3 year olds, Oaklawn course:

Paicinella ...107	Miss Sunset ...107
Parnell Belle ...107	Letty Ormont ...107
Sarah ...107	Top Shell ...107
Harry Richman ...112	Constanto ...112
Flutterby ...112	Hasty Rock ...112
Kievs Sub ...112	Blue Ridge Lad..112

FAIR GROUNDS ENTRIES.

FIRST RACE—Purse $500, claiming, 4 year olds and up, 1 1-16 miles:

*My Ione ...104	Just Mrs. ...109
Black Babble ...111	Indian Red ...114
Sweet Gal ...109	Sultry ...114
Almadel Jr. ...114	Sam Alexander ..112
Rex Regent ...114	Penmar ...112
Camp Parole ...114	Later On ...112

SECOND RACE—Purse $500, claiming, 4 year olds and up, 1 mile:

Golden X. ...113	*St. Carl ...105
*Jack Murphy ...108	Imprimis ...106
*Thistle Dust ...101	*Empress Wu ...101
Gnomnie ...113	Pangloss ...113
*Mt. Washington.108	Discobolus ...113
Traggat ...113	Lotta Airs ...108
Little Satin ...113	Aurica ...108
Peggy's Peggy ...108	Viper ...111
Ogee ...113	*Vee Eight ...108

THIRD RACE—Purse $500, claiming, 3 year olds and up, 6 furlongs:

Harold Jr. ...116	Goober ...116
Juror ...116	Lanadler ...111
Eleusagon ...111	Traumagne ...116
*Bessie Blues ...106	Anapola ...111
Federal Reserve ..116	*Through Fairly.106
*Bright Flame ...106	*Julia Irene ...106
Oderic ...116	Indefinite ...106
*Mr. Boss ...111	*Forceful ...110
Brother Ben ...116	*Dusty Lane ...111

FOURTH RACE—Purse $500, claiming, 4 year olds and up, 6 furlongs:

Catchall ...113	Lover's Chat ...110
Camp Cook ...118	*Golden Quest ...110
*Justice B. ...113	Whitharral ...112
Morvim ...113	Sweet Joe ...115
Inspection ...113	*Sir Kai ...110
Royal Purchase...113	*Shoteur ...110

FIFTH RACE—Purse $500, claiming, 4 year olds and up, 1⅛ miles:

*Donna Wood ...101	*Kurdair ...109
Sporting Maudie..106	Modern Ace ...112
*Jim Ned ...108	Hey Flirt ...111
Tenless ...108	*Broadway Lights.109

SIXTH RACE—Purse $700, claiming, 3 year olds and up, 1 mile and 70 yards:

Thomasville ...109	Pan Tcy ...102
Redress ...112	Amijo ...103
Lovely Spy ...101	Prewar ...115
Oican ...111	*Carvola ... 96
*Countess Ann .. 98	

SEVENTH RACE—Purse $500, claiming, 4 year olds and up, 1 mile and 70 yards:

Jane McCrea ...106	Try Fair ...113
Jolyon ...111	*Lommern ...108
*Black Flash ...103	Holland ...113
Nanny D. ...108	*Southland Toy.108
Immutable ...106	Judge G. ...113
*Mobile ...108	*Hyklas ...108
Honohina ...113	*Daddy Bill ...108
*Black Fool ...108	Arctic Star ...113
*Longus ...108	Wood God ...113

EIGHTH RACE [substitute]—Purse $500, claiming, 3 year olds and up, 5½ furlongs:

Bubbling O. ...111	*Imperial Bob ...111
Pete Horback ...108	*Golden Energy ..111
Popular Vote ...108	*Dominant Star .106
Amelia Hope ...111	*Hervala ...106
Mac Moon ...116	Sunny World ...116
*Irfaneh ...106	*Scrambola ...106
*King Crusader ..111	Curly Head ...116
Mere Prince ...116	Bossy Miss ...103
*Lady Crusader .106	*Rellim ...103

*Apprentice allowance claimed.

OAKLAWN PARK RESULTS.

FIRST RACE—Purse $500, claiming, 4 year olds and up, Oaklawn course:
Ima Dreamer, 112 [Erwin].19.70 6.10 3.40
Pomp. Peter, 107 [Barnett] 2.90 2.40
Red Label, 107 [Porter]. 2.80
Time, 1:14 2-5. First Try, Meany, Olepal, Night Practice, and Marabou ran.

SECOND RACE—Purse $500, maiden 2 year olds, 4 furlongs:
Norman O., 118 [Porter]....9.30 3.80 3.50
Eswood, 115 [Mozer]..... 4.30 3.50
Toncon, 118 [McCoy]..... 4.30
Time, :50 2-5. Capt. Gilstrap, Frosted Rain, Ducky D. and Mere Ruby ran.

THIRD RACE—Purse $500, claiming, 4 year olds and up, Oaklawn course:
Young Bill, 107 [Dias]...7.50 3.80 2.90
Paradise Maid, 107 [R'm'rd] 4.10 3.20
Beige, 104 [Barnett]....... 3.00
Time, 1:13. Brooksie, Minna, *Donnapeep, Young John, *Cash Play, Technocracy and Sir Koster ran. *Field.

FOURTH RACE — [Substitute.] — Purse, $500, claiming, 4 year olds and up, Oaklawn course:
Miss Moo, 107 [Burrill]....70.70 26.60 7.00
Alkali, 112 [C. Phillips]... 3.40 2.70
Mica Rock, 107 [Gonzales] 2.00
Time, 1:14. Parade Rest, Well Heeled, Prince Westend, and B. Baron ran.

FIFTH RACE—Purse, $600, allowances, 3 year olds, 1 mile and 70 yards:
Waxwing, 112 [Porter]......6.60 3.50 2.90
Veeks, 104 [Carroll]........ 3.20 3.00
Virbet, 106 [Arnold]........ 7.50
Time, 1:48 3-5. Border Queen, Early Hour and El Bailarino ran.

SIXTH RACE—Purse $600, claiming, 4 year olds and up, $1\frac{1}{16}$ miles:
Dark Tyrant, 114 [Mont'y].15.30 6.00 2.30
Handsome Hal, 116[McCoy] 4.30 2.20
Paul T., 114 [Burrill]...... 2.20
Time, 1:52 3-5. Old Lady and Neverface ran.

SEVENTH RACE—Purse $500, claiming, 4 year olds and up, 1¼ miles:
Grecian King, 107 [Barnett] 4.80 3.40 2.00
Home Shore, 112 [Remil'd] 7.70 6.30
Blind Puss, 102 [Vail]..... 6.20
Time, 1:58 4-5. Drinkwater, Oaten, Teenie R., Brown Wren, Blind Guardian and Valley Rose ran.

Daily Doubles

TROPICAL PARK.
Chinese Empress and Dornoch.......$134.90

OAKLAWN PARK.
Ima Dreamer and Young Bill.......$264.30

EPSOM DOWNS.
Homer L. and Justa Hymn.......$10.70

FAIR GROUNDS.
Thomas C. and Everybody.......$32.20

Chicago Loses A.B.C. Singles Lead by 1 Pin

Indianapolis, Ind., March 24.—[Special.]—Lou Levine of Chicago was knocked from the lead in the singles division of the American Bowling Congress tournament here tonight when Frank Caruana of Buffalo pounded out a 705 total and passed the Chicago veteran by one pin. With the exception of the first game, the pair rolled similar scores. Caruana hit 225-246-234. Levine, who competed last week, hung up 224-246-234.

Caruana, who finished third with her brother, Joe, in the doubles division last year at Syracuse with a 1,303 score, is rated one of the game's best bowlers. One bad break, an 8-10 spit coming in the second frame of the last game, prevented him from rolling up a higher total.

The Champlin Refiners of Enid, Okla., rolled into second place in the five man event tonight with a 2,911 total. The team score was:

C. Mills, 196, 269, 172; M. Kalow, 192, 181, 179; W. White, 171, 182, 172; A. Pearson, 195, 198, 198; A. Holland, 189, 201, 216.

Harry Bond and Herbert Meure, both of Honolulu, today recorded the highest two man game in the American Bowling congress tournament by rolling 482. Bond hit 236 and Meure 246. Their three game total was 1,162.

N. Gaines and W. Sullivan of Elizabeth, N. J., scored 408, 389, and 443 to place fifth in the two man event with 1,240.

Chicago scores:

DOUBLES.

V. Ruler	203	164	168	
H. Schmitz	201	198	192	1,126
M. Kruzich	201	172	173	
R. Wagner	172	212	185	1,115
A. Holtam	151	165	167	
L. Bauerle	195	196	184	1,058
A. Mueller	223	177	150	
J. Malewski	201	197	155	1,103
H. Lamberty	180	221	178	
T. Wixted	203	215	154	1,151

SINGLES.

H. Schmitz	184	212	236	632
M. Kruzich	209	188	203	600

H. Lamberty	580	T. Wixted	531
V. Ruler	574	A. Holtam	528
A. Mueller	563	F. Bauerle	516
J. Malewski	553	R. Wagner	489

Standings:

FIVE MAN.

Oak Leaf Motors, Chicago	3,054
Champlin Refiners, Enid, Okla	2,911
Windsor Cigars, Pekin, Ill	2,908
Postum, Battle Creek, Mich	2,903
Secord Drugs, Chicago	2,896
Elmhurst Gardens, Elmhurst, Ill	2,888

DOUBLES.

G. Stefani-L. Levine, Chicago	1,285
L. Exler-L. Springmeyer, St. Louis	1,262
E. Hansen-R. Gersonde, Wauwatosa, Wis	1,260
E. Bergman-A. Kiehn, Chicago	1,244
M. Gaines-W. Sullivan, Elizabeth, N. J.	1,240

SINGLES.

F. Caruana, Buffalo, N. Y.	705
L. Levine, Chicago	704
H. Ingwalson, Rockford, Ill	702
K. Nelson, Minneapolis, Minn	694
J. Burmeister, Faribault, Minn	678

ALL-EVENTS.

L. Exler, St. Louis	1,948
L. Levine, Chicago	1,941
H. Ingwalson, Rockford, Ill	1,880
H. Voss, Milwaukee, Wis	1,879
W. Reczek, East Chicago, Ind	1,874

In the WAKE of the NEWS

[Continued from first sport page.]

grandeur . . . Love at first sight . . . Pay day . . . Remorse at having offended some one . . . Witnessing a bully chastising a physical inferior.

Martin K. Ash.

* *

Daffy-Dells.

In reading a mining stock prospectus it is so easy to misinterpret baloney for bonanza.

Virtues of moderation are never so keenly appreciated as in the few hours after a heavy dinner.

Potted stew is gravy for a pan handler.

Art Dell.

* *

Do You Remember 'Way Back When: The Woodruff hotel was located at the southeast corner of Wabash and 21st street on the fringe of the then gold coast ['80s]? Du Barry.

N. Y. AMERICANS WHIP HAWKS IN CUP GAME, 3 TO 0

Schriner, Carr Score for Victors.

[Continued from first sport page.]

beyond the blue line, passed to Chapman, who returned the pass, and this time Stewart skidded it in front of Schriner in front of the net. Karakas never saw the puck as it flashed into the cage.

Joe Jerwa was given two minutes in the box when convicted of holding Seibert. Seibert drew boos from the throng when he pulled back his arm as if to let go a short right. Even advantage in man power did not do the Hawks any good, although they swarmed to the attack and piled the Americans in a wild scramble in front of the net. Chapman penned the puck behind the goal as the penalty time expired.

Burke, Cotton Mix.

After seven minutes of play, Marty Burke of the Hawks and Harold Cotton of the Americans went to the penalty box for tangling sticks. Schriner then put on a one man show in center ice, dallying back and forth, delaying the game. Brydson slammed into Schriner and took the puck while Schriner went onto the seat of his pants. Schriner got to his feet, raced across ice and deliberately slammed Brydson into the boards, for which he drew a penalty, which left the Americans short handed, 5 to 4.

Stewart stole the puck and had Karakas lying on the ice after a fake, but was surprised when his short shot missed the open net. It seemed a sure goal.

The Hawks got a bad break when they drew Worters out, but Louie Trudell couldn't control the bounding puck.

Seibert Loses Puck.

Jerwa had a perfect shot at the net after stealing the puck in center rink, but the drive bounded off Mike's chest. Seibert tried a line buck with the puck, but he lost it in a tangle with Alan Murray. Murray went down for a short count, with Seibert still looking for action.

Jerwa started the play which scored the Americans' third goal in 9 minutes and 52 seconds of the final period. He intercepted in center and went to the left corner. As he was forced, Jerwa drove the puck out where it dropped in front of the net and Lorne Carr slammed it home ahead of Karakas' attempt to save by diving.

KASLEY BREAKS WORLD RECORD IN BREAST STROKE

New York, March 24.—(AP)—Jack Kasley of the University of Michigan broke the world's record for the 200 yard breast stroke tonight in a dual meet with the New York A. C. The club swimmers won the meet, 43-41.

Kasley, national collegiate A. A. champion and a member of the American team that toured Japan last summer, was clocked in 2:24.1, a second and a half under the listed world record, held by Jacques Cartonnet of France, and more than a second faster than the unofficial mark of 2:25.2 made by Cartonnet last year.

OLDETYME DISTILLERS, Inc. N. Y. C.

GREEN RIVER

BLENDED WHISKEY—The Whiskey Without Regrets

MOON MULLINS—THE FOLLOW-UPER

DODGER HURLERS BEAT YANKEES, 3-0, ON ONE HIT

Earnshaw, Baker Puzzle New York Batters.

St. Petersburg, Fla., March 24.—(AP)—George Earnshaw, veteran pitcher, and Tom Baker, a promising rookie, combined today to stop the New York Yankees with one hit as the Brooklyn Dodgers whipped the American league club, 3 to 0.

Earnshaw, who started the game, hurled four perfect innings before he retired. Baker, off whom Dixie Walker got the only Yankee hit, gave up four bases on balls in the five innings he was on the mound. Walker's hit came in the seventh. It was an infield grounder, which he just managed to beat to first.

Lefty Gomez yielded two of the Dodgers' five hits and one unearned run in the five innings he worked. The other hits and runs were made at the expense of Walter Brown, with Buddy Hassett, Brooklyn rookie first baseman, driving in the two tallies in the seventh. Score:

Brooklyn ....000 010 200—3 5 0
New York ....000 000 000—0 1 3
Batteries—Earnshaw, Baker and Berres; Gomez, Brown and Glenn.

REDS, 5; MACKS, 4.

Tampa, Fla., March 24.—(AP)—Connie Mack sent Kelley the route against Cincinnati today and, while the young pitcher held the Reds to five hits, his wildness and his teammates' errors combined to give Cincinnati a 5 to 4 victory over Philadelphia.

The Reds scored four times in the first on an error, two walks, two hits, a theft of second by Goodman, and a double steal by McQuinn and Campbell. The As found Al Hollingsworth for three hits in the sixth, one of which, a triple by Yarter, scored Finney, Oglesby, and Peters.

Philadelphia [A] ....000 003 100—4 8 2
Cincinnati [N] ......401 000 00*—5 5 0
Batteries—Kelley and Savino; Hollingsworth, Nelson and Campbell.

TIGERS, 4; BEES, 3.

Lakeland, Fla., March 24.—(AP)—A wild pitch by Ray Benge after two were out let Ray Hayworth in with the winning run in the last of the ninth today as the Detroit Tigers beat the Boston Bees, 4 to 3. Score:

Boston [N] ....101 000 001—3 7 1
Detroit [A] ....011 000 002—4 9 0
Batteries—McCloskey, Speisman, Benge and Lopez, Mueller; Lawson, Phillips and Hayworth.

BROWNS, 2; NEWARK, 1.

West Palm Beach, Fla., March 24.—(AP)—Newark of the International league battled the St. Louis Browns on even terms for nine innings today, then collapsed in the tenth, the Browns winning, 2 to 1. Score:

Newark [IL] ....010 000 000 0—1 6 3
St. Louis [A] ....100 000 000 1—2 3 1
Batteries—White, Laflame and Baker; Cain, Andrews and Heath, Giuliani.

RED SOX BEAT CARDS.

Bradenton, Fla., March 24.—(AP)—A fifth inning assault, topped by Rick Ferrel's home run with two on, enabled the Boston Red Sox to defeat the St. Louis Cardinals, 5 to 3, today. Wes Ferrell, one of the Boston aces, was the winning pitcher. Paul and Dizzy Dean, Card holdouts until this week, watched the game from the bleachers. Score:

Boston [A.]..........000 050 000—5 10 0
St. Louis [N.] ....101 001 000—3 9 0
Batteries—W. Ferrell, Walberg and R. Ferrell; Walker, Hallahan and O'Grodowski.

SENATORS LOSE, 5-4.

Deland, Fla., March 24.—(AP)—Two first inning home runs by Miles and Powell failed to save the Washington Senators from a 5 to 4 defeat at the hands of Minneapolis today. Minneapolis also made two circuit drives. Luther, batting for Bean in the fourth, slammed the ball out of the park, and Right Fielder Arlett followed suit in the fifth.

Washington [A.] ....210 010 000—4 10 2
Minneapolis [A.A.] ..101 110 10*—5 10 1
Batteries—Appleton, Lanahan and Bolton, Starr; Bean, Prim and Crompton.

PHILS, 12; BREWERS, 9.

Lake Wales, Fla., March 24.—(AP)—The Phillies defeated the Milwaukee Brewers, 12 to 9, today for their sixth straight victory. Eighteen hits, including three triples and two doubles, bounded off the bats of the Phils. Passeau's wildness got him in trouble in the sixth, when Milwaukee scored four runs, and again in the eighth, as the Brewers added two more points.

Philadelphia [N.] ..021 015 030—12 18 2
Milwaukee [A.A.] ..000 214 020— 9 9 0
Batteries—Davis, Passeau and Grace; Hevling, Hatter and Brenzel.

PIRATES LOSE, 4-3.

Laredo, Tex., March 24.—(AP)—The San Antonio Missions of the Texas league nicked three Pittsburgh Pirate hurlers for nine hits and a 4 to 3 victory today. Miller, San Antonio pitcher, held the National leaguers to eight hits. Score:

San Antonio [T. L.].000 300 001—4 9 1
Pittsburgh [N.].......011 100 000—3 8 1
Batteries—Miller and Spence; Lucas, Birkofer, Weaver and Todd, Padden.

A'S DROP SON OF WALTER JOHNSON ON JAUNT NORTH

Fort Myers, Fla., March 24.—(AP)—Walter Johnson Jr., son of the Big Train of baseball pitching fame, will be cut off from the Philadelphia Athletics April 10.

Connie Mack, A's manager, said today Johnson would leave the club's train at Washington on the way north from the training camp.

The decision to drop Walter Jr., bears out the prediction of his father when the youngster first joined the A's. At that time, Walter Sr. said the lad was still five years away from the majors.

Robbers Loot Home of Bob Lewis, Cub Official

The home of Robert Lewis, traveling secretary of the Chicago Cubs baseball team, on the first floor of 3917 Frontier street, was looted early yesterday, police learned last night. The robbers entered by breaking a transom. Lewis and his wife are with the Cubs in Florida. The amount of their loss was not known.

College Baseball

YESTERDAY'S RESULTS.
Washington and Lee, 7; Ohio State, 4.

Sox Defeat Phoenix, 16-0, in Exhibition

[Continued from first sport page.]

the thirteen exhibitions with the Pittsburgh Pirates—it is becoming more evident that Dykes will have to make a few alterations. Or, to be more exact, he will have to abandon his idea that Mule Haas can solve the first base problem in the event Zeke Bonura remains a holdout. The latter happening, of course, is only a remote possibility. Bonura undoubtedly will be present not later than April 14, when salaries go into effect.

As a first baseman Haas hasn't been a failure. In fact, he has handled himself more or less skilfully. However, there are certain fine points about infielding that might be mastered only with difficulty by a man who has spent years in the outfield. But the real hitch in Dykes' scheme is that there appears to be nobody to fill Haas' place in the outfield.

One Place Open.

On the outfield developments to date only Rip Radcliff and Mike Kreevich appear to be worthy of regular employment. There are four candidates for the one remaining fly chasing job The three newcomers in this quartet—Marshall Mauldin, George Stumpf and Malin McCulloch—have been unable to lift the manager into a state of even mild enthusiasm. The fourth hopeful is George Washington, who played much of the time last season, but who showed himself a weak fielder. Washington now has an additional drawback in the shape of a dead throwing arm.

If Haas is forced to return to the outfield and Bonura remains adamant, Dykes has a few possibilities which might be an improvement over the present arrangements. He could put himself on first base and Joe Morrissey at third. Or Morrissey could play first, a position he has occupied at various times during his career. Either of these naturally would appear to be in the nature of a makeshft, but not so much so when you figure that both Dykes and Morrissey probably would field better than Bonura. The latter's value is as a hitter and he didn't even do that last season.

Watch Trader Hornsby.

Acquisition of a first baseman by purchase also is possible. Other clubs, although professing to be interested in the welfare of the Sox, aren't going to rest until they have made a thorough attempt to pry from J. Louis Comiskey part of the $75,000 he received for Al Simmons. Foxy Rogers Hornsby of the Browns, may be one of those nursing such ambitions. He had some scheme in his head when he took Jim Bottomley, the veteran first sacker from the Reds. He can't use both Bottomley and Irving Burns so it probably won't be long before he starts giving the Sox officials a sales talk.

Manager Dykes insists he isn't interested in either Bottomley or Burns. He is afraid Bottomley may have slipped too much in the last couple of years and that Burns wouldn't hit. The Sox manager has been equally as critical of other offered first sackers. The one fellow he tried to get was beyond reach. Dykes asked the Cincinnati Reds for a price on holdout Babe Herman, but the club replied that the veteran was not on the market. Herman can play either first or the outfield, at least after a fashion, but he never has been as clown-like as pictured by the experts.

WIRRY, MANAGER OF NOTRE DAME ELEVEN, WEAKER

Notre Dame, Ind., March 24.—[Special.]—George Wirry, Notre Dame senior football manager last season, was in critical condition at St. Joseph hospital tonight. He was weaker than during the day and little hope was held for his recovery.

He underwent an emergency operation a week ago for the removal of an abcess after his appendix had ruptured. Yesterday it was found necessary to operate for the removal of an abcess from the pelvis. When he failed to rally today, Notre Dame football players volunteered blood for a transfusion.

Wiry, whose brother, Anthony, was senior football manager here in 1933, is from Racine, Wis., where he attended St. Catherine's high school. Another brother, Henry, is a freshman at Notre Dame. George is a senior in the college of commerce.

3 Games Tonight Open A. A. F. Basket Tourney

The Amateur Athletic federation basketball tournament which will have competition in the heavyweight, lightweight and five other classes which range in weight down to 85 pounds, will open tonight with three games at the B. B. R. gym, 1530 South Hamlin avenue. Tonight's schedule:

6:30—Chicago Boys Clubs No. 3 vs. Douglas Park [115].
7:30—Jewish Peoples Institute vs. Elman Book Store.
8:30—South Shore Temple vs. Lionel Distilled Products.

Cubs to Use Lee and Shoun Today Against Giants

[Chicago Tribune Press Service.]

Dothan, Ala., March 24.—The Cubs left for Pensacola, Fla., tonight and will play the Giants there tomorrow afternoon. Bill Lee and Clyde Shoun will pitch for the Cubs.

The Giants will break camp after tomorrow's game and will go to Tallahassee for their final spring game with the Cubs.

The Cubs continue to be more than satisfied with attendance, today's turnout was estimated at 2,500. Actual paid attendance figures on the first ten games, prior to today's were announced this morning as follows: Los Angeles [3 games], 19,586; San Antonio [2 games], 7,518; Houston [1 game], 2,133; New Orleans [1 game], 2,761; Pensacola [1st game], 813; Pensacola [2d game], 1,963; Selma [1 game], 2,537. Total, 37,311.

Bill Terry was in the starting lineup today for the first time in the series, his appearance might have been inspired by the following lead in a Montgomery sports editor's dispatch from Selma: "Sad faced William Terry didn't fraternize with the public at the ball orchard here this afternoon, but his absence from the lineup or the coaching box is easily explained. Right now his ball club is what the boys call lousy."

Manager Grimm announced tonight that tomorrow he will start pointing toward the "seventh game of the world series" to be played Friday against the Detroit Tigers in Lakeland, Fla. He will hold Lon Warneke, who won the two Cub victories last October, over to start Friday's game and Tex Carleton will finish. The entire supporting cast of regulars will play the entire game.

Three Golfers Tie for Lead at Pinehurst

Pinehurst, N. C., March 24.—[Special.]—Three professionals today lowered par of 72 by one stroke to tie for the lead at the end of the first eighteen holes in the annual $4,000 North and South open golf championship. The three 71 scorers were Jimmy Thomson of Ridgewood, N. J.; Henry Picard of Hershey, Pa., and Herman Barron of White Plains, N. Y. Wiffy Cox of Bethseda, Md., was the only golfer in the field to shoot par.

The second eighteen holes will be played tomorrow and the final 36 on Thursday.

Eighteen hole scores:

J. Thomson, Beverly Hills, Cal.	35	36	71
Henry Picard, Hershey, Pa.	34	37	71
H. Barron, White Plains, N. Y.	35	36	71
Wiffy Cox, Bethesda, Md.	36	36	72
Victor Ghezzi, Deal, N. J.	37	36	73
J. Mackie Jr., Far Rockaway, N.Y.	37	36	73
Tommy Armour, Chicago	36	37	73
Ray Mangrum, Pittsburgh	39	34	73
Walter Hagen, Detroit	35	38	73
Leonard Dodson, Pembrine, Wis.	36	38	74
Denny Shute, Boston	35	39	74
Horton Smith, Oak Park, Ill.	35	39	74
Bobby Cruickshank, Richmond	35	39	74
G. Sarazen, Brookfield Center, Conn.	34	40	74
Paul Runyan, White Plains, N. Y.	37	38	75
Clarence Doser, Rochester, N. Y.	37	38	75
John Mears, Melvin Village N. H.	38	37	75
J. Turnesa, West Hartford, Conn.	39	36	75
Ky Laffoon, Chicago	35	40	75
Ted Luther, Girard, O.	36	39	75
Harry Cooper, Chicago	37	38	75
Ramon Atkins, Fayetteville, N. C.	37	38	75
Gene Kunes, Philadelphia	39	37	76
Harold Callaway, Pinehurst	36	40	76
Joe Ezar, St. Louis	38	38	76
Tony Manero, Greensboro, N. C.	38	38	76
Arthur Ham, Charlotte, N. C.	35	41	76
Ed Dudley, Augusta, Ga.	39	37	76
Torchy Toda, Kobe, Japan	37	39	76
Felix Serafin, Scranton, Pa.	38	38	76
Joe Kirkwood, Philadelphia	38	38	76
Alex Gerlak, Catskill, N. Y.	36	40	76
Craig Wood, New York	39	38	77
Jimmie Hines, Garden City, N. Y.	38	39	77
Ted Turner, Pine Valley, N. J.	36	41	77
Morton McCarthy, Norfolk, Va.	37	40	77
Ernest Newnham, Portland, Me.	38	39	77
Chick Chinn, Japan	37	40	77
T. Kerrigan, Mount Vernon, N. Y.	38	39	77
G. Kerrigan, New Rochelle, N. Y.	37	41	78
Frank Walsh, Chicago	37	41	78
Tony Penna, Pensacola, Fla.	39	39	78
Chandler Harper, Portsmouth, Va.	39	39	78
Sam Parks Jr., Pittsburgh	38	40	78
Albin Krueger, St. Louis	40	38	78

*Amateur.

SINWALL WINS IN SEMI-FINALS OF A. A. U. MAT

Bob Sinwall of the University of Chicago, Big Ten champion in the 145 pound division, defeated Joe Loverdi of Northwestern in the central A. A. U. wrestling meet last night at McKinley park.

Sinwall will meet Dale Goings of the Interfraternity club, in the finals tonight. Goings was Big Ten champion in 1933 and 1934.

The qualifiers and final pairings:

112 POUNDS—Walter Monstes, McKinley Park, vs. Louis Kachiroubas, Duncan Y. M. C. A.
118 POUNDS—Merrle Banghart, Hamilton Park, vs. Ray Hurst, unattached.
123 POUNDS—Henry Brousio, McKinley Park, vs. Bob Mantonacci, Inter-Fraternity club.
134 POUNDS—Gene Ossello, Palmer Park, vs. Pat Devine, Inter-Fraternity club.
145 POUNDS—Bob Sinwall, University of Chicago, vs. Dale Goings, Inter-Fraternity club.
158 POUNDS—Bob Sizer, unattached, vs. Dan Kauffman, Interfraternity club.
174 POUNDS—Ed Calorz, unattached, vs. Angelo Lazzero, Fuller Park.
191 POUNDS—Stan Parala, Inter-Fraternity club, vs. Fred Lehnhardt, University of Chicago.
HEAVYWEIGHT—Tony Harmon, Columbus Park, vs. Walt Shevchuck, Columbus Park.

North Shore Gets College Golf Tourney

BY CHARLES BARTLETT.

Chicago district golf fans were on the verge of going through the 1936 season without seeing a shot played in national competition until yesterday, when they were rescued from a complete famine by the announcement that the national intercollegiate tournament has been awarded to the North Shore Golf club. The choice was made known in New York by John F. Malloy of Princeton university, president of the Intercollegiate association. The tournament will open on June 22 and continue through June 27.

Although the tournament will be played at North Shore, the real hosts to the undergraduate stars will be Northwestern university, which will house and entertain them during their stay here. Ted Payseur, the Wildcats' golf coach, will be in charge of tournament entries. It will be a busy week for Northwestern athletic officials, since the national intercollegiate tennis tournament will be held on the same dates at the Northwestern courts.

Major Tourneys in East.

Dates and site for all other national golf events this season already have been allotted, and through the rotating schedule of the United States Golf association, which awards big tournaments to each section of the country in order, all of the major shows for 1936 have been given to the Atlantic seaboard. The national amateur and public links meets are to be held on Long Island, and the national open and women's events have been awarded to New Jersey. The P. G. A. already had chosen Pinehurst, N. C., as the scene of its national tournament.

North Shore, one of the most enterprising clubs in the Chicago district, last year underwent a complete transformation. The club will be recalled as the stage of Johnny Goodman's victory in the 1933 national open.

At Olympia Fields in '31.

Chicagoans have not watched collegians in national play since 1931, when George T. Dunlap Jr. of Princeton won the title at Olympia Fields. The present holder of the championship, Ed White of Texas, completed his collegiate career last year, and so will not defend his crown, but Freddie Haas of Louisiana State, runnerup to White in the 1935 meet, will be present at North Shore.

BURY SCARPATI, BOXER WHO DIED OF RING INJURIES

New York, March 24.—[Special.]—Jack Dempsey, former heavyweight champion, and Brig. Gen. Phelan, New York state boxing commisisoner, were among the more than 1,000 persons who attended the funeral today of Tony Scarpati, Brooklyn fighter, who died last Friday from injuries received during a bout with Lou Ambers at the Broadway arena March 17.

About 500 persons were unable to get into the Roman Catholic church of the Sacred Heart. Burial was in St. John's cemetery.

Thousands viewed the body since last Saturday in the funeral parlors at 134 Smith street. Among them was Ambers, who said he had canceled four scheduled bouts and would fight at a benefit program to be held for the Scarpati family at the Broadway arena April 7.

Among the officials and sportsmen at the funeral was Jimmy O'Connor, Scarpati's manager, who, on the verge of collapse, had to be assisted from the church, and Miss Angelina Cuccinello, who was to have been married to the fighter on April 17.

HALF MILE TRACK ASKS BOARD FOR ADDITIONAL DAYS

Sportsman's Park, Chicago's only half mile track, Thursday will appeal to the Illinois racing commission for a realignment of dates which will permit Sportsman's Park 27 days of racing in October instead of the 18 alloted to it by the commission.

The half miler asked for a meeting running from Oct. 1 to Oct. 31, but received only from Oct. 12 to 31. Markman, Donovan and Sullivan, attorneys retained by the track, point out that Sportsman's Park pays a daily state license fee of $2,500 as compared to the $1,500 paid by Aurora and Lincoln Fields, and therefore is entitled to equal consideration with Arlington, Washington Park, and Hawthorne.

Court action seeking to set aside the commission's action will be brought unless there are new dates assigned.

Myers, Former Iowa Player, Named LineCoach at Brown

Providence, R. I., March 24.—(AP)—Denny E. Myers, former Yale and West Virginia line coach and a graduate of the University of Iowa, was named line coach at Brown tonight. He succeeds Paul Hodge, who resigned.

COLLEGE SWIMMING.
New York A. C., 43; Michigan, 41.

Deadline Nears for April Dog Show Entries

BY BOB BECKER.

It's time for the last call to dog owners in Chicagoland who expect to enter their dogs in the Chicago Kennel club show April 3 in the Coliseum. Under the recent ruling of the American Kennel club, a licensed A. K. C. show must close its entries one week before the show. Gone are days when an exhibitor could wait until the last minute and just barely get under the wire with his entry.

Therefore, all entries for the April show will have to be filed not later than Friday of this week. And no entries can be accepted after Friday. Any show which accepts entries after the official closing date may be disciplined by the American Kennel club, the ruling organization which governs dog activities in this country.

According to reports from the east we may have a chance to see that sensational Irish setter champion, Milson O'Boy, at the Coliseum. The report is that Mrs. Cheeve Porter, owner of this beautiful setter which has won best in show a number of times, is going to send the dog to Chicago.

Whether champion St. Margaret Magnificent, the outstanding Sealyham of the east and winner of the coveted award, best dog in the New York Westminster show, is coming to Chicago is uncertain. One report says this great Sealy will be here. On the other hand we are informed Magnificent will not be shown.

The sensational boxer from Milwaukee, Dorien von Marienhof of Mazelaine, the dog that has been incorporated by its owners, is scheduled to step into the ring during the Chicago show.

New York A. C. Takes Eastern Polo Title, 9-6

New York, March 24.—[Special.]—The New York Athletic club defeated Aknusti tonight at Squadron A armory, 9 to 6, and took the eastern senior championship and the right to represent this district against the west at Chicago in the east-west indoor polo tournament. The game followed Yale's victory over Cornell in the semi-final round of the intercollegiate meet, 13 to 3½.

The Yale team qualified to face West Point on Saturday night in the final. Lawrenceville and Culver Military academy will open that evening of play with the interscholastic championship game.

The N. Y. A. C. team took the eastern championship for the third year in a row and continues now in defense of its national championship.

The N. Y. A. C. started with a first period rush which gave them the lead at 3 to 0. In the second period, Aknusti began finding the goal and pulled up on the leaders so that at half time the score was 4 to 2½. The third period settled the issue when the Winged Foot trio got out in front with a burst of four goals.

MARION MILEY LOSES, 1 UP, IN AUGUSTA GOLF

Augusta, Ga., March 24.—(AP)—Marion Miley of Lexington, Ky., the defending titleholder, lost in the opening round of the sixth annual Augusta women's invitational golf tournament today. She was beaten, 1 up, by Barbara Bourne of Augusta, who barely qualified yesterday.

Mrs. Maureen Orcutt Crews of Miami, Fla., and Dorothy Kirby, 16 year old Atlanta schoolgirls, established themselves as possible successors to the crown dropped by Miss Miley. Mrs. Crews protected a 5 up lead collected over nine holes to eliminate Isabel Ogilvie of Augusta, 5 and 4, while Miss Kirby trimmed Mrs. A. Millea of Wilmington, Del., 3 and 2.

In other first round matches, Mrs. Charles Harbaugh of Cleveland, O., beat Mrs. Reginald Maxwell of Augusta, 2 and 1; Helen Waring of Pinehurst, N. C., defeated Alice Rutherford of Aiken, S. C., and New York, 5 and 4, and Jane Cothran of Greenville, S. C., eliminated Mrs. Charles Foreman of Chicago, 1 up, 19 holes.

ITCHING SCALP—
DANDRUFF
To stop annoying itching and unsightly Dandruff, use Glover's. Start today with Glover's Mange Medicine and follow with Glover's Medicated Soap for the shampoo. Sold by all Druggists.

GLOVER'S
MANGE MEDICINE

Carroll and Loyola Reach K. of C. Finals

Carroll of the west division and Loyola-Hyde Park of the south will meet Saturday night at the University of Chicago fieldhouse for the championship of the Knights of Columbus Basketball league as a result of victories last night on the Midway.

Carroll, the defending league champion, won its place in the final by defeating St. Cyr in a last minute finish, 22 to 21, to win the west division title.

Quigley Is Upset.

Loyola-Hyde Park sprang a surprise with a 32 to 23 victory over Quigley, last year's south division champion, and runnerup for the league title. Spectacular long range shooting by Red William and Johnny Egan helped the winners accumulate a 12 to 7 lead at the half, which was increased to eleven points at the start of the second period—enough to stave off a desperate Quigley rally at the finish.

McHale, led by Bryski with 15 points, took fourth place in the south division with a 31 to 29 triumph over Englewood. The game was unusually rough, with each team scoring 11 points from the foul line.

Linsky Makes 16 Points.

Led by Frank Linskey, Hughes qualified to meet Santa Maria on Saturday night's final program with a 42-18 victory over Cardinal, which gave it third place in the west division. Linskey made six baskets and four free throws for a 16 point total.

McHALE [33].	B	F	P	ENGLEWOOD [20].	B	F	P
Rossing,f	0	1	0	Carp,f	3	7	2
Shean,f	2	0	0	Christian,f	3	0	1
J.Boyce,f	3	0	2	Dwyer,f	1	2	0
Bryski,c	4	7	3	V.McGowan,c	2	1	4
Boland,g	1	1	2	Styler,c	0	1	2
Stein,g	0	1	2	Krause,g	0	0	1
Freund,g	1	1	3	Cooper,g	0	0	2
				J.McGowan,g	0	0	2

Officials—Gerber and Barak.

HUGHES [42].	B	F	P	CARDINAL [18].	B	F	P
Shay,f	1	2	2	Mattei,f	0	1	2
Stockwell,f	3	4	0	Gotowski,f	3	1	1
Loch,f	1	0	0	Kurzon,c	1	1	3
Furlong,c	1	0	2	Polli,c	0	0	0
Diduch,c	1	0	1	Zuke,g	0	2	2
Linskey,g	6	4	2	Carraro,g	0	1	3
Swanson,g	1	0	0	Klich,g	2	0	1
Murphy,g	1	2	1	Knotek,g	0	0	0
Rabe,g	0	0	1	Hruski,g	0	0	0

Officials—Morrison and Miller.

CARROLL [22].	B	F	P	ST. CYR [21].	B	F	P
Sykora,f	2	6	3	Cannizzo,f	1	3	1
Kickels,f	1	0	1	Gagliardo,f	4	1	0
Zahrobsky,c	1	1	1	Scheible,f	0	0	0
E.Kolar,g	1	1	3	Witt,c	1	0	2
O.Kolar,g	2	0	1	Krause,g	0	1	3
Strunc,g	0	0	0	Desiderato,g	0	0	2
				Semrow,g	2	0	2

Officials—De Caluwe and Bedore.

LOYOLA-HYDE PARK [32].	B	F	P	QUIGLEY [23].	B	F	P
Williams,f	3	1	4	Barskis,f	0	2	2
F.Nash,f	1	2	0	Andrashunus,f	0	1	1
Meehan,f	1	2	2	Yanzanaitis,f	0	3	3
Emsley,c	1	4	3	Novak,c	3	2	4
Kimmerling,g	0	0	2	Vaickus,g	2	1	1
Egan,g	4	0	1	Beinor,g	0	2	2
Gilmour,g	1	1	0	Phee,g	1	0	1

Officials—Bedore and Morrison.

HELEN STEPHENS TO RACE TONIGHT IN A. A. U. MEET

Helen Stephens of Fulton, Mo., champion girl sprinter, will meet Betty Robinson, 1928 Olympic dash champion, and Annette Rogers, 1932 Olympic star, in a special 60 meter race tonight at the Central A. A. U. women's track and field meet at the 132d Infantry armory, Madison and Rockwell streets.

The meet, sponsored by the Polish National alliance, will begin at 7:30 o'clock. In addition to the race of the girl sprinters there will be eight regular track and field events.

In a special 400 meter relay race, the Illinois Catholic Club for Women will send its team against the Chicago park district runners.

LAWSON Y. M. C. A. TO HOLD OLYMPIC MAT SEMI-FINALS

Lawson Y. M. C. A. will conduct the central district Olympic semi-finals in wrestling Friday and Saturday.

Winners will be eligible to compete in the final Olympic tryouts to be held at Lehigh university, Bethlehem, Pa., April 16, 17, and 18.

Lory Hoyt, physical director of the Lawson Y. M. C. A., yesterday said entries have been received from several Big Ten universities and from various clubs and playgrounds. Officials who will help conduct the meet are Spyros Vorres, John Vorres, Bert Drummond, Red Krogh, and Lane Fry.

FEATURE FLAVOR TONIGHT
A MYERS'S RUM Cocktail

½ lemon juice
⅔ MYERS'S FINE OLD JAMAICA RUM
½ teaspoonful sugar for each cocktail
Add dash of Bitters. Plenty of ice. Shake thoroughly. Serve with cherry.
For free cocktail booklet write B. A. Railton Co., 363 W. Erie St., Chicago
MYERS'S JAMAICA RUM

Garden Adds an Extra Show for Sonja Henie

Sonja Henie's first appearance in the United States on her professional tour sold all 17,000 seats at Madison Square Garden in New York last Sunday night and caused an extra performance to be added to her New York program before she leaves to appear in an ice carnival at the Chicago Stadium on Thursday, Friday, Saturday, and Sunday, April 2, 3, 4, and 5.

The extra performance in New York will be held tonight and again every seat has been sold. Miss Henie has two more appearances in New York and one each in Boston, New Haven, and Philadelphia before appearing in Chicago next week.

The 24 year old Norwegian girl who has won the international figure skating championship for ten successive years, as well as the last three Olympic crowns, appeared in the United States in 1930 and 1932 as an amateur. Her New York appearance on Sunday night was her first professional skating exhibition and she was hailed as a more mature artist than ever before.

In her Chicago appearance at the Stadium Miss Henie will present a sample of the routine figure skating events with which she won the Olympic titles in 1928, 1932, and again this winter, exhibiting both the school numbers, or required figures, as well as her individual exhibition numbers.

She will follow with her famous "Dying Swan" dance, in which her matchless grace has been likened to Pavlowa, and will conclude with a new number which she is now rehersing in New York, including Paulsen spins and many acrobatic and spectacular figures that were not part of the routine of her former appearances in Chicago. Every seat was sold at the Stadium for each engagement.

DRAW NATIONAL 'Y' BASKETBALL PAIRINGS TODAY

Peoria, Ill., March 24.—(AP)—Officials in charge of the National Y. M. C. A. basketball tournament to open here Thursday said tonight they would draw the schedule of play tomorrow.

The ten teams entered are Peoria, Illinois state champion; Oak Park and Lawson of Chicago, Buffalo, Denver, Kansas City, Mo.; Wilmerding, Pa.; Lincoln, Neb.; Corbin, Ky., and Muncie, Ind.

Second round games will be played Friday, with finals Saturday night.

TEAMS CONTINUE OLYMPIC BASKET TRYOUTS TONIGHT

Six Places Open in Finals at New York April 3.

Gophers Due Today

MINNESOTA'S basketball team will arrive this afternoon for its game with De Paul tomorrow night at the 132d armory, Rockwell and Madison streets, where the finals of the Fifth district Olympic elimination tournament will be contested.

The series is a best two out of three. The second game will be played Friday night and the third contest, if necessary, on Saturday.

Although defeated by De Paul earlier in the season, Minnesota comes to the armory with an even chance of winning, having rallied in the last weeks of the season to make a spurt in the Western conference race.

New York, March 24.—(AP)—Leading college basketball teams will plunge anew into competition tomorrow night with berths in the final Olympic tryouts here next month at stake.

Six places still are open for the finals in Madison Square Garden starting April 3. Five will go to college outfits and one to the national Y. M. C. A. champion to be crowned this week at Peoria, Ill. The other two places already have been won by the McPherson [Kas.] Globe Refiners and Hollywood Universals, national A. A. U. champions and runners-up, respectively.

Kansas Plays Utah State.

F. C. [Phog] Allen's undefeated Kansas Jayhawks and the Utah State Aggies, winners of the No. 7 and No. 8 sectional tourneys, respectively, open a two out of three series at Kansas City tomorrow night, with the survivors moving into the final tryouts.

Starting Thursday, Western State Teachers of Bowling Green, Ky., representing district No. 3, and the Arkansas Razorbacks, Southwest conference titleholders and district No. 4 standard bearers, clash at Little Rock in a similar series.

Coast Schools Battle.

At Seattle, Stanford, Pacific Coast conference champions, Oregon State, Washington, and Southern California all are bidding for the right to represent districts No. 9 and 10. Stanford will meet Oregon State and Washington will tackle Southern California in the opening games, with the winners swinging into action Thursday night.

The other two college finalists will be decided at Chicago and Philadelphia. At Chicago, De Paul and Minnesota, representing districts No. 5 and 6, open a two out of three series Thursday night.

Niagara university, No. 1 winner, and Temple, the survivor in district No. 2, will play one game Friday at Philadelphia to determine which shall move on to New York.

Meanwhile, a new threat to college hopes has developed with announcement that the Denver Safeways and Kansas City Philcos, two strong A. A. U. teams, have entered the national Y. M. C. A. tournament.

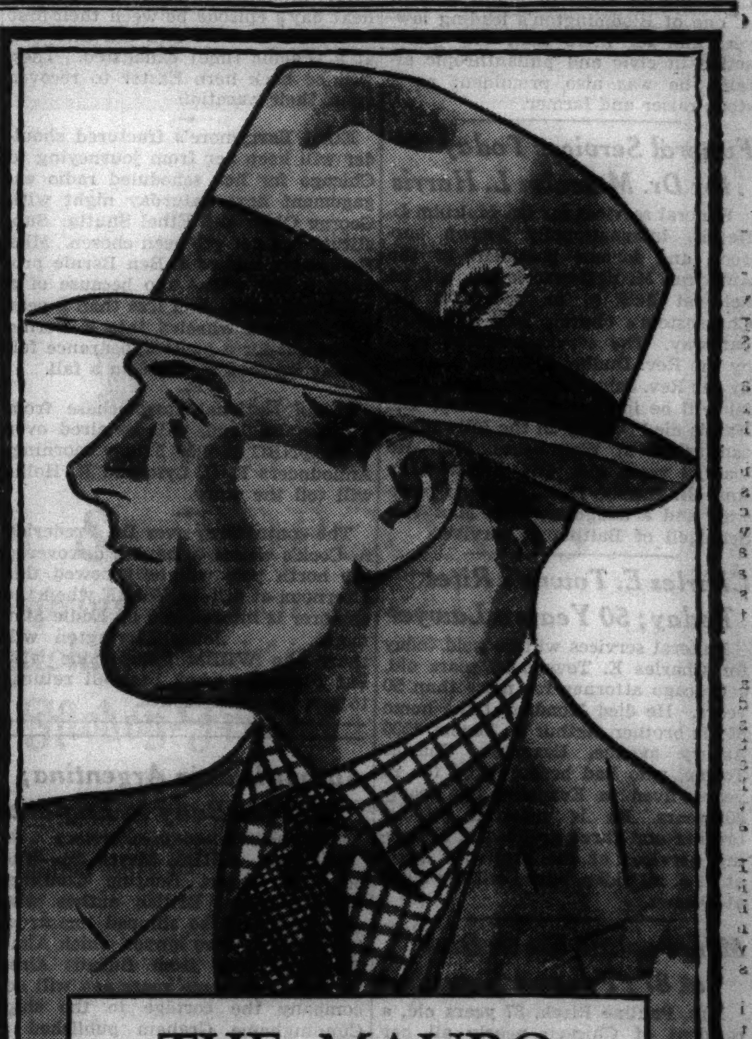

THE MAURO
a new spring hat by Stetson
A new low crown, a new Alpine brim—a new Stetson so smart we had it made in several dimensions so it would be suitable for practically any man no matter what his age or build. Merely one of hundreds of stylish new Stetsons for Spring
$6.50
Others $8, $10, $15 up
Maurice L Rothschild
State at Jackson

DOCTOR PREDICTS ADDING 7 YEARS TO SPAN OF LIFE

Discovers 'Optimum Diet' Delays Senility.

Washington, D. C., March 24.—(AP)—Dr. Henry C. Sherman of Columbia university tonight predicted that seven years can be added to the average length of human life by a diet adequate in four essentials.

He cited postponement of senility as another advantage of what he described as "optimum" eating of calcium, protein, vitamin A, which promotes growth, and vitamin G, known principally as a preventer of pellagra.

The chemistry professor reported on experiments which he conducted, chiefly with rats, as research associate of the Carnegie institution of Washington, under whose auspices he spoke.

He declared that addition of amounts of the four essentials above the level necessary for normal life and reproduction had "expedited growth and development, brought a higher level of adult vitality, and extended the average length of adult life, or improved the life expectation of the adult."

He found that a mixture of five-sixths whole wheat and one-sixth dried whole milk, plus table salt and distilled water, was adequate for life and health. However, the addition of small amounts of the four essentials resulted in increased vitality and longevity.

EUGENE FORTIN, CHICAGO CLUB'S DOORMAN, DEAD

Eugene Fortin, known for more than 30 years as "Gene" to many notable men, died yesterday after a two weeks' illness in Auburn Park hospital. He was 55 years old and lived at 1518 South Michigan avenue. He had been employed for 32 years at the Chicago club, most of the time being inside doorman. At the time of his death he was both doorman and assistant superintendent of service.

Funeral services will be held in a chapel at 226 West Randolph street at a time to be announced after word is received from his mother, who lives in Calgary, Alberta. A blanket of flowers from the club members and many individual sprays from well known Chicagoans will be placed on the casket.

The late P. D. Armour, former Presidents Theodore Roosevelt, Taft, Wilson, and Hoover all knew the veteran club attendant as "Gene," according to Ovid LeMieux, an oldtimer among the drivers of automobiles maintained for members at the club.

THOMAS KERRICK IS DEAD; FORMER STATE SENATOR

Bloomington, Ill., March 24.—[Special.]—Thomas Kerrick, 87, former state senator and Republican whip, died here Monday night of a mastoid infection.

Mr. Kerrick owned and managed thousands of acres of land. Known as one of Bloomington's leading lawyers and for more than fifty years active in civic and philanthropic affairs, he was also prominent as a stock raiser and farmer.

Funeral Services Today for Dr. Malcolm L. Harris

Funeral services for Dr. Malcolm L. Harris, internationally known surgeon and former president of the American Medical association, will be held at 2:30 p. m. today at St. Chrysostom's church, 1424 Dearborn parkway. The services wil be read by the Rev. Dudley S. Stark, assisted by the Rev. John Timothy Stone. Burial will be in Rosehill cemetery. Dr. Harris died Sunday in the Milwaukee sanitarium at Wauwatosa, Wis. He was 73 years old. His widow, Mrs. Rose B. Harris, 1528 Dearborn parkway, and a daughter, Mrs. Max Von Schlegell of Baltimore, survive.

Charles E. Towne's Rites Today; 50 Years a Lawyer

Funeral services will be held today for Charles E. Towne, 90 years old, a Chicago attorney for more than 50 years. He died Monday at the home of his brother, Arthur F. Towne, 1500 Asbury avenue, Evanston. Charles Towne, who had been retired for 20 years, lived in Evanston for nearly 40 years. He is survived by his brother and three grandsons. Following services at his brother's home at 11 a. m. today, burial will be made at Ottawa.

Mrs. Pauline Rieck Dies at 87; Funeral Saturday

Mrs. Pauline Rieck, 87 years old, a resident of Chicago nearly all her life, died yesterday in her home at 1730 North Kedzie avenue. She was the widow of Charles Rieck. Six children, eleven grandchildren, and seven great-grandchildren survive. Funeral services will be held Saturday at the residence, with burial in Concordia cemetery.

Ellison Van Hoose Dies; Once with Chicago Opera

Houston, Tex. March 24.—(AP)—Ellison Van Hoose, 67, director of the First Presbyterian choir here for more than 20 years, and a distinguished teacher of singing, died today. He appeared for several years with the Metropolitan Opera company and later with the Chicago Opera company.

Col. Donald Hay, Chief of Staf of 2d Division, Dies

San Antonio, Tex., March 24.—(AP)—Col. Donald D. Hay, 55, chief of staf of the Second division, Fort Sam Houston, is dead here of a heart attack.

LITTLE ORPHAN ANNIE: Didn't Say Yes—Didn't Say No

TODAY'S RADIO BROADCASTS

[EASTERN STANDARD TIME.]
ON SHORT WAVES.

MOSCOW—4 p. h.—Youth broadcast. RNE, 50 m., 6 meg.
ROME—6 p. m.—American hour. 2RO, 31.1 m., 9.63 meg.
BERLIN—7:30 p. m.—Works of Franz Schubert. DJC, 98.8 m., 6.02 meg.
LONDON—10 p. m.—Talk: "Foreign Affairs." GSD, 25.5 m., 11.75 meg. GSC, 31.3 m., 9.58 meg., or GSL, 4.91 m., 6.11 meg.

CHICAGO WAVE LENGTHS.

W-G-N—720	WCFL—970
WBBM—770	WMBI—1080
WMAQ—670	WIND—560
WENR—870	WJJD—1130
WLS—870	WGES—1360
WAAF—920	WHFC—1420

A. M.
7:00—W-G-N—Good Morning; temperature readings, time signals, and music.
WBBM—The Musical Clock.
WMAQ—Suburban Hour.
WCFL—Top of the Morning.
WMBI—Sunrise Service.
WJJD—Farm Service period.
WIND—Polish program.
7:45—W-G-N—High Road to Health.
WJJD—Happy Go Lucky Time.
8:00—W-G-N—Timely Tunes.
WLS—Jolly Joe.
WCFL—Mark Tyme.
WMAQ—Fashion Horoscope.
WJJD—Dreams of Hawaii.
WIND—University of Chicago.
8:15—W-G-N—Good Morning [continued].
WIND—Morning Dance.
WJJD—Favorite Singers.
WCFL—Good Morning Melodies.
WJJD—Organ Melodies.

News of the Radio Stations

BY LARRY WOLTERS.

Spring notes: Henry Weber, W-G-N musical director, and his wife, Marion Claire, will vacation in Bermuda as soon as Miss Claire finishes her engagement in "The Great Waltz" in which she is starring at the Auditorium. . . . Anne Seymour, taking a motor vacation trip, hit the flood at Cincinnati and again at Charleston, W. Va. She is now resting in Staunton, Va. . . . Blair Walliser, W-G-N production chief, is about ready to go down to the sea in his 50 foot sloop, Flight. . . . Quin Ryan has bought the power boat, Kerry Dancer. . . . Dell Sharbutt, CBS announcer, and Meri Bell, former songstress with Billy Mills' orchestra here, were secretly married at city hall, New York, the other day. . . . Lee Sullivan, tenor soloist with George Olsen's band, and Miss Ann Vahn of New York are to be married at St. Bridget church here today.

Amos 'n' Andy, that is, Freeman Gosden and Charlie Correll, are up each morning at dawn at Palm Springs, Cal., for a day which keeps them busy at golfing, tennis, swimming, bowling and flying until their early broadcast. They write their next day's episode between their first and second shows and fall into bed at 9 [Pacific time] exhausted. They will be back here Easter to recover from their vacation.

Ethel Barrymore's fractured shoulder will keep her from journeying to Chicago for her scheduled radio engagement next Saturday night with George Olsen and Ethel Shutta. Substitute has not yet been chosen. Miss Barrymore missed a Ben Bernie program a few weeks ago because of a wrenched knee. And less than a year ago she was wheeled into a Bernie broadcast for a guest appearance following injuries incurred in a fall.

Grand National steeplechase from Aintree, England, will be aired over WMAQ-NBC at 9:50 Friday morning. Announcers R. C. Lyle and R. Hollis will tell the story.

The controversy over Dr. Frederick A. Cook's claims to having discovered the north pole will be renewed this afternoon at 4:15 on WAAF when the explorer is interviewed by Eddie Simmons. . . . John Harrington will share the WBBM microphone with Pat Flanagan when baseball returns to the air next month.

Author Dies in Argentina; Return Body to England

[Chicago Tribune Press Service.]

BUENOS AIRES, March 24.—The body of Robert Bontine Cunninghame Graham, British author who died here, will be shipped tomorrow to England. Two horses which Aime Tschiffely rode from Buenos Aires to New York some years ago will accompany the cortége to the ship. Cunninghame Graham published a number of books, his latest being "The Horses of Conquest" in 1930.

Dr. A. W. Chandler, 75, Is Dead; Hospital Founder

Rockford, Ill., March 24.—[Special.]—Dr. A. W. Chandler, 75, founder of the Lincoln hospital at Rochelle and its director for many years, died today at his home here. He practiced at Compton, Rochelle, and Dixon, Ill., before moving to Rockford a year ago.

John R. Eckler, Akron, O., Trust Company Head, Dies

Akron, O., March 24.—[Special.]—John R. Eckler, 46, president of the First Central Trust company here and widely known in banking circles elsewhere, died today.

Sir Frederick Bowring, Ship Magnate, Dies in England

LIVERPOOL, England, March 24.—(AP)—Sir Frederick Bowring, Canadian born shipping magnate, died today at the age of 79.

9:00—W-G-N—Hymns of All Churches.
WLS—Prairie Ramblers.
WJJD—Bosworth Broadcast.
WIND—Organ Melodies.
WBBM—"Dear Columbia" Fan Mail.
WMAQ—Breakfast Club.
WAAF—Morning Song.
9:15—W-G-N—We Are Four.
WIND—Good News Tunes.
WAAF—Memory Lane.
WCFL—Edward McHugh.
9:30—W-G-N—Morning Serenade.
WLS—Pa and Ma Smithers.
WAAF—Miniature Concert.
WJJD—The Modern Woman.
WIND—Cub Reporter.
WBBM—The Molasses Man.
9:45—W-G-N—Back Stage Wife [MBS].
WBBM—Howard Neumiller, pianist.
WIND—The Bandbox.
WLS—Morning Minstrels.
WJJD—Rhumba Time.
10:00—W-G-N—The House Party, with Judy and Her Jesters.
WJJD—University of Chicago.
WLS—Martha Crane and Helen Joyce.
WAAF—Dance Masters.
WMAQ—Happy Jack Turner.
WBBM—Josephine Gibson.
10:15—W-G-N—Nothing but the Truth.
WCFL—Edward McHugh.
WAAF—Varieties.
WIND—Rhubarb Red.
WMAQ—Dan Harding's Wife.
WBBM—Trafic court.
10:30—W-G-N—Edith Karen, songs.
WMBI—Shut-ins' requests.
WCFL—Woman Columnist.
WBBM—Along the Volga.
WMAQ—Morning melodies.
WLS—Today's Children.
WJJD—Women's Exchange.
WIND—Fashionette.
WAAF—Marjorie Hamilton.
10:45—W-G-N—Bachelors' Children.
WBBM—Hour of Romance.
WMAQ—Betty Crocker.
WLS—David Harum.
WAAF—Hawaiian Echoes.
11:00—W-G-N—Painted Dreams [MBS].
WJJD—Monticello Party Line.
WAAF—Melody Parade.
WMAQ—Norcross Sisters.
WBBM—Maurice Brown, cellist.
11:15—W-G-N—Don Pedro and His Violin.
WJJD—Myrna Dee Sergent.
WAAF—Ballads.
WMAQ—Mrs. A. J. Peterson.
WBBM—Billie Bailey, songs.
11:30—W-G-N—Movie Personalities [MBS].
WJJD—Movie Reporter.
WAAF—Rhythm Review.
WIND—Rhythmania.
WMAQ—Betty Moore.
WBBM—Just Plain Bill.
11:45—W-G-N—Broadway Cinderella [MBS].
WJJD—Pinto Pete.
WLS—Cornhuskers.
WIND—Eb and Zeb.
WMAQ—Sweethearts of the Air.
WBBM—Rich Man's Darling.
Noon—W-G-N—Your Lover.
WAAF—The Symphonic Hour.
WIND—Milt Herth, organist.
WMAQ—Pat Barnes.
WBBM—Voice of Experience.
WMBI—Gospel hour.

P. M.
12:15—W-G-N—Tom, Dick, and Harry [MBS].
WLS—Virginia Lee.
WJJD—Noonday service.
WIND—Musical Interlude.
WMAQ—Joan, the Escorts.
WCFL—Honeyboy and Sassafras.
WBBM—Musical Reveries.
12:30—W-G-N—Markets; midday service: Rabbi G. B. Levy, Temple Isaih Israel.
WCFL—Merry Madcaps.
WIND—Music and Banter.
WMAQ—National Farm and Home hour.
WBBM—Story of Mary Marlin.
12:45—WBBM—Five Star Jones.
WLS—Dinner Bell program.
WCFL—The Women Only.
1:00—W-G-N—Palmer House ensemble.
WJJD—Jimmy Corbin.
WAAF—Hoosier Philosopher.
WIND—Italian program.
WCFL—Elmer's Musical.
WBBM—Man on the Street.
1:15—W-G-N—The Life of Helen Trent.
WAAF—Estelle Barnes.
WBBM—The Gossip club.
1:30—W-G-N—The Worry clinic [MBS].
WJJD—Mooseheart children.
WCFL—Spitalny's orchestra.
WAAF—Gay Matthews, contralto.
WIND—De Paul music program.
WLS—Jim Poole.
WMAQ—Larry Cotton.
WBBM—Art Kahn, pianist.
1:45—W-G-N—The Marriage License bureau.
WMAQ—Dot and Will.
WLS—Home Makers' hour.
WAAF—Better Housing program.
WIND—Women Voters.
WIND—American Legion.
WBBM—Herbert Foote, organist.
2:00—W-G-N—Palmer House ensemble.
WLS—Home Makers' hour.
WJJD—Red Hot and Low Down.
WAAF—A Mood in Blue.
WIND—Continental orchestra.
WMAQ—Words and Music.
WBBM—Howard Neumiller, pianist.
2:15—W-G-N—June Baker, home management.
WCFL—Repertoire company.
WBBM—Al Trace's orchestra.
2:30—W-G-N—Good Health and Training; Dr. P. A. Teschner.
WCFL—Rosa Lee.
WBBM—School of the Air.
WMAQ—Parents and Teachers.
WAAF—Estelle Barnes, pianist.
2:45—W-G-N—Bible Stories, with Dean Becker and Father Phoenix of De Paul U.
WIND—Modern Melodies.
WCFL—Dandies of Yesterday.
3:00—W-G-N—Molly of the Movies [MBS].
WJJD—Jane Kaye, songs.
WAAF—Music in the Air.
WIND—Torrid Tunes.
WMAQ—Forever Young.
WCFL—Rochester Civic orchestra.
WMBI—Sunday School Lesson.
WENR—Pratt and O'Neill.
3:15—W-G-N—Judy and Her Jesters.
WJJD—Ridge Runners.
WAAF—Rhythm Kings.
WIND—Hi Hilarities.
WMAQ—Home Forum.
WENR—Ma Perkins.
3:30—W-G-N—The Afternoon Serenade.
WCFL—Woman's Clubs.
WJJD—Sportcast.
WAAF—Capt. Gordon Heriot.
WENR—Rochester Civic orchestra.
WMAQ—Vic and Sade.
WBBM—National Student federation.
3:45—WJJD—Carl and Harty.
WAAF—Sylvia Stone, contralto.
WIND—Federal Housing program.
WMAQ—The O'Neills.
WBBM—Skeets and Frankie.
4:00—W-G-N—Len Salvo, organist.
WBBM—Four Harvest Hands.
WCFL—Woman's Radio Review.
WMAQ—Tuneful Topics.
WENR—Betty and Bob.
WAAF—Jimmy Kozak, pianist.
WJJD—Don Allen, songs.
4:15—W-G-N—"Life of Mary Sothern" [MBS].
WJJD—Art of Living.
WAAF—Dr. Fred A. Cook.
WIND—Harry Zimmerman, organist.
WMAQ—Thank You, Stusia.
WENR—Madame de Sylvara.
WBBM—Ambrose Haley.
4:30—W-G-N—Jack Arthur [MBS].
WAAF—Contrasts.
WJJD—Ben Kantor.
WIND—Hymn Time.
WENR—Dorothy Dreslein.

TONIGHT
"Refreshment Time"
Coca-Cola PRESENTS
RAY NOBLE
and his orchestra
with supporting cast of stars
Columbia Network
Every Wednesday
WBBM 9:30 P. M.

Today's Features

ON W-G-N.

Alec Templeton, blind pianist from England who appears regularly with Jack Hylton's troupe, will be the guest star with Harold Stokes and the W-G-N Dance orchestra on the Mardi Gras of Melody at 9:30 tonight from W-G-N's audience studio. Templeton will play an arrangement of "Reflections on the Water" and combine several selections named by the audience into one number. Dudley Crafts Watson, commentator; Bon Hanon, tenor, and the W-G-N Vocal ensemble will also be features.

"SWEENEY" SCHRINER.

Quin Ryan will present Tomorrow's Tribune and "Sweeney" Schriner of the New York Americans, leading scorer of the National Hockey league, at 8 o'clock. At 8:15 the Money Music Makers octet will be heard with Joseph Vito, harpist, as guest artist.

Other features:
9:45 a. m.—Back Stage Wife [MBS].
10:15—Nothing But the Truth, with Alexander McQueen.
11:15—Don Pedro and his violin.
12:15 p. m.—Tom, Dick, and Harry, with Carl Hoefle, accompanist [MBS].
1:30—The Worry Clinic [MBS].
1:45—The Marriage License bureau broadcast.
6:30—Bob Elson's sports review.
7:30—The Lone Ranger [MBS].
8:45—The Witch's Tale.

ON OTHER STATIONS.
4:15 p. m.—WAAF—Dr. Frederick A. Cook, polar explorer, to be interviewed by Eddie Simmons.
7—WLS—Easy Aces.
8—WBBM—Cavalcade of America.
8:30—WBBM—George Burns and Gracie Allen.
8:30—WENR—Frank Simon's band.
8:30—WMAQ—Wayne King.
9—WMAQ—Fred Allen.
9—WBBM—Rosa Ponselle.
10—WENR—John Charles Thomas.
10—WMAQ—Your Hit Parade, with Ray Sinatra.
10—WBBM—Gang Busters; the Dutch Schultz case.

WBBM—Jimmie and Dick.
4:45—W-G-N—Marjorie Graham, "Book a Week."
WJJD—Signor Carmello.
WAAF—Children's Stories.
WCFL—Mumsy.
WIND—Home Folks.
WENR—U. S. Navy band.
WMAQ—Don Pedro's music.
WBBM—Clyde Barrie, songs.
5:00—W-G-N—Toy Band [MBS].
WJJD—Song Stylist.
WAAF—Jimmie Kozak, pianist.
WCFL—Dan Cleary.
WMAQ—The Concert Hour.
WBBM—Today's Thoughts.
5:15—W-G-N—Armchair Melodies.
WBBM—Jimmy Allen.
WCFL—Diane Davies.
WIND—Poetic Strings.
WJJD—Church on the Hillside.
5:30—W-G-N—Singing Lady.
WJJD—Polish program.
WAAF—Sports Shots.
WIND—Uncle Bob.
WENR—Musical Grab Bag.
WMAQ—Tom Mix.
WBBM—Jack Armstrong.
5:45—W-G-N—Little Orphan Annie.
WAAF—Old Counsellor.
WENR—Singing Strings.
WMAQ—Top Hatter's orchestra.
WBBM—The Goldbergs.
6:00—W-G-N—Palmer House ensemble.
WIND—German program, Wm. Klein.
WENR—Flying Time.

HEAR ALEC TEMPLETON
BLIND GENIUS
PIANIST · COMPOSER
IMPROVISER
GUEST STAR
OF THE
PUBLIC SERVICE
MARDI GRAS
PROGRAM
TONIGHT
9:30 E. S. T.
WGN
featuring Dudley Crafts Watson
Harold Stokes' Orchestra
and Singing Stars.
PUBLIC SERVICE COMPANY OF NORTHERN ILLINOIS
1936 IS THE TIME TO BUILD

(ADVERTISEMENT)
HEAR
H. Wallace Caldwell
Republican Candidate
for
GOVERNOR
on
Radio Station
WLS
8:15 O'CLOCK TONIGHT

WMAQ—Topsy Turvy Time.
WBBM—Buck Rogers.
WJJD—Sports news.
WMBI—Sunset Hour.
6:15—W-G-N—Dinner music.
WAAF—Dance revue.
WENR—Spareribs.
WMAQ—Mary Small, songs.
WBBM—Junior Nurse Corps.
6:30—W-G-N—Bob Elson's sports review.
WJJD—True Tale Drama.
WAAF—Hollywood Melody Makers.
WCFL—Kelly's orchestra.
WMAQ—Donald McGibney.
WBBM—Manhattan Music Makers.
6:45—W-G-N—Palmer House ensemble.
WAAF—Dallas Jones.
WCFL—Queen of Song.
WENR—Star Dust.
WMAQ—Diary of Jimmy Mattern.
WBBM—Musical Moments.
WJJD—Tappin' the Organ.
7:00—W-G-N—Musical Moments.
WIND—Colonial Trio.
WMAQ—Amos and Andy.
WLS—Easy Aces.
WBBM—Myrt and Marge.
7:15—W-G-N—In Lilac Time [MBS].
WJJD—Doc Hopkins.
WLS—Capt. Tim's Adventures.
WMAQ—Uncle Ezra.
WIND—Lynch's orchestra.
WBBM—Paris Night Life.
7:30—W-G-N—The Lone Ranger [MBS].
WJJD—Ridge Runners.
WIND—Sport flashes.
WCFL—Harmonists.
WLS—Lum and Abner.
WMAQ—Edwin C. Hill.
WBBM—Kate Smith.
7:45—WMAQ—Benny Goodman's orchestra.
WBBM—Boake Carter.
WCFL—Talk of the Town.
WIND—Colonial Trio.
8:00—W-G-N—Tomorrow's Tribune.
WIND—Black Magic.
WLS—Thomas P. Gunning.
WMAQ—One Man's Family.
WBBM—Cavalcade of America.
8:07—W-G-N—Quin Ryan's sport shots.
8:15—W-G-N—Money Music Makers.
WLS—H. Wallace Caldwell.
8:30—W-G-N—Freddy Martin's orchestra.
WENR—The Iron Masters.
WMAQ—Wayne King.
WCFL—The Octavians.
WBBM—Burns and Allen.
8:45—W-G-N—"The Witch's Tale."
WIND—Musical Moments.
9:00—W-G-N—Jack Hylton's orchestra.
WENR—Corn Cob Pipe club.
WMAQ—Town Hall Tonight.
WIND—Debate: Chicago vs. Valparaiso U.
WBBM—Rosa Ponselle.
9:15—W-G-N—Ted Weems' orchestra.
WIND—Dramas of Life.
9:30—W-G-N—"The Mardi Gras," with Dudley Crafts Watson and Alec Templeton.
WENR—Warden Lawes.
WBBM—Ray Noble's orchestra.
10:00—W-G-N—Will Osborne's orchestra.
WCFL—Eddy Hanson.
WBBM—Gang Busters.
WIND—Russ Hodges.
WMAQ—Your Hit Parade.
WENR—John Charles Thomas.
10:15—W-G-N—Kavelin's orchestra.
10:30—W-G-N—Ted Weems' orchestra.
WIND—Ray Nance's orchestra.
WBBM—March of Time.
WCFL—Civic Choral society.
10:45—WBBM—Mrs. Lillian D. Rock.
WENR—King's Jesters.
11:00—W-G-N—Freddy Martin's orchestra [MBS].
WENR—Henry Busse's orchestra.
WMAQ—Benny Goodman's orchestra.
WIND—Elder Lucy Smith.
WCFL—Eddy Duchin's orchestra.
WBBM—Adele Star.
11:15—W-G-N—Anson Weeks' orch. [MBS].
WMAQ—Ted Lewis' orchestra.
WENR—Enoch Light's orchestra.
WBBM—Alida Sturman.
Midnight—W-G-N—Hal Kemp's orch. [MBS].
WIND—The Nite Watch.
WBBM—George Olsen's orchestra.
WMAQ—Fletcher Henderson's orch.
WENR—Phil Levant's orchestra.
12:30—W-G-N—Jack Hylton's orch. [MBS].
WENR—Carl Schreiber's orchestra.
WMAQ—Lights Out.
WBBM—Harry Sosnik's orchestra.
1:00—W-G-N—Will Osborne's orchestra.
WBBM—Nocturne.

Call Hursen, of course!

NO MATTER what your distance away, or where you live in Chicago or suburbs, Hursen's is as near to you as your telephone. Hursen's is the funeral service preferred for over forty years by Chicago families everywhere—because it is nearer in time and far superior to any obtainable elsewhere.

Hursen Funerals Lead in Chicago

Hursen unusual elegance is lavished on every funeral, large or small. Hursen automobile equipment, especially built, is America's finest.

The 3 Hursen Funeral-Homes, each equipped with Organ-Chapels, are unequaled in beauty, size, comfort and facilities, for very small or very large funerals. The North, South and West Side are each served with a Hursen Funeral-Home.

Hursen's is the largest and greatest institution of its kind in America. Yet with all their elegance, Hursen funerals always cost less.

So, call Hursen, of course!

Hursen
3 Funeral Homes
North—929 Belmont Ave. Phone WELlington 1724
West—2346 West Madison Phone HAYmarket 0100
South—1820 South Michigan Phone CALumet 4030

REV. W. E. BURNETT, WOODLAWN M. E. PASTOR, IS DEAD

The Rev. Walter E. Burnett, pastor of the Woodlawn Methodist Episcopal church since 1933, died yesterday in Wesley Memorial hospital following an illness of several weeks. He was 60 years old. The Rev. Dr. Burnett was born at Tecumseh, Mich., and his pastorates included Foundry church, Washington, D. C.; Broad Street church, Columbus, O.; Bellevue church, Pittsburgh, Pa., and First church, Topeka, Kas. He was president of the Woodlawn Ministers' association.

The minister is survived by his widow, a son, Foster B. Burnett, Rochester, N. Y., and two daughters, Mrs. Elizabeth Buckborough, South Haven, Mich., and Miss Frances Burnett. Bishop Ernest Lynn Waldorf and Dr. Blair S. Latshaw, superintendent of the Chicago southern district, Methodist Episcopal church, will officiate at funeral services at 8 o'clock tonight in the Rev. Dr. Burnett's church at 64th street and Woodlawn avenue. Burial will be made at Rochester, N. Y.

Last Rites Will Be Held for John Hartman Today

Funeral services for John Hartman, 71 years old, 3270 Lake Shore drive, a Chicago resident for 40 years, will be held this afternoon at 3 o'clock in the chapel at 2701 North Clark street. Mr. Hartman died Friday of a heart attack at Los Angeles, Cal., where he was spending the winter. For twenty years Mr. Hartman conducted his own brass smelting business, known as the Hartman Ingot Metal company. This was taken over 10 years ago by R. Lavin Sons, 3426 South Kedzie avenue, with whom Mr. Hartman then became associated. Surviving are his widow, Anna, and a son, Joseph.

Dr. George Prochazka, 80, Dies; Dye Trade Pioneer

East Orange, N. J., March 24.—(AP)—Dr. George A. Prochazka, 80, who played an important part in developing the dye industry in the United States, died today. He was born in Milwaukee.

HAGGARD
Funeral Homes

Equipped in a most modern manner to give excellent service and unfailing attention to detail. Quiet dignity and splendid appointments lend an atmosphere of peace and refinement to this final tribute to your dear ones.

CHICAGO
214 S. Western Ave.
Tel. Monroe 1376

OAK PARK
124 Madison St. Tel. Euclid 7826

FUNERAL DIRECTORS.

O'HANLEY, INC., FUNERAL DIRECTION perfection. 7705 Cottage Grove. Rad. 7705.

— — — — SKEELES-BIDDLE — — — —
FAIRFAX 0120. E. 63D AT EVANS.

CEMETERIES.

FAIRMOUNT—MOST DESIRABLE LOCATION; 6 graves, lot 67, section 4; value $900; must sac. for cash. Dorchester 7646.

BEAUTIFUL ACACIA PARK—CITY TRANS. 4 grave lots as low as $99. Lack. 9640.

MEMORIAL PK., EVAN.—2 GRAVES, $75. Mt. Emblem, 6 gr., sec. A., $295. Jun.3727

FUNERAL SERVICE.

SPECIFY ESTELLE BURIAL GARMENTS to your funeral director or visit our showroom at 2600 N. Western-av. Hum. 7948.

MONUMENTS AND MAUSOLEUMS.

— — POWERS GRANITE CO., INC. — —
TRIBUNE TOWER. DELAWARE 3152.

DEATH NOTICES are received for publication in the next morning's Final Edition of the Chicago Tribune up to 11:45 each night. Call Superior 0100—Want Ad-Viser.

DEATH NOTICES

In Memoriam.

FALKENBERG—Helen Genevieve Falkenberg. In loving remembrance of our darling daughter and sister, who departed this life eighteen years ago today.

KATZ—Lena Katz. In loving memory of our beloved wife and mother, who passed away five years ago today.
LOVING HUSBAND AND CHILDREN.

MULCAHEY—James J. Mulcahey, 1932. There is a link death cannot sever. Love and remembrance last forever
LOVING WIFE, MAY.

Fraternal Notices.

DEARBORN LODGE 310, A. F. & A. M.—Members assemble 4141 Cottage Grove-av. Thurs., Mar. 26, 2 p. m. Funeral of our Past Master, Leslie T. Tennent.
CARL F. VIEWEG, Master.

DEATH NOTICES

Fraternal Notices.

MIRIAM CHAPTER, NO. 1, O. E. S.—Martha Curney. Eastern Star services Wednesday, March 25, 1936, at 2 p. m., at residence, 839 E. 65th-st.
ANNIE C. TULLOCH, W. M.
MARY W. WALLER, Secretary.

ANSPACH—Henry F. Anspach, late of 3738 N. Springfield-av.; beloved husband of the late Annie Anspach, fond father of Mrs. Elita Giesecke and Mrs. Mildred Des Roches, uncle of Anna McGee. Services Wednesday, March 25, at 2 p. m., at chapel, 2341 Milwaukee-av. Interment Memorial Park.

BAHLAU—Carrie May Bahlau, nee Brown, of 1027 Gunderson-av., Oak Park, loving wife of Louis, mother of William C., daughter of Mrs. Mary Brown, sister of Mrs. Nellie Ahern and Mrs. Anna Thompson, all of Des Moines, Ia. Remains at chapel, 624 N. Western-av. Funeral notice later. Armitage 7800.

BICKHAUS—Conrad F. Bickhaus, March 23, 1936, age 81 years, of 12215 Stewart-av., husband of Marie [nee Schroeder], father of Conrad A., Arthur, and Hazel. Services Thursday, March 26, at 2:30 p. m. at funeral home, 214 E. 115th-st. Interment Mount Greenwood cemetery.

BOCK—Ruth Eva Bock, March 23, age 2 years 8 months 14 days, late of 3124 N. Leavitt-st., beloved daughter of Joseph and Eva [nee Schimmel]. Funeral Thursday, March 26, at 9 a. m., from funeral home, 2056-58 Belmont-av., to St. Francis Xavier church, corner Warsaw and Francisco-avs., to St. Joseph cemetery.

BORST—Elizabeth Borst [nee Stahl], March 24, 1936; wife of the late Martin L., mother of William S. and the late Louise T. Williams, grandmother of Louise, Herbert and Lenton Williams Jr. Resting at funeral home, 318-320 N. Central-av., Austin. Services Friday, 3 p. m. Interment Oak Ridge.

BREMBERG—Carl Julius Bremberg, March 24, 1936; beloved husband of Anna C., fond father of Anna H. and Carl J. Bremberg, Astrid Croneis and the late Ernst J. Bremberg. Funeral services Thursday, 2:30 p. m., at chapel, 5149 N. Ashland-av. at Foster. Interment Rosehill. Member of Svithiod lodge, No. 1, I. O. S. Longbeach 5147.

BUCHMAN—Aaron S. Buchman, age 81, suddenly, of 1521 Farwell-av., husband of the late Fannie, fond father of Mrs. Jennie Greenberg, Sam, Abe, and Marie. Funeral at chapel, 5206 Broadway, Wednesday, March 25, at 1 p. m. Interment B'nai Moshe cemetery, Waldheim. Please omit flowers.

BURGESON—Oscar Burgeson, late of 3218 N. Sheffield-av.; beloved son of Mrs. Charlotta Anderson, fond brother of Andrew J., Carl H., Anna Burgeson, Mrs. Bertha Norbin and Sovia Bengtson of Sweden. Funeral Thursday, 3 p. m., at chapel, 929 Belmont-av. Interment Rosehill cemetery.

BURNETT—Rev. Dr. Walter E. Burnett, husband of Mary E., father of Foster B., Mrs. Elizabeth Buckborough, and Frances Burnett, pastor of Woodlawn Park M. E. church. At rest at chapel, 1648 W. 63d-st., until 3 p. m. Wednesday. In state at Woodlawn Park M. E. church from 3:30 p. m. Wednesday, until 8 p. m., when services will be held. Interment Rochester, N. Y.

COLLINS—Patrick Collins, beloved husband of Katherine, nee Conlon, father of James, Mary, William and Emmett, brother of James, Mrs. Mary Joyce, Mrs. Sarah Doherty, William and John Collins, and the late Thomas and Rose Doyle. Funeral Friday, 8:30 a. m., from residence, 1276 W. 74th-st., to St. Brendan church. Interment Mount Olivet.

CORRELL—Mrs. Minnie Correll, March 23, at home, 10902 Hermosa-av., beloved wife of the late Joseph, fond mother of Robert and Charles Correll. Remains at home until Thursday noon. Funeral services at Garfield Blvd. M. E. church, Thursday, 2 p. m. Interment Mount Hope.

COULAS—Hector A. Coulas, late of 414 E. 73d-st., beloved husband of Theresa, father of James Coulas, grandfather of Leona and James Jr. Services at chapel, 7705 Cottage Grove-av., Friday, 2:30 p. m., under auspices of Kilwinning lodge, No. 311, A. F. & A. M. Liverpool, England, papers please copy.

COZZOLA—Barbara Cozzola, wife of the late Angelo, mother of Oronzio, Florence and the late Nick. Funeral Thursday, 9 a. m., from residence, 733 N. Trumbull-av., to Holy Rosary church. Interment Mount Carmel. Armitage 7800.

CRAWFORD—Grace Hoskins Crawford, March 24, of 616 N. Kenilworth-av., Oak Park; mother of Edward, Mrs. Wila Hunt, Mrs. May Naftel, Mrs. Edith DeMore and Mrs. Rebecca Hagerty, sister of John M. Hoskins, Mrs. Susan Chapman. Services Wednesday evening, March 25, at 8:30 o'clock, at chapel, 124 Madison-st. at Lombard-av., Oak Park. Interment Sarnia, Ontario, Canada.

CROWE—See Ernest Martin notice.

DOUGAL—Catherine Dougal, nee Pearl, beloved wife of the late Dr. Robert J. Dougal, fond mother of James A., Catherine Totz, Robert E., Jane A., Dr. Richard J., Pearl V., and Mae D. Reichelt. Funeral Friday at 9:30 a. m., from funeral home, 2166 N. California-av., to St. Sylvester church. Interment All Saints'. Information call Humboldt 2773.

DUNNING—Emily Goodridge Dunning [nee Blatch], in her 79th year at home of her daughter, Mrs. Victor Fabian, Ravinia, Ill. Funeral at Trinity church, Highland Park, Thursday, March 26, at 2 p. m. Interment Mount Greenwood. Please omit flowers.

FERGUSON—Claire Ferguson [nee Schwarz], March 23, 1936, beloved wife of the late Lawrence W., fond sister of Emma Brockman, Helen Wachs, Charles H. and Albert T. Schwarz, aunt of Eleanor Ferguson. Remains at chapel, 2701 N. Clark-st., until noon Wednesday. Services at Rosehill cemetery chapel Wednesday, 2:30 p. m.

FINK—Louis Fink, beloved husband of Gertrude, dear father of Fannie, Rowie, William, and Maurice. Funeral Thursday, 2 p. m., at memorial chapel, 5206 N. Broadway. Interment Memorial Park.

GLAESS—Herman Glaess, of 35 Keystone-av., River Forest, beloved husband of the late Louise, father of Edgar, Alfred, Louise, and Elsie, brother of Augusta Potzger. At rest at funeral home, 203 S. Marion-st., Oak Park. Services Thursday, March 26, at 2:30 p. m., at St. John's Lutheran church, Forest Park. Interment Concordia. Please omit flowers.

GLASS—Sarah Lea Glass nee Stark, age 72 years, 4553 S. Ashland-av., wife of the late Israel, dear mother of Frances Goldberg, Theodore, and the late J. Glass. Funeral Thursday, 2 p. m., at chapel, 3163 Ogden-av. Interment P. O. W. cemetery, Jewish Waldheim.

GOETZ—Rose Beltz Goetz, beloved wife of the late John, fond mother of John, Rudolph, Harry, Henry, Sophie, and the late Sadie. Funeral from her late residence, 4220 S. Richmond-st., Friday, March 27, at 8:30 a. m., to St. Agnes church. Interment St. Mary's. Call Yards 4765.

HARRIS—Dr. Malcolm L. Harris, March 22, of 1528 N. Dearborn-pkwy., husband of Rose B. Harris, father of Mrs. Florence Von Schlegell. Services at St. Chrysostom church, 1424 N. Dearborn-pkwy., Wednesday, March 25, at 2:30 p. m. Interment Rosehill cemetery.

HARTMAN—John Hartman of 3270 Lake Shore-dr. passed away at Los Angeles, Cal., March 20, 1936, beloved husband of Anna Hartman, fond father of Joseph, grandfather of Joseph Jr. and Arlene. Services at chapel, 2701 N. Clark, Wednesday at 3 p. m.

HENKEL—Charles A. Henkel of 1646 E. 78th-st., March 24, 1936, beloved husband of Caroline Henkel, father of Gordon, brother of Fred and Tillie Henkel. Services at chapel, 63d and Harvard, Thursday, March 26, at 2 p. m. Interment private.

HUMBLE—George William Humble, brother of Grace E., Mrs. J. W. Carrie, Mrs. F. W. Wren. Funeral private, Thursday, 1 p. m., at 337 South Catherine-av., La Grange. Interment Morris, Ill.

JACOBS—Sophia Jacobs, March 23, beloved wife of the late Henry C. Jacobs, devoted mother of Mrs. Laura McNally, Mrs. Pauline Radloff, and Robert Jacobs. Services Thursday, March 26, at 2 p. m., from residence of daughter, 4056 W. Van Buren-st. Interment Forest Home. Member of Women's Benefit association.

JAMES—Joseph James, late of Chicago, age 83, passed away at the home of his daughter, 249 E. 151st-st., Harvey, Ill., fond father of Robert W. of Chicago, Mrs. Emily Nelson of Harvey, and the late Marion Napier. Funeral services at chapel, 15335 Broadway, Harvey, Ill., Friday, 1:30 p. m. Burial at Forest Home.

JONAS—Augusta Caroline Jonas, March 24, beloved wife of the late August Jonas, mother of Ida A. Fick, Hulda H. Gehl, William H., Louise A. Spachner, and Caroline M., and 10 grandchildren and 6 great grandchildren. Funeral at her late residence, 4439 N. Francisco-av., Friday, 2 p. m. Interment Concordia.

KAPLAN—Harry Kaplan, 756 Junior-terr., beloved husband of the late Sarah, fond father of Harry, Sam, Ben, Maurice and May. Funeral 11 a. m., March 25, at Congregation Anshe-Sholom, Independence-blvd. and Polk-st.

KELLY—William P. Kelly, March 23, 1936; beloved husband of Chrissie, fond father of Frances, Patricia, William Jr., and Christina. Funeral from residence, 366 Hazel-av., Highland Park, to the Church of the Immaculate Conception, 10 a. m. Thursday, March 26. Interment St. Mary cemetery, Lake Forest.

KNOPF—Genevieve Knopf, nee Dickut, of 411 S. 18th-av., Maywood, beloved wife of Andrew J., fond mother of Leonard and Robert. Funeral Thursday, 2:30 p. m., at First Baptist church, 401 S. 5th-av., Maywood. Interment Oakridge.

DEATH NOTICES

LEIFERMAN—Clara Ippel Leiferman, March 24, beloved wife of the late Frederick H., mother of Louise, Hattie, Alfred, and the late Fred C. Funeral services Friday, 1:30 p. m., at funeral home, 5200 N. Western-av., corner of Foster. Interment Memorial Park.

LEVIE—Jessie Levie, beloved daughter of Jacob and the late Mary, sister of David, Harry, Julius, George, Sarah Kern, and Sally Busse. Funeral Wednesday at 1 p. m., at chapel, 3125 W. Roosevelt-rd. Interment Jewish Waldheim.

LUND—Ida Lund, Palos Park, Ill., March 24, 1936, wife of the late A. G. Lund, beloved mother of Vera and Elsa Lund. Services at chapel, 63d and Harvard, Thursday, March 26, at 3 p. m., under auspices of Normal Park chapter, No. 211, O. E. S. Interment private.

MacDOUGAL—Agnes Lowe MacDougal, March 23, beloved wife of Thomas W., fond mother of William, Jean, and Anne, sister of Mrs. Ella L. Lake and Mrs. Grace Lowe Wilder. Services 2 p. m. Wednesday at her late residence, 4819 Kimbark-av. Interment Forest Home.

MANDEL—Bessie Mandel, beloved wife of Charles, dear mother of Minnie Fainer, Dr. Harry and Emanuel Mandel. Funeral Wednesday at 2 p. m., at chapel, 3125 W. Roosevelt-rd. Interment Rosemont.

MARQUETTE—George E. Marquette, beloved husband of Dorothea, fond father of Betty, brother of Roy and the late Jesse H. Marquette. Funeral Thursday, 2 p. m., at residence, 36 E. Touhy-av., Park Ridge, Ill. Interment Rosehill. Member of Acme lodge, No. 1081, A. F. & A. M.; Lakeview chapter, No. 257, R. A. M.; Illinois commandery, No. 72; Medinah Shrine, A. A. O. N. M. S. and Edison Park chapter, No. 987, O. E. S. Information, Victory 1158.

MARTIN—Ernest Stephen Martin of 8232 May-st., beloved husband of the late Bridget O'Farrell Martin, devoted father of Mrs. Mary Meegan and Mrs. Frances Crowe. Funeral Thursday, March 26, at 9 a. m. sharp, from daughter's residence, 8000 Langley-av., to St. Sabina church. Interment Holy Sepulchre.

McBRIDE—Elizabeth V. McBride [nee Collins], beloved wife of the late Matthew McBride, fond mother of Mrs. A. J. Knowles, Matthew J. and James L., and the late Mrs. Henrietta Lovell. Funeral from son's residence, 7914 Bennett-av., Thursday, 9 a. m., to Our Lady of Peace church. Interment Mount Olivet.

MEEGAN—See Ernest Martin notice.

MURPHY—Mary J. E. Murphy [O'Connor], wife of the late John A., mother of Mrs. Marie McDonald, Edna, Regina, and Robert. Funeral Thursday, 9:30 a. m., from late residence, 126 N. Kensington-av., La Grange, to St. Francis Xavier church, La Grange. Interment Mount Carmel.

NAGEL—William Nagel, dearly beloved husband of Anna, nee Bocek, loving father of Harold, Gladys, and Gertrude. Funeral Thursday, March 26, at 2 p. m., at funeral home, 7237 W. Grand-av. Cremation Bohemian National cemetery.

NELSON—Fred C. Nelson, beloved husband of Annie, nee Follett, dear father of Pearl Goranson, grandfather of Roy Goranson Jr. Funeral Friday, 3 p. m., from funeral home, 1458 Belmont-av., to Acacia Park. Member of Companion lodge No. 1126, A. F. & A. M.

OAKES—Lulu Belle Oakes, wife of Forrest H., dear mother of Gradie and Pearl. Resting at funeral home, 5708 Madison-st., where services will be held Wednesday, March 25, at 3 p. m. Interment Mount Emblem cemetery.

POLLOCK—Agnes Pollock, beloved mother of Chester and Cletetia Stansbury. Funeral services Thursday, March 26, at 3 p. m., at her late residence, 4342 N. Ashland-av. Interment Graceland.

POWERS—Mrs. Anna M. Powers, March 24, late of 431 Oakdale-av. Funeral services Thursday, 10:30 a. m., at funeral home, 5200 N. Western-av., corner of Foster. Interment West Batavia cemetery, Batavia, Ill.

POWERS—Daniel F. Powers, late of 4707 Gladys-av., fond brother of Nicholas L., William, and the late Richard, Mrs. Thomas Gleason, Port Huron, Mich.; Mrs. Charles Cogley, Emmett, Mich., and Mrs. Edward Roberts, Sandusky, Mich. Member of A. A. of St. and E. R. and M. C. E. of America, Div. 241. Funeral Thursday, 10:30 a. m., from chapel, 238 S. Cicero-av., to Resurrection church. Interment Mount Carmel.

QUINN—William M. Quinn, March 24, 1936, beloved husband of Mary, nee Sbarbaro, and brother of Edward and the late James H. Quinn. Funeral Thursday at 8:45 a. m., from chapel, 1820 S. Michigan, to Holy Name cathedral. Interment Mount Carmel. Please omit flowers.

RIECK—Pauline Rieck, March 24, 1936, age 87 years; wife of the late Charles Rieck, loving mother of Laura Henke, Charles, Paul, Lisette Kelly, George and Laura Hankel, fond grandmother of eleven grandchildren and seven great-grandchildren. Funeral Saturday, March 28, at 2 p. m., at residence, 1730 N. Kedzie-av. Burial at Concordia cemetery.

ROBERTS—Roy Roberts, of 7956 Aberdeen-st.; son of Viola Roberts, brother of Vernon. Services at Calvary M. E. church, 78th and Morgan-sts., Wednesday, 2:30 p. m. Interment Mount Greenwood. Please omit flowers.

ROCK—William James Rock, March 24, husband of the late Sarah Latimer, father of Rose and Thomas. Services Saturday, March 28, at 2 p. m., from late residence, 1041 S. Marengo-av., Forest Park. Interment Woodlawn.

SACHS—Abe Sachs, 2741 N. Francisco-av., beloved husband of the late Bessie, devoted father of Sarah Rottner, Harry of San Francisco, Becky, Dr. B. H., and Carl. Funeral at chapel, 2157 W. Division-st., Wednesday at 2:30. Congregation Titereth Zion cemetery, Waldheim.

SCHULTZ—Lucy Schultz, beloved wife of John, fond mother of Mary Idziak, Rose Staroska, Frances, Adam, and John Jr. Funeral Thursday, March 26, at 9:30 a. m., from the late residence, 1630 Blackhawk-st., to St. Stanislaus Kostka church. Interment St. Adalbert's.

SCHUMACHER—Ernest A. Schumacher, beloved husband of Agnes E., fond father of Lawrence and Reynold. Funeral Friday, March 27, 2 p. m., at residence, 4541 Marmora-av. Interment Ridgewood.

SCOFFERN—Bertha Jane Scoffern, nee Stevens, of Franklin Park, Ill., beloved wife of Robert F. Scoffern, daughter of Mary E. Stevens and the late C. F. Stevens of Hobart, Ind., sister of Clayton F. Stevens of Detroit. Member of Leyden chapter, No. 816, O. E. S. Funeral at the Franklin Park M. E. church Thursday, 2 p. m., March 26. Interment Eden cemetery, Schiller Park.

SENNE—Mabelle Senne, nee Cooley; beloved wife of Paul W., fond mother of Harold L., John D., and Mrs. Jeanette Strawbridge, sister of Raymond L. and Charles, grandmother of Virginia, Barbara Jean, John D. Jr., Lois Jean, and Robert H. Jr. Resting at and funeral at funeral home, Lake-st. at 2d-av., Maywood, Thursday, March 26 at 2 p. m. Interment Oakridge.

SHIRLEY—Joseph Shirley, beloved husband of Mary A. McNulty Shirley, father of Joseph P., Hazel W., Edmun F. and the late Marjorie, brother of Mary Bailey and John. Funeral Thursday, March 26, at 9:30 a. m., from 3246 Jackson-blvd., to Resurrection church. Burial All Saints cemetery. Kedzie 2394.

TENNENT—Leslie T. Tennent, beloved husband of Maude S., and brother of Miss Louisa, Belle, Edgar G., Annie E., Dr. David H. Tennent, and Mrs. Grace Mast. Residence, 4642 Woodlawn. Funeral service at chapel, 4141 Cottage Grove-av., 2 p. m. Thursday, March 26, under the auspices of Dearborn lodge, No. 310, A. F. & A. M. of which he was past master. Interment at Mount Hope cemetery.

TORSTENSON — Betty Ann Torstenson, March 23, late of 2825 Colfax-st., Evanston, beloved daughter of Henry A. and Jewel E., fond sister of John A. Funeral Thursday, 2 p. m., at chapel, 3175 N. Clark-st. Interment Rosehill.

TOWNE—Charles E. Towne, March 23, 1936, brother of Arthur F. Towne, grandfather of John D. Towne Jr., William H. Towne, and Augur Towne. Funeral services 11 a. m. Wednesday, at the residence of his brother, 1500 Asbury-av., Evanston, Ill. Interment at Ottawa, Ill.

VAN DEVENTER—William E. Van Deventer, March 23, beloved husband of Anna T. Van Deventer, father of William and Phillip Van Deventer. Funeral services at memorial chapel, E. 63d-st. at Evans-av., Wednesday, March 25, 1936, at 3 p. m. Interment Oak Woods cemetery.

VICIAN—John Vician, beloved father of John Jr. and Stephen, brother of Elizabeth Surak. Funeral Thursday, March 26, at 2 p. m., at chapel, 1407 W. Chicago-av. Interment at Bohemian National cemetery.

WILLIAMS—Fred A. Williams, husband of the late Nellie, nee Foley, fond father of Edward F., Henry A., Mrs. Nellie Bretsnyder, Hugh, Fred A. Jr., Susan, Mrs. Martha Beastell, and the late Thomas J. Williams and Mrs. May Wittke, grandfather of 11 grandchildren. Services Wednesday, March 25, at 2 p. m., at residence, 3101 Davlin-ct. Interment Elmwood cemetery. Member of Steamfitters' Protection association, local No. 597.

WILSON—Mrs. Elizabeth Wilson, March 23, beloved wife of Charles, fond mother of Charlotte Pitzer and Mary Wilson, grandmother of Bette Batchelder and Willard Kuhn, sister of Christine McFarland, Nettie Lanahan, William, August and Charles Krug. Funeral services Friday, 2 p. m., at chapel, 5522 S. Halsted-st., under auspices of Columbia chapter, No. 210, O. E. S. Interment Mount Greenwood.

BILL FOR LOWER LONG HAUL RATE WINS IN HOUSE

Measure Faces Hard Fight in Senate.

[Chicago Tribune Press Service.]

Washington, D. C., March 24.—The house today, over the strenuous opposition of a small but voluble minority, passed a bill permitting railroads to charge lower rates for long hauls than for short hauls. The vote on final passage was 215 to 41.

The measure was sent to the senate, where it will be contested bitterly by a bloc led by Senator Burton K. Wheeler [Rad., Mont.]. Passage in the senate is considered doubtful.

The bill in the opinion of its sponsor, Representative Samuel B. Pettengill [Dem., Ind.] will place the railroads on terms of competitive equality with other carriers. More than 600,000 employés have been dismissed by the railroads since 1920 as a result of competition with bus lines, airplanes, and water carriers, Pettengill declared.

Sees Roads Given Fair Chance.

Repeal of the long and short haul clause in the interstate commerce act will give the railroads "a chance to fight for their economic lives on an equal field," said Pettengill.

The bill gives the roads the right to file proposed rates for all shipments the same as they now do for every shipment in which the long and short haul is not involved. If there is no objection to the proposed rates they would go into effect in 30 days, instead of a lengthy wait for ICC approval, which is often denied. If objection is made, the bill puts on the rails the burden of proof to justify the proposed rates as fair, just, reasonable, and nondiscriminatory within the other provisions of the interstate commerce act.

Tells Effects of Bill.

Proponents of the bill pointed out that railroads no longer have a monopoly in the transportation field, as they practically did at the time the long and short haul clause was written into law. Ships and trucks now are in a position to handle a large part of the trafic that formerly moved exclusively by rail, they told the house. The government itself is in competition with the railroads with its barges on the Mississippi river, they declared.

Moreover, those debating the bill today remarked, no long and short haul prohibition is in effect on any other competitive form of transportation and none is proposed in any pending legislation in congress respecting regulation of water carriers, trucks, and buses.

"Without being permitted to establish lower rates to the farther distant points where competition exists than to other points where competition does not exist, the railroads will be unable to fairly meet this competition," Pettengill declared.

Urged to Meet Competition.

Opponents of the bill, speaking for the water carriers, asserted the repeal of the long and short haul clause would cause destruction of water trafic by the railroads. Others expressed a fear that the railroads will establish competitive rates so low as not to cover the cost of handling the additional trafic and that this would result in a subsequent increase in their noncompetitive rates. Answering this argument, Pettengill pointed out that the uniform decisions of the interstate commerce commission have been to the effect that a railroad cannot lawfully establish rates so low as not to cover the out-of-pocket cost of handling the trafic and so to thus cast a burden upon other trafic of the railroad.

PNEUMATIC TOOL STUDIES PLANS TO PAY ARREARS

Plans for payment of accumulated preferred dividends of the Chicago Pneumatic Tool company are being considered, but no decision has been reached as yet, H. A. Jackson, president, told stockholders yesterday at the annual meeting in Jersey City. He indicated the payment might be made through some refunding operation. The unpaid dividends amounted on Jan. 1 to $17.50 a share on the 179,845 preferred shares outstanding.

Jackson said the company's domestic business is running at about the same rate as a year ago, though profits may be slightly less. In the first quarter of 1935 net income was $165,423, equal to 92 cents a share on the $3.50 preferred and 4 cents a share on the common.

Regular Dividends Voted by Wilson & Co. Directors

Regular quarterly dividends were declared by directors of Wilson & Co. yesterday. Payment of $1.50 a share will be made on the preferred stock May 1 to shareholders of record April 15. A dividend of 12½ cents a share will be paid on the common June 1 to stockholders of record May 15.

James E. Bennett & Co.
GRAIN BUTTER EGGS
STOCKS COTTON SUGAR
STOCK BROKERS
MEMBERS
NEW YORK STOCK EXCHANGE
CHICAGO STOCK EXCHANGE
CHICAGO BOARD OF TRADE
ALL PRINCIPAL EXCHANGES
Private Wires to All Markets
332 S. La Salle Street
Telephone: Wabash 2740

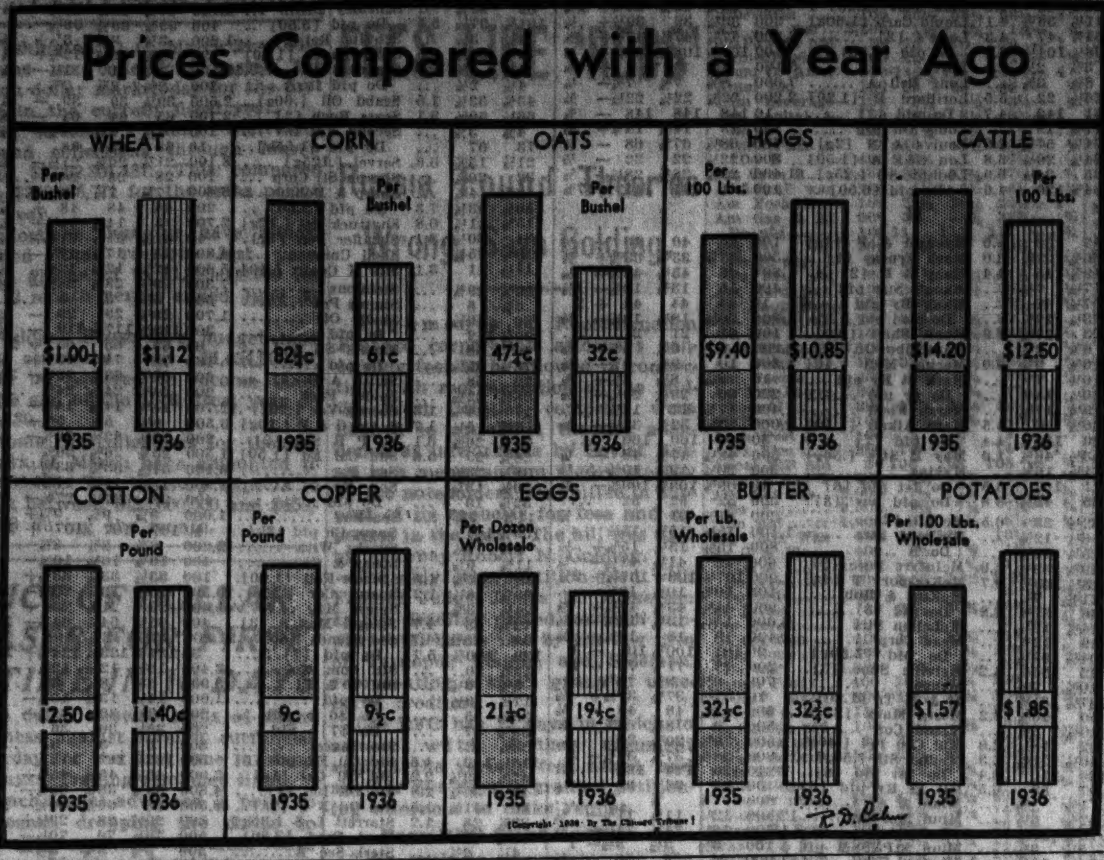

MISSISSIPPI VALLEY REORGANIZATION FEES REDUCED BY LINDLEY

Federal Judge Walter C. Lindley yesterday cut fees requested in the receivership of Mississippi Valley Utilities Investment company from the $364.778 recommended by Special Master Edgar B. Tolman to $159,413.

Judge Lindley said the claimants had rendered good service and had salvaged considerable valuable property, but "the court cannot allow as great a compensation to counsel as they are at liberty to demand from private clients."

Eugene V. R. Thayer, receiver for the company, was allowed $55,000 for fees and expenses; the master had recommended $180,000. The sum of $150,000 had been recommended for the receiver's counsel—Winston, Strawn & Shaw—but this was cut to $73,500.

The recommendation of $10,000 fees, $5,600 expenses, and $6,259 for the preferred stock holders' committee was allowed without change, but the recommendation by the master of $12,918 for the committee's counsel, Cassels, Potter & Bentley, was reduced to $9,053.

The company, which has been in receivership since April, 1932, and has been undergoing liquidation, was one of the units in the Insull utility structure.

DOW CHEMICAL PLANS TO DOUBLE CAPITAL STOCK

Midland, Mich., March 24.—(AP)—Directors of the Dow Chemical company today called a special stockholders' meeting for April 21 for the purpose of doubling the authorized no par common and preferred stock of the company.

Authority is sought to raise the no par issue from one to two million shares, members said, but there will be no offering of the stock now.

Under the plan the 30,000 shares of 7 per cent cumulative stock outstanding would be changed to 60,000 shares of 5 per cent stock. The old stock would be exchanged for the new on a share for share basis or redeemed April 15, 1936. Holders of common would be offered additional shares of the new preferred at $105.

The proceeds would be used for plant betterments, extensions, and an increase of working capital.

4 FOR 1 SPLITUP OF GREYHOUND STOCK APPROVED

Stockholders of the Greyhound corporation yesterday approved a proposal to split common stock four for one and to increase the present authorized 1,000,000 shares of $5 par value common to 3,500,000 shares of no par value. The action must be approved by the interstate commerce commission.

The company as of Dec. 31, 1935, had 597,947 shares of common stock outstanding, including 16,000 to be issued under the company's management compensation plan. The stock split will result in 2,391,788 shares being outstanding. The stock closed yesterday at 65¾.

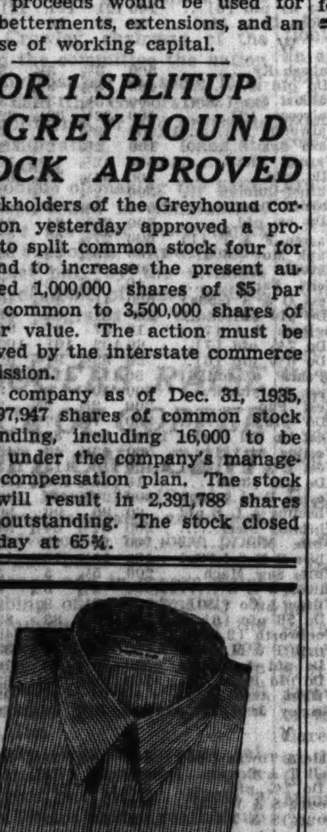

Custom quality ready to wear. Nothing finer or newer in materials or patterns—white and fancy.
$4
JOHN T. SHAYNE
Michigan at Randolph

A. Kauffmann Named Head of Link-Belt Co.

Alfred Kauffmann yesterday was elected president of the Link-Belt company, one of the largest machinery concerns in the country, succeeding George B. Torrence, who resigned. Kauffmann in taking the presidency resumes a position he held from 1924 to 1932.

ALFRED KAUFFMANN.
[Moffett Photo.]

He has been with the Link-Belt organization for 35 years. He started working as a draftsman after his graduation from Stevens institute.

For the last four years Kauffmann has been in charge of the Chicago plant of the company.

Torrence, who has been with the company for 25 years, said he did not have any plans. An announcement by the Link-Belt company after the meeting of the directors said the resignation was "accepted with regret."

There were four board members elected to fill terms expiring this year. Wellington Wells, one of those elected to the board, formerly was a member, but retired some years ago because of ill health. Others elected were J. Reece Lewis, Philadelphia banker; B. A. Gayman of San Francisco, head of a subsidiary company, and Kauffmann.

The board declared a quarterly dividend of $1.62½ a share on the preferred stock, payable July 1 to stockholders of record June 15. A 30 cent quarterly dividend on the common stock was declared, payable June 15 to stockholders of record May 15.

Boeing Airplane Reports $333,799 Loss for 1935

Boeing Airplane company and subsidiaries reported yesterday consolidated net loss of $333,799 for 1935. Comparative figures are not available for 1934.

WRIGLEY DECLARES 3 MONTHLY DIVIDENDS AND 25 CENTS EXTRA

Directors of the William Wrigley Jr. company yesterday declared three regular monthly dividends of 25 cents a share and a special dividend of 25 cents a share, payable May 1. The regular disbursements will be made May 1, June 1, and July 1.

At the annual stockholders' meeting immediately preceding the action of directors all members of the board were reëlected except J. A. Ross of Toronto. Philip K. Wrigley, president of the company, explained that Ross is retiring both as a director and vice president because his duties require his presence in Canada all the time.

Directors renamed all officers except Ross and added Frank J. Ellis, controler, to the official list. No successor was elected for Ross, either as director or vice president.

RAISE ESTIMATE ON STEEL OUTPUT TO 53.7 PER CENT

New York, March 24.—[Special.]—The estimate of the rate of steel ingot production this week was revised upward today by the American Iron and Steel Institute from 53 per cent of plant capacity to 53.7 per cent.

The higher estimate was based on actual reports received from 98 per cent of the production capacity of the country, while the lower estimate issued yesterday was announced before reports from all plants had been received.

Delay in the collection of reports was occasioned by the disorganizing effects of the Ohio valley flood. The latest official estimate shows a decline of 6.3 points, or 10.5 per cent, from the 60 per cent mill activity estimated for last week, before the flood struck.

The institute reports pig iron production for 1935 at 20,780,760 tons, against 15,675,889 tons in 1934.

Damage Less than Estimated.

Cleveland, O., March 24.—(AP)—William M. Rooney, managing editor of Daily Metal Trade, said today interruptions to steel making and blast furnace operations in the Pittsburgh district due to floods are "proving less serious than expected." The floods, he added, are developing a huge new demand for finished steel products of all kinds.

BENDIX AVIATION 1935 EARNINGS BEST IN 6 YEARS

Develop Many New Inventions.

The Bendix Aviation corporation yesterday reported earnings for 1935 were higher than in any year since 1929. Net income last year was $3,163,921, or $1.51 a share, a 66 per cent increase from the 1934 figure of $1,903,120, or 91 cents a share.

VINCENT BENDIX.

Vincent Bendix, president of the company, emphasized the importance of research and development work in his annual letter to stockholders. The letter contains a summary of half a dozen new subsidiaries acquired during 1935 or early this year and discusses in some detail operations of various units of the company.

The net income figure is after all deductions, including $1,382,881 for experimental, development, and patent expenses, compared with $1,068,372 in 1934.

Many Inventions Developed.

"Your corporation," said Bendix, "has pending and unissued over 1,500 domestic and foreign patent applications covering new inventions and improvements in aviation, automotive, marine, and industrial fields. Some of these devices have been intensively developed during the last year and will be ready for the commercial market during 1936.

"Bendix and subsidiaries will receive during 1936 initial rewards for many years of research and development work in aviation. The many aircraft products detailed in our report last year have been augmented, so that the corporation now occupies an increasingly strong and important position in the aircraft industry.

"Our share of the aircraft business has grown even more than the general growth of the industry itself.

Foreign Plants Do Better.

Bendix also said foreign manufacturing investments were operated on a larger and more profitable basis last year, with the new European aviation company particularly successful.

Gross profit from sales and royalties was $9,925,649 last year, compared with $7,565,284 in 1934. Selling and administrative expense rose from $3,201,297 to $4,122,231. Depreciation charges were down from $1,007,423 to $908,849, while special charges for tools and dies were down from $127,056 to $102,000.

Other income jumped to $691,654 from $206,261 in 1934. Principal reasons were a rise from $20,000 to $258,753 in dividends received from affiliated companies and a royalty suit judgment for $263,592.

Provision for federal income and excess profits taxes was $600,427, compared with $336,756 a year ago. Surplus rose from $15,791,617 to $16,880,614 during the year, which saw dividends resumed in December.

Current assets rose from $13,596,628 to $17,059,629 during 1935, with cash and government securities making up $8,452,325 of the latter figure. Current liabilities were up to $2,868,181 from $1,858,540.

Italian Issues Drop on Fears of Duce's Industrial Grab

New York, March 24.—[Special.]—Italian issues were under severe selling pressure in the bond market today coincident with a wide open break in security prices on the Milan and Rome stock exchanges. Italian bonds fell 1 to 4 points as investors became concerned over the consequences of Mussolini's move in nationalizing Italian industry.

In Wall street the decline in share prices on the Italian exchanges was interpreted as signalizing the end of private speculation and profit in Italian industry. Today's drop in Italian stocks ranged from 7 to 40 lire [about 50 cents to $3].

Fears Loss on Hedges.

Fears were expressed that the decline in Rome and Milan might adversely affect foreign holdings. Many companies, especially English and French and to a minor extent American, were said to have substantial interests in Italian industrial stocks which were purchased as a hedge against a possible devaluation of the lira.

Their lira balances were acquired in the sale of materials to the government or private corporations and they were unable to take them out of the country because of strict restrictions on the exportation either of Italian currency or foreign exchange.

Expect Exchange of Paper.

It is expected here that the Italian government will exchange its own paper for present securities of the leading manufacturers of munitions and other war necessities.

In some quarters the nationalization of Italian industry was regarded as converting Italian industrial bonds into government obligations. Stocks, on the other hand, it was pointed out, depend on profits, which may be sharply limited under the new system, with the prospect that prices of such securities will show a corresponding reduction.

During the last half hour of trading in the bond market Italian 7s dropped more than 4 points. Declines of 1 to 3 points occurred in Italian Credit Consolidated 7s, series B; Italian Public Utility 7s, Milan 6½s, and Rome 6½s. The lira, which is supported in foreign exchange transactions, was quoted at 7.98 cents, up .01 of a cent for the day.

Fiat, key Italian concern manufacturing automobiles, airplane motors, railroad equipment, engines and electrical products, is considered one of the principal "war" industries. Fiat stock dropped today on the Italian exchanges from 373.5 to 347.5 lire, or from approximately $29.80 to $27.75. The company employs more than 30,000 workers and its ten principal plants were valued at more than $55,000,000 in its last public statement.

The Pirelli company of Italy, whose stock fell from about $91.05 to $88.95 a share, is one of the largest producers of electrical cables in the world. Its plant is in Milan. It is also the third largest world producer of automobile tires and also controls extensive cotton mills.

Other Italian Stocks Drop.

Montecatino [General Mining and Agricultural corporation] is one of the leading producers of copper, iron and chemical fertilizers, and also produces a general line of chemicals. Shares of this concern today dropped from $15.75 to $14.85. The company's assets are estimated at more than $110,000,000.

Other Italian shares, including those of cotton, steel, and artificial silk manufacturers, were sharply lower.

Stocks Crash in Rome.

ROME, March 24.—(AP)—Heavy selling sent stocks tumbling today in the reaction of Italian business to one of Premier Mussolini's stiffest punches—his announcement that large private industries must pass into government hands.

Major stocks in Rome and Milan lost from 7 to 40 lire. Government bonds were steady but eased slightly.

Questions as to how the transition of big business into state operation would be accomplished were heard everywhere, even among loyal Fascists.

Officials generally refused to talk, but one said the absorption would come by degrees.

APPROVE BOOST IN ATLANTIC REFINING CAPITAL

New York, March 24.—[Special.]—Stockholders of the Atlantic Refining company today approved an increase in the authorized capital of the company to provide for $25,000,000 of preferred stock.

The terms of the issue, including the dividend rate, redemption price, liquidation rights and other provisions, will be fixed later by directors. The new preferred stock will be offered to common stockholders for subscription on a pro rata basis.

Stockholders also approved a provision for broadening the company's charter powers to include among other things the production of crude oil. This change was made so that if necessary for tax or other reasons the company may take over assets and operations of certain of its subsidiaries. An amendment to the by-laws to give directors as well as stockholders the power to amend the by-laws also was ratified.

BRUNSWICK-BALKE NETS $49,057 IN 1935; HAD LOSS LAST YEAR

The Brunswick-Balke-Collender company in 1935 had net earnings of $49,057, compared with a loss of $346,065 for 1934, according to the annual report sent to stockholders yesterday by R. F. Bensinger, president. Net sales totaled $6,059,074, compared with $5,390,973 in the preceding year.

Bensinger said the billiard and bowling business is showing renewed activity, the largest increase in any department being in the sale of billiard tables. The bar fixture business, he said, is still highly competitive and sales are limited due to the many restrictive state and local laws.

The company expects to benefit considerably in the future from a new type of soda fountain and a beverage cooler developed after long tests, said Bensinger. Current assets as of Dec. 31, 1935, stood at $7,823,300, compared with $6,685,121 a year before, while current liabilities were $374,242, compared with $245,851.

BARNES HOLDS NATIONAL LABOR ACT INVALID

Rules It Violates the Constitution.

The national labor relations act was held unconstitutional in its entirety by Federal Judge John P. Barnes yesterday in a 21 page memorandum in connection with a suit brought Feb. 1 by the Bendix Products corporation, a subsidiary of Bendix Aviation.

JUDGE BARNES.

Judge Barnes said he will issue a preliminary injunction restraining the federal labor relations board from interfering with the business of the corporation.

This suit is one of many to be filed in federal courts throughout the United States questioning the legality of the labor act. Injunctions have been granted in a number of instances against interference with a company's business, but Judge Barnes' ruling is more sweeping than opinions previously given.

Sought to Prevent Election.

The Bendix unit was seeking to prevent enforcement of an order of the board that an election be held to determine whether an American Federation of Labor union or a so-called company union should represent all employés for collective bargaining purposes.

"The national labor relations act," ruled Judge Barnes, "if it be so construed as to warant interference with control of plaintif's relation with its production employés, cannot be sustained as valid legislation under the commerce clause, and is in violation of the 10th amendment as invasion of the control over purely local affairs reserved to the states and the people."

Says Injunction Only Remedy.

Judge Barnes asserted that the act would, in effect, deprive the employer of the right to bargain at all with employés. Injunction is the only remedy at law, he added.

"If A is compeled to negotiate with B and must contract," said the court memorandum, "but B is not only free from compulsion but is expressly informed that he is at liberty to reject any proposal of A, that which A does in pursuance of the compulsion cannot properly be called bargaining. A has lost his freedom of contract.

"These are property rights and the plaintif is deprived thereof without due process of law in violation of the fifth amendment to the constitution.

"If, instead of a proposal for a change in 'conditions of employment,'

[Continued on page 24, column 3.]

Exempt from all present Federal Income Taxation

$450,000

Milwaukee County Metropolitan Sewerage Area, Wisconsin

2½% Bonds

Maturing $45,000 Annually April 1, 1947-56

Prices, according to maturities, to yield 2.10% to 2.50%

FINANCIAL STATEMENT
(As officially reported by the County Treasurer February 1, 1936)

Equalized Valuation, Milwaukee County, 1935		$1,230,037,496
Equalized Valuation, Metropolitan Sewerage Area, 1935		1,199,186,225
Bonded Debt, including this issue		23,409,400
Sinking Funds	$1,654,062	
Net Bonded Debt		21,755,338

Population (1930)—696,961

The above total bonded debt figure does not include general county debt of $10,426,000 less $2,564,705 Sinking Funds, nor does it include the debts of other political subdivisions having the power to levy taxes upon property within the Metropolitan Sewerage Area.

These Bonds, will constitute, in the opinion of counsel, direct obligations of the Metropolitan Sewerage Area, payable out of irrepealable unlimited ad valorem taxes levied against the Metropolitan Sewerage Area which represents 97½% of the valuation of the entire County of Milwaukee. The Area, which includes the cities of Milwaukee, Cudahy, Wauwatosa and West Allis, as well as several villages and towns, was created by the Legislature for the purpose of handling the sewerage problem of the municipalities jointly instead of individually.

HALSEY, STUART & CO. Inc.   STRANAHAN, HARRIS & CO. Incorporated

Dated April 1, 1936. Interest payable April 1, 1937 and semi-annually thereafter (April 1 and October 1). Both principal and interest payable at the County Treasurer's Office or in New York City. Coupon bonds in denomination of $1,000, registerable as to principal only. These bonds are offered when, as and if issued and received by us and subject to final approval of legality by Messrs. Chapman and Cutler, Attorneys, Chicago, a copy of whose opinion will be furnished upon delivery. The information contained herein has been carefully compiled from sources considered reliable and while not guaranteed as to completeness or accuracy, we believe it to be correct as of this date.

March 25, 1936.

SUITS & TOPCOATS
new spring styles customized exclusively for us by
Hickey-Freeman

In homes where fine things are treasured—good books in the library, good paintings on the walls, good food on the table—there you'll usually find the head of the house—as well as his sons—wearing Hickey-Freemans. Good clothes, too, may be judged by the company they keep

De Luxe worsted suits in the new shades of gray, and British stripes
$55
Other suits $50 to $75

Hardy topcoats of imported Glen Spray Scotch weaves at
$65
Others $50 to $120

MAURICE L ROTHSCHILD
State at Jackson

A perfect fit for all men and young men; suits 2nd floor—topcoats 6th floor

STOCKS ERASE EARLY ADVANCE; CLOSE IS LOWER

Final Hour Selling Brings Reaction.

[Chicago Tribune Press Service.]

New York, March 24.—[Special.]—A flurry of offerings in the final hour erased earlier gains in stock prices today and resulted in a lower close. Losses ranged from fractions to more than a point while some of the more volatile issues lost as much as four points.

Until the late assault on values fractionally higher prices had prevailed in quiet trading. Volume expanded on the decline but not enough to bring the volume up to the 2,000,000 share mark. A total of 1,965,540 shares changed hands.

While European developments, especially in Italy where security prices broke sharply, tended to restrict bullish operations, speculators appeared little worried and bought pivotal equities on fractional recessions.

No Explanation for Selling.

What caused the loss of confidence in the closing half hour was not evident to observers but it altered greatly the complexion of the market. Closing prices were generally around their low marks of the day, with only a few special issues showing gains.

One of the bright spots in the list was General Motors, which, at 65½, reached its best price since 1929 in comparatively heavy dealings. It tapered off slightly to close fractionally higher. Chrysler converted an early gain into a fractional loss.

Construction company shares continued to attract good buying in anticipation of orders for supplies for material to repair the damage caused by flood waters. Penn-Dixie and Alpha Cement both reached new highs. Celotex suffered from profit taking.

Steel Issues Weaken.

United States Steel gave up more than a point as little attention was paid to the upward revision in the operating rate of the industry. Ludlum preferred slumped 19 points on a single sale. McKeesport and Sloss Sheffield advanced against the trend.

Rail shares were dull and oils weakened under the influence of Standard of New Jersey, which declined more than a point. Amerada was again noticeably weak, dropping over 5 points and bringing its decline since March 11 to over 16 points.

Other issues to lose from 1 to 4 points included Allied Chemical, Atlas Tack, Clark Equipment, Western Union, Westinghouse, Cerro de Pasco, and American Smelters.

Farm implement shares, led by Case, dropped 1 to 2 points lower. Utilities, alcohols, foods, and equipment shares followed the trend.

Consolidated Gas of N. Y. Changes Corporate Title

New York, March 24.—[Special.]—The Consolidated Gas company of New York today officially changed its name to the Consolidated Edison Company of New York, Inc. The New York Stock exchange took cognizance of the action by striking from the list Consolidated Gas issues and immediately listing Consolidated Edison securities. Consolidated Gas came into existence in 1884 as a consolidation of several independent New York gas companies.

WHAT STOCKS DID

TRIBUNE AVERAGES.

	High.	Low.	Close.	Net chge.
25 railroads	38.24	37.71	37.82+	.02
25 industrials	208.05	204.94	205.43—	.40
50 stocks	123.14	121.32	121.62—	.24
	High.	Low.	Close.	
50 stocks one year ago	80.72	79.69	79.92	
50 stocks two years ago	88.30	86.95	87.84	

DOW-JONES AVERAGES.

	High.	Low.	Close.	Net chge.
Industrial	158.76	156.23	156.56—	1.06
Rails	48.06	47.40	47.53	....
Utility	32.52	31.95	32.08—	.16

ASSOCIATED PRESS AVERAGES.

	30 indus.	15 rails.	15 utils.	60 stks.
Net change	—.5	None	—.2	—.3
Tuesday	82.6	36.1	47.9	62.3
Previous day	83.1	36.1	48.1	62.6
Month ago	78.8	37.5	48.5	60.9
Year ago	50.2	18.8	23.7	35.7
1936 high	83.1	39.7	50.8	63.5
1936 low	73.4	30.2	45.0	55.7
1935 high	76.3	31.2	44.7	56.1
1935 low	49.5	18.5	21.6	34.8
1932 low	17.5	8.7	23.9	16.9
1929 high	146.9	153.9	184.3	157.7
1927 low	51.6	95.3	61.8	61.8

ISSUES TRADED.

	Tues.	Mon.
Advances	251	443
Declines	440	240
Unchanged	190	176
Total issues	881	859
New 1936 highs	55	64
New 1936 lows	13	16

CORPORATION EARNINGS

Net incomes reported yesterday:

	1935.	1934.
YEAR ENDED DEC. 31.		
Am Rad & St San	$ 2,798,860	$ 1,455,227
American Woolen	2,740,598	*5,458,494
Bendix Aviation	3,163,921	1,903,120
Colum Ry P & L	2,184,158	1,024,668
Gen Asphalt	153,435	*296,588
El Household Util	342,546	483,356
Island Ck Coal	1,153,270	1,667,083
Kimberly-Clark	947,395	438,057
New Process	244,951	223,222
Pond Ck Pocah	402,990	552,906
Superior Oil	244,624	274,019
Syracuse Light	1,008,583	1,031,736
Tishman Realty	*1,100,765	....
Utd Am Bosch	250,130	50,101
YEAR ENDED JAN. 31.	1936.	1935.
Asso Dry Goods	1,234,770	937,908
YEAR ENDED FEB. 29.		
Comm and Southern	9,756,440	7,700,657
Edison El Illum	4,972,574	5,250,040
EIGHT MONTHS ENDED FEB. 29.		
Peter Fox Brewing	96,694	49,757
TWO MONTHS ENDED FEBRUARY.		
Am-Hawaiian S S	†125,225	*181,993
Comm and South	2,403,577	2,503,934
Hudson and Manh	*65,467	*58,984
FEBRUARY.		
Am-Hawaiian S S	72,270	*101,800
Hudson & Manh	*35,490	*42,895
RAILROADS. JANUARY.	—Net Income— 1936.	1935.
Union Pacific	248,373	6,523
K C Southern	*23,348	*187,941
Mpls and St. Louis	*222,341	*346,717
So Pacific Tr	*1,175,303	*1,451,426
TWO MONTHS ENDED FEB. 29.		
Norfolk and West	4,761,386	2,528,231
FEBRUARY.	—Net Operating Income—	
Lehigh Valley	486,689	492,007
Reading company	1,192,278	972,834
Union Pacific	513,704	481,781
TWO MONTHS ENDED FEB. 29.		
Lehigh Valley	973,082	1,036,674
Reading company	2,234,112	1,860,677
Union Pacific	1,425,261	1,155,971

*Net loss. †Before taxes.

NEW YORK STOCK TRANSACTIONS

Tuesday, March 24, 1936. Shares sold today......1,965,540. Year ago......441,860

Tuesday, March 24, 1936. Total sales 1936 to date......171,845,343. Total sales 1935 to date......[illegible]

[The figure in brackets after name of stock is annual dividend rate.]

—1936— High.	Low.	Div. yld. pct.	Description, div. rate, $s—	Sales.	High.	Low.	Close.	Net chge.
74⅝	68	3.6	Acme Stl [2.50a]	100	70⅛	70⅛	70⅛	....
[illegible]	[illegible]	[illegible]	[illegible]	[illegible]	[illegible]	[illegible]	[illegible]	[illegible]
99	86	...	Do cv pfd	300	96⅛	96	96	+ ½
95	89	6.5	Do pfd A [6]	200	92⅝	92	92	— ½
36	28½	...	Rev C & Br A	200	29	29	29	....
34	27⅝	3.3	Reynolds Met [1]	5,200	30⅛	29⅛	30	+ ⅜
50	27	2.0	Reynolds Sp [1]	100	49	49	49	— ¼
58⅝	51½	5.7	Rey Tob B [3]	2,300	53¼	53	53⅜	+ ⅜
35	19⅜	...	Ritter Dent	1,000	32⅜	31½	32	+ 2
10⅛	8	...	Rutland pfd	100	8	8	8	— ⅛
			S					
35½	30⅛	6.7	Safeway Strs [2]	2,000	30⅞	30¼	30⅛—	⅜
114½	111	6.2	Do 7% pfd [7]	100	113	112⅞	113	+ 2
29⅝	23¼	1.4	St Jos Lead [.40]	600	28⅝	28¼	28¼—	⅜
3⅜	1½	...	St L-San F	100	3	3	3	...
6⅝	2⅝	...	Do pfd	400	5¾	5⅜	5⅜—	⅜
[illegible]	[illegible]	[illegible]	[illegible]	[illegible]	[illegible]	[illegible]	[illegible]	[illegible]
120⅛	83½	...	Do 7% pfd	300	118	115	118	+ 3
49⅝	44⅝	6.3	Young S & W [3]	100	48	48	48	— ½
54¼	41⅝	...	Young S & T	2,100	53	52	52	— ½
			Z					
19⅝	11⅛	...	Zenith Radio	800	18⅛	18	18⅛—	⅛
9⅝	7½	...	Zonite Prod	700	7⅝	7⅛	7⅜	....

*Ex dividend. †First sale since ex dividend date or dates. xr—Ex rights. a—Also extra or extras. b—Including extras. e—Paid last year. f—Payable in stock. g—Declared or paid so far this year. h—Cash or stock. k—Accumulated dividend paid this year.

Sales to 11 a. m., 510,000; to 12 noon, 880,000; to 1 p. m., 1,120,000; to 2 p. m., 1,310,000 shares. Total sales, 1,965,540 shares.

FRUITS AND VEGETABLES

Wholesale prices for less than carlots at Chicago as reported by the bureau of agricultural economics:

Apples, bu, Michigan	$0.75	to	$1.40
Asparagus, pyr. crate, Cal.	2.00	to	4.25
Beans, string, bu, Florida	3.50	to	4.25
Beets, crate, Texas	1.00	to	1.10
Broccoli, crate, Cal	2.50	to	2.75
Cabbage, new, cr., Texas	1.50	to	1.60
Carrots, bu, washed	.25	to	.30
Do, new, crate, Calif	1.75	to	2.10
Cauliflower, crate, Calif	1.50	to	1.75
Celery, 10 in. cr., Florida	2.50	to	3.50
Cucumbers, hot hse., 2 doz	2.50	to	3.25
Leek, bunch, Ill.-Mich	.05	to	.20
Lettuce, head, crate, Calif	2.25	to	2.65
Do leaf, 10 lb bas., ht.hse	.25	to	.40
Mushrooms, 1 lb carton	.10	to	.25
Onions, 50 lb sack, western	.85	to	1.20
Do Ill.-Mich	.25	to	.60
Parsley, ½ crate, Texas	1.00	to	1.10
Parsnips, bu, washed	.25	to	.30
Peas, hamper, Calif	3.25	to	3.50
Peppers, 1½ bu crate, Fla	3.50	to	5.00
Potatoes, new, bu, Florida	2.15	to	2.25
Radishes, crate, Texas	1.25	to	1.50
Rhubarb, 5 lb carton, Mich	.20	to	.40
Spinach, bu, Texas	.50	to	.85
Strawberries, pint, Florida	.15	to	.16
Sweet potatoes, bu, Halls	.80	to	.90
Tomatoes, lug box, Florida	2.00	to	3.25
Turnips, crate, Texas	1.00	to	1.15

BOARD OF TRADE STOCKS

	Sales.	Open.	High.	Low.	Close.	Prev. close.
Berkey & G	3,550	2	2⅛	2	2	2
Castlivre B A	1,400	3¼	3½	3⅛	3⅜	3½
Wrigley Jr com	100	77	77	77	77	78½

Total sales, 5,085 shares.

CHICAGO CURB STOCKS.

	Sales.	High.	Low.	Close.	Prev. close.
Allied B & D	125	.80	.80	.80	.75
Campana	1,930	5⅛	4⅞	4⅞	5
Dick & Bros Br	100	3⅜	3⅜	3⅜	3
Engesser Br A	50	.75	.75	.75	.85
P Fox Brewing	50	9¼	9¼	9¼	9¼
F Fehr Brew	1,907	1½	1⅜	1½	1½
Heidelberg Brew	575	.87	.85	.85	.85
Mpls Brewing	100	5½	5½	5½	5½
Muessel Brew	150	.80	.80	.80	.80
Paducah Cooper	300	.48	.45	.45	.45
Sterling Brew	120	6	6	6	6⅛
Sunstrand Mach	155	17¼	17¼	17¼	17½
*Willys Ov com	770	.28	.26	.27	.28

Total sales, 6,832 shares.

*Not listed on formal application of the company.

BARNES HOLDS NATIONAL LABOR ACT INVALID

Rules Law Violates Fifth, Tenth Amendments.

[Continued from page 23, column 8.]

we substitute a proposal for change of 'pay, wages, or hours of employment,' we find the plaintif forced into compulsory unilateral arbitration and without due process of law deprived of property—the right to deal freely with each and all of its employés.

Whole Act Illegal.

"The combination of majority rule and compulsory unilateral arbitration is the heart of the act. Take them out and there is no life left. Accordingly, it is concluded the whole act is unconstitutional and void."

The corporation's equity bill made L. W. Beaman, regional director of the National Labor Relations board, and three board members, defendants. They contended, the opinion said, that the act was applicable not only to interstate transportation and communication systems, but also to other industries engaged predominately in interstate commerce.

This Judge Barnes called "a familiar but fallacious argument," which would "amend the commerce clause" of the constitution and broaden the definition of "commerce" to include "most of the activities of modern life."

Quotes from NRA Decision.

He quoted the Supreme court's NRA decision in declaring that nothing in the present case directly affected interstate commerce.

Another fault found by the judge was that "if there is judicial review provided for by the statute, it is wanting in due process."

The Bendix attorneys were told to present an order, for the judge's signature, on March 31.

Judge Barnes yesterday dismissed a bill filed by the Association of Clerical Employés of the Atchison, Topeka and Santa Fe railway asking that the Brotherhood of Railway and Steamship Clerks, an American Federation of Labor unit, the Santa Fe railroad management, and federal officials be restrained from enforcing an order of the national mediation board holding that the brotherhood was entitled to represent the clerical workers.

Judge Barnes ruled that the balloting in which a majority of the employés voted to let the brotherhood represent them was within the provisions of the railway labor act.

DIVIDENDS DECLARED

Stock.	Rate.	Period.	Payable.	Stock of record.
Am Lt & Tract	30c	q	May 1	Apr. 13
Cont G&E pr pf	$1.75	q	Apr. 1	Mar. 24
CenMePow 7% pf	87½c	acc	Apr. 1	....
Ec-Cunn Drug	25c	q	Apr. 20	Apr. 6
Do B pfd	$1.50	q	Apr. 20	Apr. 6
El Household Util	25c		Apr. 25	Apr. 10
East G&F pp	$1.12½	q	July 1	Jun. 15
Do 6% pfd	$1.50	q	July 1	Jun. 15
Fiberloid	$1.50	q	Apr. 1	....
Froedtert Grain	30c	q	May 1	Apr. 15
Firestone T & R	30c	q	Apr. 20	Apr. 3
GilbertAC$3.50pf	$1.75	acc	Apr. 1	....
Gimbel Bros 7% pf	$2	acc	Apr. 15	....
GoodyearofCal7%pf	50c	acc	Apr. 1	....
Intl Pr Ink	45c	q	May 1	Apr. 15
Johnson Pub 8% pf	$2	acc	Apr. 1	....
Do	$2	acc	July 1	....
Lane Bryant pfd	$1.75	q	May 1	Apr. 15
Ohio Leather	25c	q	Apr. 1	Mar. 26
Pan Am Airways	25c		May 1	Apr. 20
Phil Elec $5 p	$1.25	q	May 1	Apr. 9
Superheater Co	12½c	q	Apr. 15	Apr. 4
So N Eng Tel	$1.50	q	Apr. 15	Mar. 31
Springf F&MI	$1.13	q	Apr. 1	Mar. 23
Sayers & Scovill	$1	q	Apr. 1	....
TiloRoofing $2 pfd	$1.50	acc	Apr. 1	....
Utd L&Ry 7% pf	58⅓c	m	May 1	Apr. 15
Do 6.36% pfd	54c	m	Jun. 1	May 15
Do 6% pfd	50c	m	July 1	Jun. 15
Un Verde Ext	25c		May 1	Apr. 3
Do	25c		Apr. 1	July 3
Wrisley [AB] pf	$1.75	q	Apr. 1	Mar. 25
Wm Wrigley Jr	25c	m	May 1	Apr. 20
Do	25c	m	Jun. 1	May 20
Do	25c	m	July 1	Jun. 20
Do	25c	ex	May 1	Apr. 20
Wilson & Co	12½c		Jun. 1	May 15
Do 6% pfd	$1.50	q	May 1	Apr. 15

SELECTED AMERICAN SHARES INC.

A complete prospectus—will be gladly furnished upon request.

SELECTED *Investments Company*
135 S. La Salle Street
Chicago

WILSON & CO., INC.

Preferred and Common Stock Dividends

The Board of Directors of Wilson & Co., Inc., meat packers, a Delaware corporation, has declared a dividend of One Dollar and Fifty Cents ($1.50) per share on its $6.00 Preferred Stock for the period from February 1, 1936 to April 30, 1936, payable May 1, 1936 to holders of record at the close of business April 15, 1936. At the same meeting the Directors also declared a dividend of Twelve and One-Half Cents (12½c) per share on its Common Stock, payable June 1, 1936 to holders of record at the close of business May 15, 1936. Checks will be mailed.

Dated: Chicago March 24, 1936.

GEO. D. HOPKINS, Secretary.

Thomson & McKinnon

NEW YORK CHICAGO BOSTON
INDIANAPOLIS TORONTO
MILWAUKEE KENOSHA

Grain, Cotton, Commodities
Stocks, Bonds

Members
New York Stock Exchange
New York Cotton Exchange
Chicago Board of Trade
Chicago Stock Exchange

2100 Board of Trade. Wab. 0020

BROAD ACTIVITY OF A. T. & T. TOLD AT PHONE HEARING

200 Firms Controled by Top Corporation.

Washington, D. C., March 24.—(AP)—A score of subsidiary activities of the $5,000,000,000 American Telephone and Telegraph company today were under investigation in the federal communications commission's $750,000 inquiry into the big utility.

The satellite activities were listed in testimony before the commission as including the financing of motion picture production, manufacturing of equipment for mechanical pianos, and establishment of an "acoustic consulting service."

Resumption of hearings in the commission's investigation also brought a broad outline of the company's multifold corporate structure and its operations in foreign countries.

Lists Diversified Interests.

Testimony that A. T. & T. controls communications "to an unprecedented degree in the world's history" was given by John Bickley, chief accountant for the inquisitors. He submitted a report listing a "variety of devices" through which he said the company had achieved "absoluteness of control." This control, the report added, "is modified only by the extent of governmental regulations."

A. T. & T., Bickley said, "manufactures the greatest part of telephone equipment, it has a virtual monopoly in the teletype manufacturing and communications business; it has a commanding position in sound motion picture recording, and by virtue of patent control and ownership of wires it has a commanding position in radio telephone, radio broadcasting and telephoto services." He added:

"All these activities are controled and coördinated by A. T. & T. which, from its New York headquarters, holds sway over the largest private business organization in the world.

Cite Wide Control.

"To an unprecedented degree in the world's history, communication of intelligence by word or pictures, and to some extent, printed news, is under the control and surveyance of a single private interest."

Bickley's report said that an A. T. & T. subsidiary had engaged in financing motion picture production "in coöperation with the Chase National bank of New York." Samuel Becker, special FCC counsel, said testimony tomorrow would center largely on these activities.

As to the company's corporate structure, the report called attention to "complex intercorporate relations" which were said to result in the concentration of control over 200 companies and "in the flow of income from all of the constituent companies up to the holding company at the top."

Unit for All Tasks.

A corporation exists, it was said, for any task that the Bell system may undertake." In addition, it was added, there are several inactive corporations in the A. T. & T. setup which may be resuscitated at any time and made to serve a useful purpose."

The A. T. & T. was described as interested in a variety of products in the radio field and many specialty products employed by hospitals, industrial concerns, and educational institutions."

These included public address systems, race timing equipment, photo electric cells, electrical equipment for mechanical pianos, and recording devices for playing funeral dirges in mortuary parlors. The latter equipment employs a new type of record capable of reproducing accurately low, deep toned music.

The commission tonight issued warnings to all telephone companies to retain all records pending conclusion of the inquiry and until further authorized or ordered by the commission.

CANADIAN OWNED LINE LOSES 115 MILLIONS IN 1935

Net loss of the government owned Canadian National railways in 1935 totaled $115,281,690, the company's annual report disclosed yesterday. This compares with a loss of $89,662,253 in 1934.

Net income deficit for the year was $46,878,182, profit and loss debits were $30,453,831, and interest on government loans totaled $35,949,677. Government contributions to offset the deficit amounted to $47,421,465, reducing the net debit to profit and loss account to $67,233,812, compared with a deduction of $40,628,039 in 1934.

Gross operating revenues totaled $173,184,501 for the year, an increase of $8,282,000, or 5.02 per cent over 1934.

Discussing proposals for coöperative measure with the Canadian Pacific railway, privately owned system, the report said that "although a large amount of investigational work has been energetically prosecuted no additional coöperative measures have been effective.

Abbott Laboratories Sends Vaccine to Flood Areas

Abbott Laboratories yesterday sent five shipments of typhoid fever vaccine and water purifying tablets by airplane to Pittsburgh. The company also sent two shipments to Philadelphia and the same number to New York City. Wholesale and retail distributors were informed that all merchandise damaged by water will be taken back and replaced without cost.

Nickel Plate Seeks Bids on 777 Steel Freight Cars

Cleveland, O., March 24.—(AP)—The Nickel Plate railroad announced today that it is making inquiry concerning the purchase of 777 new steel freight cars. The program includes 500 box cars, 225 gondolas, and 52 flat cars.

INCOME TAXES CROSS BILLION MARK; EXCEED 1935 FISCAL PERIOD

Washington, D. C., March 24.—(AP)—Income tax collections passed the billion dollar mark today for the first time in the current fiscal year.

The treasury's daily statement showed collections through March 21 of $1,002,301,437. This compared with $760,826,771 for the same period last year.

Collections thus far have almost equaled total receipts last year, which amounted to $1,099,000,000 for the 12 month period ended June 30, 1935.

President Roosevelt's budget message estimated that $1,434,000,000 would be received in income taxes by the end of the 1936 fiscal year on June 30.

Income tax collections for the first 21 days of March have amounted to $369,000,000. The treasury expects to collect between $438,000,000 and $450,000,000 during the month.

PRICE OF DOLLAR EASES FOR FIRST TIME IN 10 DAYS

The dollar showed signs of slight weakness against foreign currencies yesterday for the first time in about ten days. Trading remained light.

French francs advanced ¼ point to 6.62 cents, dropping the dollar to 100.20 cents against francs from 100.22 cents on Monday. Establishment of this gain evidently was aided by the report on French tax returns. Reflecting the slight betterment in business, the yield on the business turnover taxes in France during February was slightly above the estimates made in the 1936 budget. This was the first time in eighteen months that these taxes have exceeded the estimates.

The improvement in the French franc lent sympathetic firmness to other members of the gold bloc. Holland guilders, after dipping 2 points in the early trading, closed only 1 point lower. Swiss and Belgian currencies were moderately higher.

Despite the drop in securities on the Milan stock exchange, in response to Premier Mussolini's nationalization of big industries, the Italian lira rose 1 point to 7.98 cents. Official control was believed to be responsible for this gain.

METROPOLITAN LIFE GIVES NEW POST TO ECKER

New York, March 24.—[Special.]—Frederick H. Ecker, president of the Metropolitan Life Insurance company since 1929, has been elected to the newly created office of chairman of the board and is succeeded as president by Leroy A. Lincoln, formerly vice president and general counsel, it was announced today.

Changes approved by the board of directors today also included the election as vice presidents of Frederick W. Ecker, formerly treasurer; James D. Craig, formerly actuary; James E. Kavanagh, Ernest H. Wilkes, and Henry E. North, formerly second vice presidents.

Lincoln has been associated with the company since Jan. 1, 1918, having terminated a career in private legal practice to accept the offer of appointment as general attorney of the Metropolitan. Ecker has been connected with the Metropolitan for more than a half century, having celebrated his 50th anniversary in 1933.

SENATORS FAVOR MORE TIME FOR MERGING BANKS

Washington, D. C., March 24.—(AP)—The senate banking committee today approved the administration bill extending for two years from July 1, the time in which the Deposit Insurance corporation may purchase and make loans on the assets of weak banks in the order to facilitate bank mergers.

Leo T. Crowley, chairman of the FDIC, told the committee the nation still was overbanked in some localities. He said the corporation had made commitments, or had proposals under consideration, for loans to about 100 banks.

"The problem of making the banking structure sound in communities where there are now more banks than can be supported," Crowley said, "can be met only by the ultimate liquidation of some of these institutions or by programs for consolidation."

PRODUCERS RAISE PRICE OF COPPER PIPE ONE CENT

New York, March 24.—[Special.]—Leading copper fabricators announced today an advance in the base price of copper and brass pipe of about 1 cent a pound and in copper water service tubing of approximately ½ cent. The advance, initiated by the Phelps Dodge Copper Products corporation, was met by the American Brass company, Chase Copper and Brass company, and Revere Copper and Brass, Inc.

The upturn was a surprise, although not all fabricated copper products were put higher. About a month ago Phelps Dodge marked up its price for copper ¼ cent a pound to 9½ cents. The Anaconda Copper Mining company met that advance, but other producers so far have kept to 9¼ cents.

Retail Advertising Above Year Ago in Newspapers

Retail advertising in newspapers of 66 major cities in the week ended March 14 amounted to 17,185,843 lines, according to a report yesterday by Advertising Age. This represented an increase of 2.4 per cent from the 16,782,473 lines placed in the corresponding period last year. For the year to date, retail advertising totaled 164,748,197 lines, an increase of 1.9 per cent from the 161,725,807 lines in the same period of 1935.

RUBBER.

NEW YORK, March 24.—(AP)—RUBBER—Crude rubber futures closed easy, 8 to 15 points lower. March, 15.96c per lb; May, 15.98@16.01c; July, 16.04c bid. Smoked ribbed spot, 15.96c per lb nominal.

VIEWS RFC STAND ON MIDDLE WEST FEES LIKE 'REDS'

Russia Found Theories Wrong, Says Golding.

Arguments of Reconstruction Finance corporation attorneys concerning fees to be allowed in connection with reorganization of the Middle West Utilities company were likened to socialistic theories abandoned as unworkable by Soviet Russia in a memorandum filed yesterday by the noteholders' committee in support of its requests for fees and expenses in the case. The bill was filed by Attorney Robert N. Golding.

The only other petition filed with Federal Judge James H. Wilkerson as the deadline passed for such supplemental briefs was by the law firm of Tarnopol, Flamm, and Sideman, representing a small group of unsecured creditors.

The RFC has 15 days in which to answer with further argument against the various fees asked, and another five days is granted petitioning attorneys to make replies.

Raps RFC Stand on Fees.

"We wish to comment upon the idea that there should be some sort of leveling process by which one man's compensation at one task is equalized with another's at an entirely different task. This idea is advanced by the RFC as the 'concept of reasonableness as interpreted in the light of public duty,'" said the noteholder group.

The RFC ideas, said Golding, would lead to useless paper work and expenditure in accounting for time spent, with committees and counsel devoting time "to that which, after all, is nothing but detail of burocratic procedure."

After quoting Stalin and Kaganovich of the soviet high command, Golding said:

"The Russians, after fifteen years of trial, have abandoned, as unworkable, all the things to which the RFC suggestions will inevitably lead. Why should we adopt, out of last year's textbook, ideas which they have discarded?"

Contends Work Justifies Fees.

Golding traced the work done by the noteholders' committee and its counsel, the difficulties encountered, and the benefits obtained by the company from the work. He based the reasonableness of the request for $44,782 expenses and $319,000 fees—$200,000 for counsel, $40,000 for committee members, and the balance for depositary and secretary fees—on what was done and how much such services were worth.

Replying to RFC argument that allowance of the $1,600,000 requested would force the company into receivership again, Golding said twice as much could easily be paid.

The RFC, having notes pledged by the Central Republic Bank and Trust company on its loans, was fully informed and approved of the activities of noteholders' committee, Golding asserted. He said the RFC's objections to fees have been beneficial in helping the public learn what has been done to warant such fees, but asserted that the RFC view of contributions to the reorganization is too narrow.

ASSOCIATED GAS CREDITORS MAY SEEK HIGH COURT

New York, March 24.—[Special.]—The possibility of a United States Supreme court ruling on the question of jurisdiction in the suit of creditors of the Associated Gas and Electric company to compel the reorganization of the company under section 77-B of the federal bankruptcy act loomed today.

J. L. Lewis, attorney for the petitioning creditors, intimated that such an appeal might be made after a motion made today before Federal Judge Julian W. Mack, for permission to examine the books and records of the company was opposed by Charles M. Travis, counsel for the utility, on the ground that such records were in Ithaca.

Ithaca, being in the northern district, is outside the jurisdiction of Judge Mack, it was said by Travis.

Judge Mack, agreeing with Travis' claim, expressed the opinion that the consent of both sides would be necessary in order to hold the trial here. He gave Mr. Kraus until tomorrow morning to offer legal reasons why the trial should be held in this city.

The creditors' suit originally was filed in Ithaca on June 8, 1934.

Electric Household Reports Lower Earnings Last Year

Earnings of $342,546, or 86 cents a share, for 1935 for Electric Household Utilities corporation were announced by directors yesterday. This figure compares with $483,356, or $1.21 a share, in 1934. The annual report will be made public in a week or ten days. The directors also declared a dividend of 25 cents a share on the capital stock, payable April 25 to stockholders of record April 10. Maurice H. Brent of Field, Glore & Co. was elected a director to fill a vacancy on the board.

Square D Three-for-One Stock Split Approved

Stockholders of the Square D company have approved amendment of articles of incorporation to permit issuance of three shares of class B no par common stock for each one share now outstanding. The amount of capital applicable to each share of B stock is reduced under the amendment, which is to become effective at the close of business April 9. Shareholders of record April 1 will be entitled to participate in the three-for-one exchange.

All Officers and Directors of LindsayLight Re-Elected

All officers and directors of the Lindsay Light and Chemical company were reëlected at the annual meeting yesterday.

NEW YORK CURB TRANSACTIONS

Tuesday, March 24, 1936.

Sales.	High.	Low.	Close.	Net chge.
[illegible]				

FOREIGN BONDS.

1 Russ 5½s ctf '21	1⅝	1⅝	1⅝	...
5 Stinnes 4s '46 stp	56	55	55	...
4 Terni El 6½s '53	55	55	55	— 2
1 Un El Sv 7s '56	58	58	58	...

†Officially listed on application by the corporation. Other securities are admitted to dealing as "unlisted," on application of a regular member and approval by the listing committee and the board of governors.

XD—Ex dividend. EX—First sale since ex dividend date or dates. ur—Under rule. ww—With warrants. xw—Without warrants.

DOMESTIC BONDS.

Sales, thous.		High.	Low.	Close.	Net chge.
5	Ala Pow 5s '46	104	103¼	103¼	...
5	do 5s '51	100½	100⅜	100¼	+ ⅜
11	do 5s '68	85	84⅝	84½	...

MONEY AND EXCHANGE

Money rates are quoted by Chicago banks as follows: Customers' commercial loans, 3½@5% nominal; collateral loans, 4@5% nominal; brokers' loans, 1¼@2½% nominal; bankers' acceptances, 60-90 days, ⅛@¼%; 120 days, ¼@⅜%; 150-180 days, ⅛@⅜%.

NEW YORK MONEY MARKET.

NEW YORK, March 24.—(AP)—Call money steady, ¾% all day; prime commercial paper, ¾%; time loans steady; 60 days-6 months, 1% offered; bankers' acceptances, unchanged; rediscount rate, New York Reserve bank, 1½%. Bar silver quiet and unchanged at 44¾c per ounce.

FOREIGN MONEY MARKETS.

LONDON, March 24.—(AP)—Money and discount rates unchanged. Bar gold advanced ½ penny to 140s 11½d. [Sterling price equivalent to $34.95.] Bar silver steady and unchanged at 19⅞d. [Sterling price equivalent to 44.25c.]

PARIS, March 24.—(AP)—3% rentes 67f 5c; 4½% rentes, 74f 60c. Exchange on London, 74f 98c. The dollar was quoted at 15f 11½c.

FOREIGN EXCHANGE.

[Quotations are in American cents.]

	Mar. 24.	Mar. 23.	Wk. ago.	Yr. ago.
London	496.25	496.00	497.25	477.12½
Paris	6.62	6.61¾	6.64½	6.59¾
Italy	7.98	7.97	7.99	8.24½
Belgium	16.97	16.95	16.99	23.22
S'zerland	32.76	32.72	32.86	32.36
Holland	68.22	68.23	68.46	67.59
Denmark	22.16	22.15	22.21	21.30
Sweden	25.60	25.58	25.65	24.60
Norway	24.94	24.92	24.99	23.97
Spain	13.72	13.72	13.77	13.67
Germany	40.40	40.38	40.48	40.17
†Do	26.75	26.50	26.50	......
‡Do	21.40	21.40	20.65	......
Austria	*18.85	*18.80	18.95	18.85
Poland	18.95	18.90	19.05	18.92
Greece	.95	.94½	.95½	.94
Rumania	.75	.75	.76	1.01
Jugo-Sla.	2.31	2.30	2.31	3.28
Czechosl.	4.16	4.15	4.17	4.18½
Finland	2.21	2.20	2.21	2.12½
Canada	99.75	99.71¾	99.93¾	99.37½
Argentina	27.60	27.60	27.60	25.45
Brazil	*8.59	*8.59	8.50	8.58½
Hongkong	32.81¼	32.85	32.95	47.95
Shanghai	30.12½	30.15	30.15	38.35
Japan	28.93	28.89	28.97	27.95
India	37.50	37.50	37.60	36.20
Chile	5.25	5.25	5.25	5.00
Singapore	58.30	58.25	58.40	55.75
Hungary	*29.60	*29.60	29.70	29.80
Mexico	27.85	27.85	27.85	27.85

*Nominal. †Registered tourist. ‡Registered commercial.

SILVER FUTURES.

MONTREAL, Que., March 24.—(AP)—Silver futures closed steady, 20 points higher to 5 points lower. There were no sales. Closing bids in cents per ounce. March, 44.70c; May, 44.70c; July, 44.65c.

SEC OPENS QUIZ ON FIRM'S DEALS IN WAHL SHARES

Chicago Concern's Books Are Being Examined.

R. J. Koeppe, head of R. J. Koeppe & Co., investment house at 120 South La Salle street, disclosed yesterday that representatives of the Chicago office of the Securities and Exchange commission are conducting an investigation of methods used in connection with the marketing of stock of the Wahl company. He said SEC representatives have examined his books and that customers of the firm have been subpenaed to tell what they knew about the transactions.

SEC officials declined to say much about the case other than to explain that an "informal investigation" is being made to determine whether there has been any violation of Section 9A2 of the securities and exchange act, which prohibits manipulation of any stock listed on a national exchange for the purpose of influencing purchase or sale.

One of Many Investigations.

It was explained that the SEC has conducted many similar informal investigations to determine whether there was violation of the act and in a good part of these cases it was found there had been no violation.

The present action, it was stated, in no way involves the Wahl company, which is one of the largest manufacturers of fountain pens and self filling pencils in the country.

"I am in the business of selling securities and some time ago I became convinced that the stock of the Wahl company offered a good investment possibility," said Koeppe. "I bought stock of the company which I have since sold to my customers. Since I bought the stock it has advanced from $2 a share to over $5 a share. At the present time I own about 3,000 shares of the stock.

Refers to Company Report.

"Officials of the Wahl company have reported that the concern's business in 1935 was substantially ahead of that in 1934 and that for the first two months of this year sales have been running from 20 to 25 per cent ahead of the corresponding period of last year."

The common stock of the Wahl company is listed on the Chicago Stock exchange. There are 146,245 shares outstanding. No trading in the stock took place on the Chicago exchange yesterday and the last trade was made on Saturday, when the closing price was 5⅜. In the present examination the records of the Chicago Stock exchange are being scrutinized to trace the movement of the stock.

NATIONAL LIFE POLICY LIENS REDUCED 10 PCT.

Hercules Life Insurance company of Chicago has reduced by 10 per cent, effective Jan. 1, 1936, all liens on policies of the National Life Insurance company of the U. S. A. whose business it assumed.

Where partial settlement of policies has been made by issuance of participation certificates an amount equal to 10 per cent of the certificates will be paid in accordance with terms of the reinsurance agreement.

Hercules also has modified the provision of the reinsurance agreement for a moratorium on policy loans until Feb. 12, 1939. Improvement in liquidity of the National Life fund, it said, has made possible consideration of cash policy loans subject to such rules as may be adopted from time to time.

New York City to Borrow 35 Million of Bank Group

New York, March 24.—[Special.]—New York City will borrow $35,000,000 next Friday from the Syndicate of Bankers, which has been handling the city's financing under the so-called "bankers' agreement" and of which J. P. Morgan & Co., are agents, Controler Frank J. Taylor, announced today. The loan will be made against tax receipts for the first half of 1936, and the city will give the banks revenue bills, due June 30, as collateral. The new loan will be made at the interest rate of 2 per cent, instead of the 2½ per cent, in force until recently.

S. B. Chapin & Co.
Members:
New York Stock Exchange
Chicago Stock Exchange
and other principal exchanges.
CHICAGO OFFICES:
209 S. La Salle — 230 N. Michigan
Telephone: State 0003
Stocks and Bonds
INVESTMENT AND MARGINAL ACCOUNTS

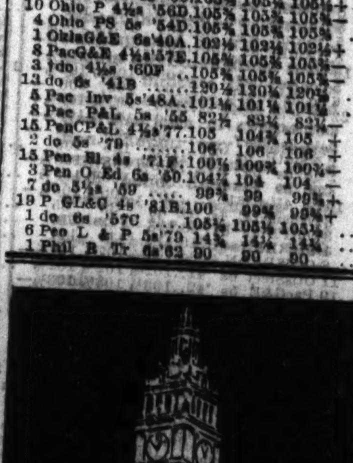
A FITTING HOME FOR SUCCESSFUL CONCERNS
WRIGLEY BUILDING
WINSTON & COMPANY · AGTS.
SUP 8102

"VITAL NEED"
—D. F. KELLY
President, The Fair

"The modern department store could not be maintained without the aid of newspaper advertising."
D. F. KELLY

DOMESTIC BONDS PUSH FORWARD; TRADE HEAVIER

U. S. List, Rails Strong; Pacific Gas at Premium.

BOND AVERAGES

[Compiled by the Associated Press.]

	20 rails.	10 ind.	10 util.	10 fgn.
Net change	+.1	+.1	....	+.3
Tuesday	92.8	102.8	102.4	70.6
Previous day	92.7	102.7	102.4	70.3
Month ago	93.5	103.7	101.3	71.3
Year ago	78.0	92.5	87.3	66.3
1936 high	94.3	104.1	102.5	72.0
1936 low	86.9	102.1	99.3	69.5
1935 high	87.8	102.2	99.8	70.4
1935 low	76.4	92.2	84.5	65.5
1932 low	45.8	40.0	64.6	42.2
1928 high	101.1	98.9	102.9	100.5

10 LOW YIELD BONDS.

Tuesday	111.7	Prev. day	111.7
Month ago	111.4	Year ago	109.8
1936 high	111.8	1936 low	110.2
1935 high	110.7	1935 low	107.9
1928 high	104.4	1932 low	86.8

New York, March 24.—[Special.]—Although trading was speeded up somewhat in bonds on the New York Stock exchange today price movements continued narrow with public attention centered in the sharp sell-off in Italian bonds. Prices as a whole closed higher.

Total transactions amounted to $12,298,000, compared with $10,275,000 on Monday.

U. S. List More Active.

Activity in government bond issues was at a better pace with prices much firmer than on the previous session and closing quotations up 2-32 to 6-32 of a point. Total sales were $1,510,000, compared with $750,000 on Monday.

Second grade rails were generally higher with gains of a fraction to 2 points registered. Denver & Rio Grande bonds were particularly in heavy demand at gradually rising levels throughout the day's session.

Utility Issue Well Received.

By its firmness the market established a satisfactory background for the largest corporate bond offering under the securities act. The issue of $90,000,000 Pacific Gas and Electric bonds was well received and went to a slight premium immediately after the books were opened.

Domestic corporate issues advancing small fractions to more than a point included Bethlehem Steel 4¼s at 106⅛, International Cement 4s at 138¼, Illinois Central 4¾s at 75¼, "Katy" 4s at 86¾, Baltimore and Ohio first 5s at 111¾, Erie general 4s at 86⅞, and Penn-Dixie 6s at 96½.

RAW SILK.

NEW YORK, March 24.—(AP)—RAW SILK—Raw silk futures closed steady, 1½ to 4c higher; sales were 1,430 bales. March, $1.71½@1.73½ per lb; May, $1.68½ bid; July, $1.68. Open market quotations [60 day basis]: Shanghai steam filature, 78 per cent seriplane 20-22s, $1.70 per lb; Canton double extra "A" 14-16s, $1.20; Japanese special cracks double extra 81 per cent seriplane 13-15s, $1.82.

INVESTORS' GUIDE

If you wish information about investments or insurance write to The Tribune Investors' Guide. Inclose stamped, self-addressed envelope for reply. Answers of public interest are published, but inquirers' names are never revealed. Please do not ask for information on more than one company in each letter. Answers to inquiries are based on information which The Tribune believes reliable, fair, and unprejudiced, but The Tribune assumes no responsibility therefor.

Wednesday, March 25, 1936.

[Copyright: 1936: By The Chicago Tribune.]

National Battery.

Investors' Guide: I would appreciate information on National Battery, as I have been advised to buy some of its stock.—Mrs. M. M. G.

Answer: National Battery company is one of the leading producers of electric storage batteries. Its products are distributed by branch offices and by large scale distributors, such as Montgomery Ward & Co. and Western Auto Supply company.

For the ten months to April 30, 1935, net income was $153,000, or $1 per common share, against $175,000, or $1.11 per common share, for the year ended June 30, 1934. In the June 30, 1933, year the company lost $8,000, against net income of $275,000, or $2.34 per common share, for the preceding year.

On Dec. 26, 1935, L. J. Shields, president, said: "Both earnings and sales are running 25 per cent ahead of last year. Gains during the last six months were substantial."

On April 30, 1935, current assets were $1,234,000 and current liabilities were $95,000. There are outstanding 34,344 shares of $2.20 dividend cumulative no par preference stock and 39,929 shares of no par common. The preferred is convertible into common on a share for share basis.

The common pays $1 a year. It is medium grade and somewhat speculative. The preferred deserves a fairly good rating.

Marion Steam Shovel.

Investors' Guide: Will you kindly give me information on Marion Steam Shovel 6s, due 1947?—B. G.

Answer: In view of the fact that Marion Steam Shovel company has failed to earn anything before interest requirements on the $2,311,000 of first 6s, due 1947, and current position, although ample, has contracted somewhat, the bonds are a speculation.

The company manufactures excavating machinery, used principally in quarries, mining and general construction. These branches of industry were hard hit during the last five years. There has been some improvement, but this has been insufficient to put operations on a consistently profitable basis; a small profit was earned in the third quarter of 1935.

The company lost $19,000 in 1935 before interest, against $77,000, $455,000, $690,000, and $583,000 for the four preceding years. Interest runs about $139,000 a year. On Dec. 31, 1935, current assets were $4,216,000 and current liabilities were $828,000.

NEW YORK BOND TRANSACTIONS

Tuesday, March 24, 1936.

DOMESTIC.

Sales, thous.	Issue	High.	Low.	Close.	Net chge.
[illegible]	[illegible]	[illegible]	[illegible]	[illegible]	[illegible]

UNITED STATES GOVERNMENT BONDS.

[Fractional parts of quotations are in 32ds of 1 point.]

Sales in thous.	Issue	High.	Low.	Close.	Bid.	Asked.	Yield.
[illegible]	[illegible]	[illegible]	[illegible]	[illegible]	[illegible]	[illegible]	[illegible]

UNITED STATES TREASURY CERTIFICATES.

[Quoted by C. F. Childs & Co.]

Issue	Bid.	Asked.	Yield.
[illegible]	[illegible]	[illegible]	[illegible]

FOREIGN.

Sales, thous.	Issue	High.	Low.	Close.	Net chge.
4	Serbs Cts S 8s'62	26	26	26	− 1
4	do 7s '62	26½	26	26½	− ⅛
2	Shinyet E6½s'52	86½	86½	86½	− ½
2	Sydney 5½s '55	101	100¾	101	− ⅝
2	Taiwan EP5½s'71	77¼	77	77	− ⅝
1	Toho E P 7s '55	93½	93½	93½	− 1⅜
1	Tokyo C 5½s '61	76⅝	76⅝	76⅝	....
3	Tokyo E L 6s '53	80½	80	80½	+ ¼
2	Tolima Dep 7s'47	10⅝	10⅝	10⅝	− ¼
1	Tyrol HEP 7s'52	87	87	87	+ ½
1	Ujigawa EP 7s'45	95	95	95	....
3	U Stl W 6½s'47A	30	30	30	....
12	Uruguay 6s '60	48	47½	47½	....
9	do 6s '64	47¼	47	47	− 1
3	Warsaw C 7s '58	69	68½	68½	....
1	Yokohama 6s '61	82½	82½	82½	+ ½

BANK STOCKS

CHICAGO.

	Yest. Bid.	Yest. Ask.	Mon. Bid.	Mon. Ask.
American Nat'l	215	225	215	225
Central Republic Co.	23	24	24	25
Chicago Title	186	189	186	189
City National bank	119	123	119	123
Continental Illinois	170	172	172	174
Cont Ill C B I	35c	45c	35c	45c
First National	294	298	297	301
Harris Trust	360	375	360	375
Mercantile Trust	150	160	150	160
Merchandise bank	195	205	195	205
National Blvd	165	180	165	180
National Bldrs	35	40	35	40
Northern Trust	825	840	825	845
Personal Loan	145	155	135	145
Terminal National	24	26	24	26

NEW YORK.

	Bid.	Ask.		Bid.	Ask.
Bk of Man	29	30½	1stNat Bos	46	48
Bankrs Tr	62½	64½	First Natl.	1990	2030
Cen Han	112	115	Guaranty	290	295
Chase Nat	39¼	41¼	Irving Tr.	15⅝	16⅝
Chemical	58	60	Manfrs Tr	50	52
Comcial	180	186	Natl City	35½	37½
Contal	18¾	20¼	NY Trust	114	117
Corn Exch	63½	64½	Public	42	44
Empire Tr	23½	24½	Title G&T	11	12

INVESTING COMPANIES

	Bid.	Ask.		Bid.	Ask.
Am Bus S	1.19	1.29	Do 1958	3.32	.....
Cen Sh T	27.21	29.26	Qu Inc Sh	1.57	1.73
Corp Tr	2.77	.....	Rep Tr S	12.61	13.11
Do AA	2.61	.....	Sel Am S	3.66	.....
Do AA m	3.29	.....	Do Inc	1.58	1.73
Do ac ser	2.61	.....	Sel Cu Sh	9.56	.....
Do acc m	3.29	.....	Sel Inc S	4.95	.....
Cum Tr S	5.81	.....	Sell c cv p	22.00	23.00
DiverTr B	10.50	.....	SpncrTrF	20.05	21.32
Do C	4.55	4.90	State St	1.96.85	.....
Do D	6.85	7.60	S o A Tr A	3.75	.....
Dividend S	1.69	1.81	Do AA	2.54	.....
FirstBosC	40.37	50.87	Do B	3.95	.....
Fd Inv In	22.69	24.74	Do BB	2.54	.....
Fd T Sh B	5.65	.....	Do C	7.10	.....
Incor Inv	22.12	23.78	Do D	7.10	.....
Inv Fd A	1.07	1.17	Supervis S	1.69	1.85
Md Fund	19.33	20.90	TrStInv C	2.63	.....
Mass In T	25.71	27.95	Do D	2.58	.....
Nat-w Sec	4.34	4.44	TrAmBk B	1.05	1.17
Do vtc	1.79	1.93	Tr Ind Sh	1.43	1.58
NYBkTrSh	3.50	.....	TrNYBkS	1.53	1.74
NABdT ct	73.25	77.50	USELP A	18.75	19.25
N A Tr Sh	2.57	.....	Do B	2.88	2.98
Do 1955	3.32	.....	Do vtc	1.13	1.21
Do 1956	3.28	.....			

U. S. TREASURY

[Chicago Tribune Press Service.]

Washington, D. C., March 24.—The following is a statement of the condition of the United States treasury on March 21, 1936:

Income to date this year	$ 2,957,700,000
Income to date last year	2,776,700,000
Increase	$ 181,000,000
Army	$ 245,300,000
Navy	278,000,000
Veterans' costs to date	524,000,000
Agricultural aid	580,100,000
Relief	895,500,000
Public works and work relief	1,265,900,000
Aid to home owners	126,400,000
Deficit this year	2,184,400,000
Deficit last year	2,178,100,000
Increase	6,300,000
Balance general fund today	2,933,400,000
Balance previous day	2,918,000,000
Increase	$ 15,400,000
Public debt this date	$31,440,100,000

COFFEE

NEW YORK, March 24.—(AP)—COFFEE—Fluctuated irregularly over a narrow range today with commission house buying offset by European selling. Santos opened unchanged to 1 point lower and closed 1 lower to 2 higher. Sales were 8,000 bags. No. 7 opened 2 lower to 1 higher and closed 1 to 3 lower. Sales were 4,000 bags.

Prices in cents per lb follow:

	Open.	High.	Low.	Close.	Prev. close.
March	4.74	4.74	4.73	4.73	4.74
May	4.84	4.84	4.83	4.83	4.86
July	4.94	4.94	4.94	4.94	4.97
September	5.06	5.06	5.03	5.03	5.05
December	5.10	5.10	5.07	5.07	*5.10

*Bid.

Spot coffee quiet. Santos 4s, 8¾@9c; Rio 7s, 6⅝c. Cost and freight offers included Santos Bourbon 3s and 5s at 8.30@8.50c.

SUGAR

NEW YORK, March 24.—(AP)—SUGAR—Raw was firm today. The spot price remained unchanged at 3.60c per lb, but shipment sugars advanced to new high levels for the season. Trading was more active with sales confirmed of 143,000 bags of Puerto Ricos and 189,000 Philippines for April to July shipment at from 3.65 up to 3.70c.

Futures were at new high levels for the season on some positions on trade and commission house buying, influenced by the renewed activity in the spot market. Final prices were within a point of the best and 2 to 5 points net higher. Sales were 15,550 tons.

	Open.	High.	Low.	Close.	Prev. close.
November	2.70	2.74	2.70	2.74	2.69
January	2.46	2.46	2.45	2.45	2.45
March	2.74	2.74	2.70	2.70	2.72
May	2.71	2.73	2.71	2.72	2.68
July	2.69	2.74	2.69	2.73	2.69
September	2.70	27.4	2.70	2.74	2.71

Refined was unchanged at 4.75@4.85c per lb for fine granulated with a fair withdrawal demand.

COMMODITY PRICES

NEW YORK, March 24.—The Associated Press wholesale price index of 35 commodities today declined to 74.41. The previous day it was 74.51; a week ago, 74.70; a month ago, 76.26, and a year ago, 72.94.

RANGE OF RECENT YEARS.

	1936.	1935.	1934.	1933.
High	78.17	78.68	74.94	69.23
Low	74.39	71.84	61.53	41.44

[1926 average equals 100.]

CONTINUE COAL WAGE CONTRACT ANOTHER MONTH

Labor, Management Fail to Reach Agreement.

New York, March 24.—(AP)—Unable to reach an agreement after a month of negotiation the joint conference of Anthracite Operators and the United Mine Workers of America agreed today to continue the present working contract in full force until May 1.

A statement given out at conclusion of today's meeting said that the extension was agreed to "in realization of the grave consequences" which might ensue if the present contract were allowed to expire as scheduled on March 31.

Provide for Further Delay.

The conference also agreed that if circumstances warrant, it might make an additional extension for a definite time if an agreement is not reached by May 1.

An estimated 106,000 workers in the industry are affected in the agreement reached today. The last contract was negotiated on March 31, 1930, and had been continued in effect until the end of this month.

The miners have submitted 22 demands in connection with the new contract.

Ask Shorter Hours.

Among the things they ask are shorter hours and no corresponding reduction in wages and extension of the agreement to all mines in operation, including those leased to independent operators.

The operators have pointed to declining sales and other unfavorable factors in the industry which they say would make any increase in production costs unwise. They have asked for a continuation of the present agreement with a return to 1918 wage scales. This scale has been variously estimated as from 22 to 27 per cent lower than the present scale.

The conference will resume tomorrow afternoon.

LARD GAINS 2½ TO 5 CENTS AFTER SHARP LOSSES EARLY

Lard futures made a weak opening and a firm finish yesterday. Scattered selling of lard, based on a sharp recession in the hog market, carried futures off about 10 cents at the opening, but renewed short covering caused a rapid recovery and the close was at net gains of 2½ to 5 cents. Clear bellies [salt pork] were bid up 15 cents but no sales were reported.

Cash lard closed at $10.10, loose and leaf $10.75, and clear bellies $15.10 per 100 pounds. Prices in dollars per 100 pounds:

Lard.

	High.	Low.	Close Mch.24. 1936.	Close Mch.23. 1936.	Close Mch.26. 1935.
March	11.05	11.05	11.05	11.02	12.87
May	11.15	11.00	11.15	11.10	12.80
July	11.20	11.00	11.17	11.12	12.80
September	11.15	10.95	11.10	11.05	12.80
October	11.05	11.05	11.05	......	......
Clear Bellies.					
May	15.02	15.02	15.02	14.87	16.40

PRODUCE - MARKETS

Fresh eggs continued in good demand yesterday despite receipts of 33,387 cases, the largest of the year to date. Graded lots advanced ½c per dozen. Butter advanced ½@¾c per lb, with receipts of 11,483 tubs. Live hens were unchanged to ½c lower, and ducks unchanged to 1c per lb lower. Receipts were 22 trucks. Potatoes were steady with arrivals of 113 cars and 403 cars on team track.

WHOLESALE CREAMERY BUTTER PRICES.

	Chicago Whole milk.	Chicago Centralized.	New York.	Boston.	Philadelphia.
93 score	32	....	33	....	33½
92 score	31¼	....	32	32½	33
91 score	30¾	....	31¾	....	32
90 score	30⅜	31¼	31½	32	31¾
89 score	30½	....	....	....	....

WHOLESALE CHEESE PRICES.

	Chicago.	Boston.	New York.	Philadelphia.
Twins	.15¼-15½	16 -17	....	....
S.Dais	.15½-15¾	16½-17	16¼-16½	16¼-16¾
Y.Ams.	....	16½-17	16¾-17	....
Lghns	.15¾-16	....	....	16½-16¾

U. S. GOVERNMENT GRADED EGGS.

The local office of the U. S. department of agriculture report following prices in case lots per dozen paid by retailers, hotels, restaurants, and institutions:

U. S. Extras, large, white, loose 26c
U. S. Extras, large, white, cartons........27c

LIVE POULTRY—WHOLESALE.

Springs	24½@26½c	Hens	18@23c
Broilers	24½@25½c	Old roosters	16½c
Fryers	24½@26½c	Ducks	14@22c
Turkeys	18@23c	Legh. hens	14@21c
Geese	12@13c	Lehn. broilers	22c

FRESH EGGS.

Extra firsts, car lots	19½c
Do, less than car lots	19c
Fresh firsts, car lots	19c
Do, less than car lots	18½c
Current receipts	17¾c
Dirties	16¾c
Checks	16¼c

COUNTRY DRESSED VEAL CARCASSES.

50@60 lbs	8c	90@100 lbs	10@11c
70@80 lbs	8@9c	100@200 lbs	21c

WHOLESALE DRESSED LAMB.

	No. 1 choice.	No. 1 good.	No. 2 med.
Saddles	22	20	20
Legs	21	19	19
Loins	22	21	19
Hotel racks	16	15	14
Stews	10	9½	9½
Market racks	12	11	11

WHOLESALE DRESSED BEEF.

	Yearlings.	No. 1.	No. 2.	No. 3.
Ribs	20	25	18	10
Loins	27	35	26	12½
Rounds	16½	14	13¼	11
Chucks	14	12½	11	9
Plates	10	10	10	7

POTATOES.

Wisconsin, 100 lbs	$1.15 @1.25
Colorado McClures, 100 lbs	1.90 @1.95
Idaho russets, 100 lbs	1.77½@2.00

METALS.

NEW YORK, March 24.—(AP)—COPPER—Quiet; electrolytic spot and future, 9.25@9.50c per lb; export, 9.00c. TIN—About steady; spot and nearby, 47.75c per lb; future, 46.62½c. IRON—Quiet, unchanged. LEAD—Steady; spot New York, 4.60@4.65c per lb; East St. Louis, 4.45c. ZINC—Dull; East St. Louis spot and future, 4.90c per lb. ALUMINUM—19.00@22.00c per lb. ANTIMONY—Spot, 13.50c per lb. STEEL—Prices were unchanged.

MINNEAPOLIS FLOUR.

MINNEAPOLIS, Minn., March 24.—(AP)—Flour prices were unchanged today. Car load lots of family patents were quoted at $6.70@6.90 a barrel in 98 pound cotton sacks. Shipments were 23,969 brls; pure bran was quoted at $15.25@15.50, and standard middlings at $15.25@15.50 per ton.

HIDE FUTURES.

NEW YORK, March 24.—[Special.]—Trade in hide futures was restricted with prices off 5 to 6 points, with only one lot, or 40,000 lbs, sold. Closing bids in cents per pound: March, 11.54c; June, 11.84c; September, 12.15c; December, 12.48c; March [1937], 12.78c.

COTTONSEED OIL.

NEW YORK, March 24.—(AP)—COTTONSEED OIL—Bleachable was steady today on local buying. Final prices were unchanged to 1 point net higher. Sales were 57 contracts. Bleachable spot nominal; March closed at 9.50c per lb; May, 9.57c; July, 9.61c; September, 9.51c; October, 9.20c.

CHICAGO STOCKS

Tuesday, March 24, 1936.

1936 High.	1936 Low.	Div.	Description.	Sales.	High.	Low.	Close.	Net chge.
[illegible]	[illegible]	[illegible]	[illegible]	[illegible]	[illegible]	[illegible]	[illegible]	[illegible]
22½	15¼	...	Slvyer Steel Cast	50	22½	22½	22½+	[illegible]
5⅛	3½	...	Std Dredg	700	4⅞	4¾	4⅞+	⅛
18⅞	13¼	...	Do pfd	1,700	16⅝	15⅞	16¼+	1
25	22⅝	4.4	Swift & Co [1a]	350	23⅛	23¼	23½−	⅛
35¾	32⅛	6.3	Swift Int [2]	50	32½	32½	32½	...
4¼	2⅞	...	Utah Radio	150	3	3	3	...
24	15¾	2.4	Viking Pump [.50e]	10	20¾	20¾	20¾−	1
20¾	17⅞	7.5	Vortex Cup [1.50]	100	19⅝	19⅝	19⅝−	⅛
38⅜	33½	6.8	Do A [2.50]	50	37½	37½	37½−	⅛
34⅞	31	6.3	Walgreen [2]	200	32½	32½	32¼+	⅛
13⅞	10	1.9	Will Oil-O-Mat [.25g]	3,100	13⅛	12¾	12¾+	⅛
8¼	5⅛	...	Wise Bankshrs	700	5⅝	5⅝	5⅝	...
19½	11	...	Zenith Rad	1,300	18¼	18	18 −	⅛

a—Also extra or extras. e—Paid last year. g—Declared or paid so far this year. h—Cash or stock. k—Accumulated dividend paid this year.

MARCH BUTTER UP 1 CENT; EGGS ALSO CLOSE HIGHER

Active short covering and new speculative buying lifted March butter 1 cent per pound yesterday on the Chicago Mercantile exchange with the close at 31¼ cents per pound. An advance of ½ to ¾ cent in the spot market had some effect on futures. Spot sales totaled 148 cars.

Government purchases of more than 147,000 pounds of butter and 31,500 dozen of eggs in Chicago and New York created a stir in the markets yesterday as the trade interpreted the purchase as a new attempt at price pegging, inasmuch as the butter purchase on the mercantile exchange here was ¼ cent a pound above the price for "extras." The government denied any attempt at price pegging, however, stating that orders were placed solely for relief purposes in the flood stricken areas.

Heavy receipts of fresh eggs here failed to affect the spot market with graded lots ½ cent per dozen higher. Eggs are moving into cold storage at a much slower rate than last year, which is regarded by the trade as a reflection of good consumption and also a disinclination to start to accumulate stocks this early in the season. The October delivery advanaced ⅛ cent to close at 22 cents per dozen on sales of 28 cars. Prices:

BUTTER.

[Cents per pound.]

Stor. stds.—	Open.	High.	Low.	Close.	Prev. close.
March	.30¼	.31⅛	.30¼	.31¼	.30¼
November	.26⅛	.26⅝	.26⅛	.26⅝	.26

EGGS.

[Cents per dozen.]

Refg. stds.—	Open.	High.	Low.	Close.	Prev. close.
October	.21⅞	.22	.21⅞	.22	.21⅞

NAVAL STORES.

SAVANNAH, Ga., March 24.—(AP)—TURPENTINE—Firm, 37½c per gal; sales were, 6 casks; receipts, 91; shipments, 113; stock, 40,410. ROSIN—Firm; sales were 348 brls; receipts, 868; shipments, 901; stock, 68,459. Quote: B, $3.15 per brl; D, $3.75; T, $3.95; F and G, $4.35; H, $4.40; I and K, $4.45; M, $4.50; N, $4.60; WG, $4.85; WW and X, $5.40.

Under New Management
HOTEL WISCONSIN
MILWAUKEE'S LARGEST INDEPENDENT HOTEL
450 ROOMS

NEW LOW RATES $2.00 AND UP WITH BATH
Sample Rooms • Central Location
MAKE THE WISCONSIN
Your Milwaukee Headquarters

COTTON FUTURES UNSTEADY SPOT UNCHANGED TO HIGHER

Cotton futures again fluctuated in a listless manner yesterday and the trade, both here and abroad, was reported as awaiting further developments at Washington. Closing sales in Chicago were 1 point higher to 4 points lower and other markets were 6 points higher to 7 points lower. [A point is equal to 1-100 cent.]

Spot cotton closed unchanged to 5 points higher with New Orleans at 11.55 cents, Houston 11.45 cents, Galveston 11.40 cents, and New York 11.50 cents per pound. Prices in cents per pound:

CHICAGO.

	High.	Low.	Close.	Prev. close.	Last year
March	11.47	11.47	11.47	11.46	.....
May	11.10	11.08	11.09	11.10	11.1[illegible]
July	10.73	10.71	10.72	10.73	11.1[illegible]
October	10.29	10.24	10.26	10.29	10.7[illegible]
December	10.27	10.23	10.23	10.21	10.8[illegible]
January	10.27	10.24	10.24	10.27	10.90

NEW ORLEANS.

	High.	Low.	Close.	Prev. close.	Last year
March	11.40	11.36	11.39	11.33	.....
May	11.00	10.95	10.97	10.98	11.9[illegible]
July	10.61	10.57	10.59	10.60	11.0[illegible]
October	10.17	10.13	10.13	10.17	10.6[illegible]
December	10.15	10.09	10.11	10.15	10.7[illegible]
January	10.16	10.13	10.13	10.17	10.7[illegible]

NEW YORK.

	High.	Low.	Close.	Prev. close.	Last year
March	11.44	11.40	11.43	11.42	.....
May	11.05	11.01	11.04	11.04	11.0[illegible]
July	10.66	10.63	10.63	10.66	11.08
October	10.20	10.15	10.15	10.22	10.6[illegible]
December	10.18	10.13	10.13	10.20	10.79
January	10.19	10.14	10.14	10.21	10.81

NOTICE OF REDEMPTION

REMINGTON RAND INC

To the Holders of Remington Rand Inc Twenty-Year 5½% Debentures, Series A due May 1, 1947.

NOTICE IS HEREBY GIVEN that Remington Rand Inc. has elected to redeem and will pay off in lawful money of the United States of America on May 19, 1936, all of the above mentioned Debentures then outstanding at one hundred and four per cent [104%] of their principal amount together with accrued interest to said date in accordance with the terms of said Debentures and of the Trust Agreement, dated as of May 2, 1927, between Remington Rand Inc., and The National City Bank of New York, as Trustee, under which agreement the City Bank Farmers Trust Company is Successor Trustee. On said date there will become and be due and payable at the Head Office of the said City Bank Farmers Trust Company, Trustee, 22 William Street, in the City and State of New York, or, at the option of the respective holders thereof, at the principal office of The Marine Trust Company of Buffalo, at the corner of Main and Seneca Streets, in the City of Buffalo, State of New York, or at the office of The First National Bank of Chicago (successor to First Trust & Savings Bank), 33 South Clark Street, in the City of Chicago, State of Illinois, the principal of said Debentures, together with the premium of four per cent. (4%) and accrued interest to said date. Interest on said Debentures will cease to accrue on said date.

The Debentures must be presented for redemption as aforesaid with the coupons due November 1, 1936, and thereafter, attached. The coupon payable May 1, 1936, should be detached and presented for payment in the usual manner.

Registered Debentures should be accompanied by duly executed instruments of assignment in blank.

Dated: March 18, 1936.

REMINGTON RAND INC.
By FREDERICK W. PARKER, Treasurer

WHEAT RALLIES; DRY AREA FAILS TO RECEIVE RAIN

Corn and Oats Also Rise; Rye Prices Decline.

Failure of forecast rains to materialize in the "dust bowl" in the southwestern winter wheat belt, the storm apparently skirting the area where moisture is regarded as imperative to prevent heavy crop damage, started a short covering movement yesterday which lifted prices nearly 1 cent. Final wheat prices showed net gains of about ¾ cent. Corn and oats followed wheat and gained about ½ cent, while rye was independently weak and ½ to 1 cent lower.

Dust storms were again reported over a wide area in the southwest yesterday, with the wind carrying soil as far north as central Iowa. The moisture received in Kansas was regarded as too light to be of material benefit. Practically all of the unfavorable crop comments on the new winter wheat crop were received from the southwestern section of Kansas and the Oklahoma panhandle, with conditions to the east ranging from fair to excellent.

Large Wheat Crop Suggested.

Traders paid little attention to a report by the department of agriculture suggesting the possibility of an aggregate winter and spring wheat crop of 880,000,000 bushels this season, based on the prospective acreage for harvest. Last year's yield was 603,000,000 bushels. If the former figure is realized it would result in the country having the largest crop since 1931, when 932,000,000 bushels were harvested, and a fairly liberal exportable surplus. Average domestic requirements are about 625,000,000 bushels.

A total of 22,440,000 acres of spring wheat was indicated by the report, which included allowance for normal abandoned acreage. The department previously had expressed the belief that between 15 and 20 per cent of the 47,500,000 acres of winter wheat seeded last fall would be lost and it has been tentatively estimated about 31,000,000 acres might be harvested.

May Closing Prices.

Closing prices on the May delivery of leading grains, with comparisons, follow:

	Yesterday.	Monday.	Wk. ago.
Wheat	.97⅝	.97	.98⅝
Corn	.58⅝	.58¼	.60⅝
Oats	.25⅞	.25⅝	.26⅝
Rye	.53	.54	.56¼

Yesterday's rally in oats was the first which resulted in a higher close since March 12. No new low levels for the season were witnessed in any grain yesterday, except in September rye. Selling of rye futures to close spreads with other grains was said to be responsible for the independent weakness in rye.

Northwestern grain markets, after having tried the experiment of opening and closing one hour later than the Chicago Board of Trade since March 19, yesterday decided it was impossible to continue under such an arrangement. Effective today Minneapolis, Duluth, and Winnipeg will open at 8:30 a. m., central standard time, and will close at 12:15 p. m., central standard time, thus conforming to Chicago.

GRAIN IN OTHER MARKETS

March Wheat.

	Open.	High.	Low.	Close Mar.24, 1936.	Close Mar.23, 1936.	Close Mar.26, 1935.
†Lpl.	.88⅛	.88⅝	.87⅞	.88⅝	.88⅛	.....
May Wheat.						
K C.	.96⅛	.96⅝	.96	.96⅝	.96	.93
Mpls.	1.03⅝	1.03⅝	1.02⅝	1.03¼	1.03	1.02⅝
*Dul.	.93⅛	.93⅝	.92⅞	.92⅝	.93	1.09½
Wpg.	.83	.83⅜	.82	.82½	.82⅝	.84⅝
Lpl.	.89⅝	.90⅝	.89⅜	.89⅝	.89⅝	.75½
July Wheat.						
K C.	.84⅝	.85	.84⅝	.84⅝	.84	.88¼
Mpls.	.98⅝	.98⅞	.97⅞	.98½	.98⅝	.98⅝
*Dul.	.....	.....	.....	.90⅝	.90⅝	1.07¼

CHICAGO GRAIN PRICES

BIDS AND OFFERS

Range of prices on bids and offers on the Chicago Board of Trade, good all day today, follow:

PACKERS SLASH CATTLE, HOGS AS MEATS DECLINE

Packer buyers moved to cut their live costs of cattle and hogs at the Chicago stockyards yesterday as warmer weather and consumer resistance reversed the trend of wholesale meat markets. Fresh cuts of pork at the various distributing points sold at weak to $1 lower rates, with smaller local interests in Chicago reporting cuts of 50 cents to $1 per hundred pounds in loins without effecting a complete clearance in wholesale channels.

Light hogs, the most susceptible to bearish news from the fresh pork trade, slumped 25 to 40 cents, with stock under 170 pounds losing most. Heavier swine were not as weak, lard hogs being steady to 10 cents lower.

Most steers declined 15 to 25 cents, thus losing all of Monday's gains, but cheapest grades of steers, as well as most butcher stock, escaped the cuts, with some hefers selling stronger than on the preceding session. Calves advanced 25 to 50 cents. Top slaughter steers sold at $11 and the bulk brought $7.75 to $10.75.

Packers were without direct sheep shipments from other points yesterday and with the Chicago supply down to 8,000 head, the second smallest Tuesday run in seven weeks, buyers scrambled for numbers at fully steady rates despite declines in other live stock.

Three carloads of handyweights brought $10.40 to shippers and packers, with 23 carloads of 85 to 99 pound lambs at $10.25 to $10.35.

OFFICIAL WEATHER FORECAST

The official forecast for today and tomorrow and yesterday's table of records follow:

Lower Michigan—Partly cloudy in south, cloudy in north, somewhat colder Wednesday; Thursday generally fair.

Upper Michigan—Possibly snow flurries, colder Wednesday; Thursday generally fair.

Indiana—Fair, colder Wednesday; Thursday increasing cloudiness, followed by showers in south, somewhat warmer.

Wisconsin—Generally fair in south, cloudy in north, snow flurries in extreme north, colder in extreme east and extreme north Wednesday; Thursday generally fair, somewhat warmer in west.

Missouri—Fair, colder in extreme southeast, somewhat warmer in west Wednesday; Thursday showers, somewhat warmer in east

Iowa—Fair, somewhat warmer in central and west Wednesday; Thursday showers, somewhat warmer in east.

Minnesota—Mostly cloudy, snow and colder in northeast Wednesday; Thursday fair, somewhat warmer.

North Dakota—Generally fair Wednesday and Thursday; slowly rising temperature.

South Dakota—Fair in east, increasing cloudiness in west, somewhat warmer Wednesday; Thursday rain or snow.

Nebraska—Fair in east, increasing cloudiness in west, possibly showers in southwest, somewhat warmer Wednesday; Thursday showers, colder in southwest.

Kansas—Increasing cloudiness, somewhat warmer, possibly showers in west portion Wednesday; Thursday showers, somewhat colder in central and west.

Ohio—Generally fair and cooler Wednesday; Thursday cloudy, probably showers Thursday afternoon or night.

Place of observation. State of weather. March 24, 1936, 8 p. m. Eastern standard time.	Direction of wind	Temp. 8 p. m.	Highest today	Lowest last night	Precipitation 24 hours
East central states—					
Cairo, cloudy	W.	66	72	58	.38
Chicago, clear	W.	51	63	57	.38
Cincinnati, clear	S.W.	64	70	52	.28
Cleveland, cloudy	W.	56	66	50	.20
Detroit, clear	S.W.	56	66	48	.08
Escanaba, cloudy	S.W.	40	50	34	.32
Evansville, clear	N.W.	66	72	56	.40
Fort Wayne, clear	W.	56	66	54	.84
Grand Rapids, clear	S.W.	48	68	56	.01
Green Bay, cloudy	S.W.	40	58	44	...
Indianapolis, clear	W.	58	68	54	.38
La Crosse, cloudy	S.W.	36	48	48	.06
Madison, cloudy	S.W.	40	56	54	.76
Marquette, cloudy	S.W.	40	54	34	.20
Memphis, clear	N.W.	70	74	56	.64
Milwaukee, cloudy	W.	44	62	42	...
Nashville, cloudy	W.	68	72	58	1.34
Peoria, clear	W.	50	58	56	.58
Sault Ste. Marie, cloudy	S.W.	40	42	34	.14
Springfield, Ill., clear	W.	52	62	56	.72
West-Central states—					
Bismarck, cloudy	N.W.	20	22	20	.34
Charles City, cloudy	W.	34	38	38	...
Concordia, cloudy	W.	50	54	28	...
Davenport, clear	W.	48	56	56	.02
Des Moines, clear	W.	44	50	36	...
Devils Lake, snow	N.W.	16	26	26	.27
Dodge City, cloudy	S.	52	54	24	...
Dubuque, cloudy	N.W.	40	54	52	.02
Duluth, cloudy	S.W.	32	34	30	.42
Kansas City, cloudy	W.	54	58	38	...
Keokuk, clear	W.	50	54	48	...
Minneapolis, snow	W.	30	42	38	.64
Moorhead, snow	N.W.	22	32	32	.78
North Platte, clear	N.W.	42	46	18	...
Oklahoma City, cloudy	S.	58	62	36	...
Omaha, clear	N.W.	46	48	32	...
Rapid City, clear	N.	32	40	24	...
Sioux City, clear	W.	38	40	28	...
St. Louis, cloudy	W.	56	64	62	...
Springfield, Mo., clear	W.	52	54	46	...
Wichita, clear	W.	56	58	32	...
Williston, clear	N.W.	18	20	16	.08
Eastern states—					
Albany, cloudy	S.	54	66	42	...
Atlanta, cloudy	S.E.	60	76	50	.16
Boston, rain	N.E.	42	46	40	...
Buffalo, cloudy	S.	52	56	46	...
New York, cloudy	S.E.	52	58	46	.02
Oswego, cloudy	S.E.	50	56	42	...
Philadelphia, cloudy	E.	60	66	46	...
Pittsburgh, cloudy	S.	52	60	48	.04
Raleigh, rain	S.E.	60	78	56	.20
Washington, cloudy	S.W.	62	66	48	.01
Gulf states—					
Abilene, cloudy	E.	64	68	44	...
Amarillo, cloudy	S.W.	56	58	26	...
Brownsville, cloudy	N.	74	80	70	...
El Paso, cloudy	W.	62	64	36	...
Dallas, cloudy	N.	64	68	58	...
Galveston, clear	S.	72	78	M	M
Jacksonville, clear	S.E.	70	80	62	...
Miami, cloudy	S.E.	72	78	70	...
Mobile, rain	S.	68	74	66	.01
New Orleans, rain	S.	72	78	72	.02
San Antonio, clear	N.E.	76	80	64	...
Shreveport, clear	N.W.	74	80	62	.01
Tampa, cloudy	S.W.	72	80	62	...
Vicksburg, cloudy	W.	80	84	70	.59
Mountain states—					
Boise, cloudy	W.	44	44	34	.08
Cheyenne, cloudy	S.	32	36	6	...
Denver, cloudy	N.	36	42	12	...
Havre, clear	N.E.	24	28	10	...
Helena, cloudy	N.	30	34	16	...
Lander, cloudy	S.W.	26	32	0	...
Miles City, clear	N.	30	30	16	...
Phoenix, cloudy	S.W.	64	68	42	...
Pueblo, clear	E.	48	50	16	...
Salt Lake City, cloudy	S.E.	34	38	28	...
Yellowstone Pk., cloudy	N.E.	28	32	8	...
Santa Fe, cloudy	S.W.	38	40	18	...
Pacific states—					
Fresno, cloudy	N.W.	48	48	42	.12
Los Angeles, clear	W.	54	54	48	.28
Portland, Ore., cloudy	W.	44	48	36	.06
San Diego, rain	S.W.	52	60	54	.16
San Francisco, cloudy	N.W.	48	52	44	.24
Seattle, clear	N.W.	48	48	34	...
Spokane, clear	S.E.	42	44	26	[illegible]
Walla Walla, cloudy	[illegible]	44	48	32	...
Yuma, cloudy	S.W.	70	72	52	...
Canadian—					
Battleford, cloudy	N.W.	24	24	8	...
Calgary, snow	S.E.	14	16	−2	.02
Edmonton, clear	S.E.	18	24	4	.03
Medicine Hat, snow	N.E.	20	20	10	.01
Minnedosa, snow	N.W.	12	18	16	.70
Montreal, cloudy	E.	38	46	34	...
Qu' Appelle, snow	N.W.	14	18	12	.60
The Pas, snow	N.	16	20	14	.32
Toronto, cloudy	N.E.	40	46	36	.04
White River, cloudy	S.	44	46	30	.26
Winnipeg, snow	N.W.	22	28	28	.90

WHEAT IN U. S. FUNDS

Wheat prices per bushel in leading markets reduced to United States funds at rates of exchange when they closed:

	Tuesday.	Monday.
Chicago, May	$ .97⅝	$ .97
Winnipeg, May	.82¼	.82⅝
Liverpool, May	.89⅝	.89⅝
*Do Russian	.99⅝	.99⅞
*Do No. 2 Manitoba	1.04⅝	1.04⅞
*Do French	.93	.92⅝
*Do Australian	.94¼	.94¼
Rotterdam, March	.92⅝	.93⅝
Buenos Aires, April	.90⅛	.90⅛
Do June	.90⅝	.91

*Cash price.

FIELD SEEDS

Timothy seed was quoted at $2.75 per 100 pounds for country run and $3.15@3.20 for fancy recleaned.

Priced quoted are for irregular country run lots unless otherwise specified per 100 pounds. Jobbers' prices to the retail trade are higher. Red clover, country run $13.15@18.65, fancy recleaned, $19.00@20.00; alsike, $15.25@21.75; alfalfa, Kansas, $14.50; Idaho, $14.85; grimm, $20.75. Sweet clover, country run, $3.65@4.15. Red top, 90 to 95 per cent purity, $6.75@7.75.

FILIBUSTER MAY KILL BILLS FOR SHIP SUBSIDIES

Copeland Draft Reported; Senate Fight Looms.

Washington, D. C., March 24.—(AP)—The Copeland ship subsidy bill, intended to replace existing ocean mail contracts, was reported favorably today by the senate commerce committee, only to be met by the threat of a fatal filibuster.

Senator Clark [Dem., Mo.], aroused after two defeats at a late afternoon committee meeting, announced he would filibuster the measure "to death." So many disputes have surrounded the ship subsidy subject that final action at this session has become a matter of conjecture.

Even Chairman Copeland [Dem., N. Y.], of the commerce committee, who has battled for the legislation for two sessions, appeared none too sanguine.

"It depends on the President," he said.

Calls for Profit Data.

In a series of votes today, the commerce committee first balloted 11 to 7 against substituting the differing Guffey ship subsidy bill for the Copeland measure; then voted 12 to 7 to report the Copeland legislation; and finally, by 8 to 7, approved a resolution calling upon the secretary of commerce to submit data on the profits of ships subsidized under existing ocean mail contracts, and other information.

The Copeland bill, on which a deadlock between the commerce and postoffice departments finally was broken by a compromise, would allow a maximum 50 per cent subsidy for construction of new merchant marine vessels, and an operating subsidy sufficient to offset lower foreign costs. In addition, ship owners could borrow from the government 75 per cent of the money they had to put up to match federal grants.

Features of Guffey Bill.

The bill by Senator Guffey [Dem., Pa.], would limit to 33 1-3 per cent the government grants for construction subsidy. Similar to the Copeland bill in some other respects, it would provide, however, that in the event private capital is not interested in the terms offered, the government could step in and build its ships and operate them until capital should take a hand.

The whole subsidy problem is complicated by several factors. On March 31, barely a week away, the President's authority to cancel existing ocean mail contracts expires. Furthermore, the senate recently struck out a $26,500,000 item from the postoffice appropriation bill, designed to carry on the mail subsidy in event of failure of substitute legislation.

CASH GRAIN

CHICAGO LIVE STOCK

All prices are in dollars per 100 lbs.

COMMERCIAL GRAIN STOCKS

Stocks of commercial grain in store and afloat at leading domestic points, as compiled by the bureau of agricultural economics:

	This week.	Last week.	Last year.
Wheat	53,188,000	54,888,000	55,171,000
Corn	7,310,000	6,439,000	23,609,000
Oats	39,257,000	39,631,000	16,921,000
Rye	7,369,000	7,264,000	9,946,000
Barley	14,298,000	14,307,000	12,543,000
Flax	1,388,000	1,451,000	891,000

Stocks of foreign grain in bond in the United States:

	This week.	Last week.	Last year.
Wheat	19,016,000	20,298,000	18,163,000
Corn	12,000	14,000	885,000
Oats	83,000	83,000	2,315,000
Barley	21,000	21,000	1,441,000

WANT AD • INDEX •

	Page.	Col.
Apartments—See To Rent.		
Arts and Antiques	30	5
Auction Sales	30	5
Automobiles—		
Used Automobiles—For Sale	31	1
Trucks	31	7
Wanted	31	8
Accessories and Repairing	31	8
Loans	31	7
Tires	31	8
Credits	31	7
Auto House Trailers	31	7
Barter and Exchange	31	7
Bar and Store Fixtures	29	8
Bicycles and Motorcycles	31	8
Board and Lodging	29	2
Boats, Yachts, etc.	30	7
Building Material	28	8
Business Opportunities—		
Businesses For Sale	30	8
Partnerships and Investments	30	8
Distributors	30	8
Concessions, Locations and Leases	30	8
Merchandise and Novelties	30	8
Business Equipment	30	8
Business Service	30	8
Wanted	30	8
Business Personals	28	8
Business Directory	29	8
Cemeteries	22	8
Clothing, Furs, etc.	28	8
Coal and Wood	30	5
Death Notices	22	7
Dogs, Cats, Birds, Poultry, etc.	31	8
Dressmaking and Millinery Schools	28	8
Employment Agencies—Men	28	1
Employment Agencies—Women	28	6
Help Wanted—Men	27	6
Help Wanted—Men	28	1
Help Wanted—Women	28	3
Horses, Harness, and Wagons	30	5
Hotels and Apartment Hotels	29	2
Home Furnishings	30	6
Home Furnishings Wanted	30	7
Household Appliances	30	7
Houses—See Real Estate and To Rent.		
Instruction	30	7
Jewelry, Watches, etc.	30	3
Legal Notices	30	3
Loans—Personal and Business	30	4
Lost and Found	27	4
Machinery and Equipment	28	8
Mortgages [See Real Estate Loans]	30	3
Moving, Storage [See Bus. Direc.]	29	8
Motorcycles and Bicycles	31	8
Musical and Dramatic	30	3
Musical Instruments	31	8
Office Furniture and Devices	29	8
Personal	28	8
Pianos [See Musical Instruments]	31	8
Piano Tuning [See Bus. Direc.]	29	8
Printing Machinery and Supplies	30	5
Radios, Supplies and Service	31	8
Real Estate—		
Apartment Buildings	30	1
Business Property	30	1
Houses	30	1
Houses Built to Order	30	1
Vacant	30	1
Oak Park, Austin	30	1
Suburban	30	2
Resorts	10	1
Farm Lands	29	8
Industrial Property	30	2
Wanted	30	2
For Exchange	30	3
Loans, Mortgages	30	3
Auction	30	2
Sewing Machines	28	8
Situations Wanted	27	5
Stocks and Bonds	30	3
Store and Bar Fixtures	29	8
To Rent—		
Rooms	29	1
Houses [City and Suburban]	29	3
Apartments	29	3
Apartments and Rooms to Share	29	3
Furnished Apartments	29	7
Stores	29	7
Offices and Shops	29	7
Industrial Property	29	8
Tents, Awnings, Etc.	29	8
Travel	28	8
Trade Schools—Men	28	3
Trade Schools—Women	28	7
Typewriters and Supplies	30	3
Wanted—To Buy	28	8
Wanted—To Rent—		
Houses	29	3
Apartments	29	7

Box Number Ads

Reply by phone as well as by letter may be made to any Tribune Want Ad with a box number as an address except Help Wanted advertisments. Call SUPerior 0100—Local 257. Your name, address and phone number will be placed at once in the box of the advertiser.

$100.00 Reward

will be paid by the Tribune for information leading to the arrest and conviction of any one obtaining money fraudulently through Want Ads published in its columns.

Ad Writing Assistance

The Tribune maintains an expert ad writing department to help you word your Want Ad to secure the best results. There is no charge for this service.

Convenience

A Want Ad-Viser is as near to you as your telephone. If you have a telephone, your ad will be charged to you. If not, or if you prefer, a Tribune man will call at your home or office.

24-Hour Service

Tribune Want Ad-Visers are on duty 24 hours a day, every day of the year, to receive Want Ads by telephone or at the Want Ad Store, 1 South Dearborn. The Want Ad Store in Tribune Tower is open daily until 10 p. m., Sunday until 5 p. m.

Call SUPerior 0100—Want Ad-Viser or Want Ad Offices

Tribune Tower — *1 South Dearborn*

LOST AND FOUND.

TO FINDERS.

If you have found a cat or dog, a pocketbook, jewelry, or fur, and cannot locate the owner through the "Lost and Found" advertisments in The Tribune, call and go through the "Lost and Found" index at the PUBLIC SERVICE OFFICE, 1 S. DEARBORN-ST.

TO LOSERS.

If you are listed in the telephone directory you can charge an advertisment of your lost article by telephoning Miss Miller of The Tribune ad taking department, Superior 0100.

SITUATIONS WANTED—MEN.

SITUATIONS WANTED—WOMEN.

WILL EXCH. STENO. SERVICE SATURday for exp. in law office or adv. agcy. Address S 199, Tribune.

Miscellaneous.

RECEPTIONIST—HI. SCH. GRAD. 18 YRS. Pleas. person. Miss Norgaard. Wel. 4020.

REFINED YG. LADY—AS COMP. TO ELD. person or child. Hyde Park 7291.

COMPANION—TO LADY. REFINED. INTEL. Age 38. Address A 105, Tribune.

GIRL—EMP.; GIVE SVCS. EVE., STAY WITH child, for gd. home. Address A 313, Tribune.

Nurses' Registries.

GRAD. PRACT. NURSES—FURN. ON ALL cases. Acme Reg., 2845 Burling. Wel. 5586.

HELP WANTED—MEN.

The Tribune does not knowingly accept Help Wanted advertisments which misrepresent the nature or terms of employment, or advertisments for Sales Help which do not indicate the type of product or service to be sold and the form of compensation. Report any misrepresentations or requests for a cash bond, deposit, or investment for samples not stated in the advertisment to the Tribune, Superior 0100, Local 328 (for complaints only).

Stores and Offices.

Advertising Production

man, for Chicago. General office growing national business. Young, fast, intelligent. Good education. Gentile. Some copy ability desirable. Man who can organize work. Salary $160 per mo. Write immediately, stating age, history, experience, education, references. Address X M 105, Tribune.

CLOTHING SALESMEN — ONLY THOSE with years of experience need apply. KELLY CLOTHING CO., 320 S. STATE.

DYNAMIC COLLECTOR—COLLECTION agency telephone exp. Unlimited oppty. for go-getter. Apply Rm. 500, 205 W. Wacker.

HELP WANTED—MEN.

Salesmen.

HELP WANTED—MEN.

Salesmen.

[illegible] Washington, D. C.

4 SALESMEN

will shortly be appointed by the United States Chamber of Commerce [illegible] "Nation's Business" [illegible] Write F. C. Zeigler, United States Chamber of Commerce, [illegible] Interviews will be held in Chicago within ten days.

COMMONWEALTH EDISON COMPANY has vacancies in several sales divisions for neat appearing young men. Commission and bonus. Excellent opportunities for experienced salesmen. Men selected will be trained according to previous experience or qualifications. See Mr. Schutze, Room 1035, 128 South Clark-st., 9:00 to 11:00 a. m. only.

IMMEDIATE OPPORTUNITY.

[illegible] LA SALLE HOTEL.

STRAUS & SCHRAM EXPANSION PROGRAM 10 MEN AT ONCE.

[illegible]

ARE YOU OUT OF WORK? ARE YOU OVER 21?

[illegible]

WE NEED

[illegible]

A BIG MAN MENTALLY.

[illegible]

Agents.

[illegible]

Miscellaneous.

COMMONWEALTH EDISON [illegible]

WATKINS PRODUCTS.

[illegible]

MEN — 5; 18 TO 30; TO WORK IN SUBscription order dept.; steady work; comm. RM. 406, 222 N. WELLS-ST.

LAUNDRY DRIVER—NEAT APPEARING; salary. Apply 5723 S. State-st.

Employment Service.

SALARIED POSITIONS. $2,500 TO $25,000

This thoroughly organized advertising service, of 26 yrs.' recognized standing and reputation carries on preliminary negotiations for positions of the caliber indicated through a procedure individualized to each client's personal requirements. Several weeks are required to negotiate and each individual must finance the moderate cost of his own campaign. Identity is covered and, if employed, present position protected. If you have actually earned over $2,500 send only name and address for details. R. W. BIXBY, INC., 141 Delward Bldg., Buffalo, N. Y.

Employment Agencies.

Boy Under 19

German, Swed., Irish, husky, cleancut, $45. OCCUPATIONAL, 20 W. Jackson, Rm. 1409.

UNDERWOOD FANFOLD BILLER, TRANSP. unit billing exp., $85. AMERICAN RAILWAY BUREAU, 11 S. La Salle, Rm. 1105.

WELDER—SALES ENGINEER ....$200 Designing Engineer—Conveying mach..Open Enright Agency, 12th fl., 20 E. Jackson.

ACCOUNTANTS—UNI. GRADS. EXP. IN meat packing. Branch House control. Sal. open. Superior Personnel, 105 W. Adams.

PATTERN MAKER. TURRET LATHE. Machinists, A. R. Boring Mill Moulders Core Mkrs. TUTHILL, 184 W. Wash. R. 304.

CONTACT WK.—2 YRS. COLL. 24-27. $150 3 JR. CLERKS, 2-4 YRS. COLLEGE. THE BAYNE AGENCY, 105 W ADAMS-ST.

COMB. WELDER—WITH MACHINISTS EXP. CUT-RATE, 1727 N. McVicker.

HELP WANTED—MEN.

Employment Agencies.

[illegible]

A. J. McCOY & ASSOC., INC., SUITE 1128-34. 140 S. DEARBORN.

Jr. Air Cond. Engr. $1,800 up

[illegible]

O'SHEA, 64 E. JACKSON.

[illegible]

TRIANGLE, 25 E. JACKSON

[illegible]

Majestic, 20 E. Jackson, 9 Fl.

[illegible]

All Trades, 309 S. La Salle.

GEN. SALES MGR. FOODS....$7,500

[illegible]

DESK MAN, AGCY. EXP.

[illegible]

Wabash, 14 Fl., 20 E. Jackson

[illegible]

AUTOMOTIVE HELP.

[illegible]

CREDIT MAN.

Under 35: Prot., wholesale exp.........$150
Steno, young.....$80 | Fanfold biller....$52
Claim Clerk, law schl. grad. or student..$100
Steno., technical exp.......................$80
OCCUPATIONAL, 20 W. Jackson, R. 1409.

Jr. Draftsman with

2 yrs. architectural exp..............Open
Auto finance collector; exp. only......$150
UNITED AGENCIES. 202 S. STATE.

CHEMIST—STEEL ANALYSIS EXP.$100-125
Locomotive draftsman, exp............$185
Designer, small motors exp.............$200
Time study, dept. head..................Open
Engineering Agency, 53 W. Jackson.

MOLENE PERSONNEL, 105 W. ADAMS.
LUBR. ENGR.—Steel Mill exp...$250-$400
COAL SALES—Retail Chicago exp.......$200
TIRE SALES—Retail Chicago exp...$150+

FRENCH PERSONNEL

OFFICE MGR., ACCOUNTANT, 25-30..$110
Policy writer.....$85 | Comptom.-Typist .$80
Steno., credit exp.$85 | Key punch opr...$85
55 E. Washington. Suite 820.

Sales, Rd., Chem. Exp., $175

Houseman, German, hotel exp......$18 wk.
Paper hang., yg.$60,r. | Soda Boy..........$12
Baker hlpr., exp..$15 Dishw'r, wh., col.$10
NORTHSIDE COMMERCIAL, 4750 Sheridan.

NORTHSIDE EMP. SERVICE

Auto Mech..$20 wk. | Couple, hotel.$60, apt.
Asst. Carp., Hsm..$60 | Hotel Clk., sgl..$60,r.
4802 BROADWAY. 2D FLOOR.

PUNCH PRESS. SPRAYERS. ELECT. MOTOR REP. MACHINISTS. HOTEL CHEF, $100. LUNCH CK., $20, 6 da. BRIERLY-ROYAL, 184 W. WASH., R. 207.

ASST. MGR. COUNTRY CLUB.........$250
CREW MGR., DIRECT SELLING.....$150
GRAD. ACCT., A1 BKPG. EXP.........$125
CONSOLIDATED. RM. 1111, 209 S. STATE.

HOUSEMAN—HOTEL EXP.........$65 MO. COUPLES, $100. ELITE, 57 E. OAK.

HELP WANTED—MEN.

Employment Agencies.

ADVERTISING MANAGER $400
Sales Correspondent, A-1..............$200
Arch. Draftsman, travel................$300
Arch. Draftsman, young................$110
Compressor Designer $250
2 Elect. Engineers...............$200-$300
Chief Mechanical Engineer.............$6,000
4 Time Study Engineers..........$125-$225
Machine Shop Foreman...................$250
Diesel Engine Draftsmen..........$175-$250
Elect. Draftsman, motors...............$150
Asst. Sales Promotion Manager.........$200
2 Salesmen, Contractor's Equip..........$250
Products Designer, city $200
Machine Tool Designer...................$275
Time Study Man, leather................$150
Sales Executive, high pressure.........$400
Call or Write for Application.
HARRISON, 20 W. JACKSON

SPECIALTY FOOD SALES—
Age 25-32; nat'l organization; dealer sales exp. nec., Chicago terr....................$150
3 Groc. Spec. Sales, Road terr..........$125
Asst. Credit Mgr., Dealers, 28-35.......$150
Credit Collection, Auto Fin., age 25....$140
Tire or Auto Access. Sales, Chgo..$110+

ELECTRICAL ENGINEER.

Exp. on Photo Elec. Cell Mfg.; start....$150
AUTOMOTIVE MECH., TRAVEL.........$150
Upholsterer .....$100 | Machinist $70
Awning Man....$100 | Exterminator ...$100
Griddle Man ....$18 | Pot Washer $10
Soda Man ....$14 | Counterman $12
10 Bus Boys & Dishwashers.........$10-$12
S-H-A-Y, 14 W. Washington

SALESMEN ....$175-$225

Immediate openings. Leading mfg. firm whose products are sold to dealers for resale; age 28-35; men with clean sales records.
COPYWRITER, retail exp..................$300
STENO., order dept., so. west side......$90
JOB PRINTING COST CLERK..........$110
STENO., 4000 west on 63d-st...............$80
CREDIT MAN, retail, univ. educ.........$175
MID. AGED HOTEL CLERK...$40, r., b. & l.
Glader Corp., 220 S. State-st.

5 AUTO MECHANICS...................$25-$30
AUTO MECHANIC & GAS STATION...$25
12 CAR WASHERS, FLOORMEN....$15-$20
SANDER, RUB'R.$15 | FLOORMEN..$15-$20
MECH. HELPER.$15 | BUS MECH..........$25
BODY, FENDER.$40 | AUTO PAINTER..$30
CHEVROLET MECH. | BATTERY, IGN...$30
AUTO GREASER.$15 | FORD MECH.......$25
GAS STATION....$25 | GARAGE BOY....$10
CHICAGO GARAGE OWNERS EXCHANGE. 309 S. LA SALLE. ROOM 101.

TRADE SCHOOLS—MEN.

NEW PROFESSION FOR YOUNG MEN— Stenotypy—the modern machine way in shorthand offers unusual advantages to young men. Wins good job quickly and gives exceptional opportunity to learn business from inside. Best avenue to confidential secretaryships, court and convention reporting and executive careers. Day school or home study. Phone, call or write for free demonstration and information. 9 a. m. to 8 p. m. The Stenotype Co., 9 W. Washington, Ran. 3450.

— — — — — — — LEARN — — — — — — —

TOOL & DIE MAKING

AUTOMATIC SCREW MACHINES. MACHINIST TRADE.

Get experience on actual machine work. Jobs open at good pay. Employment help. Start now. Day, evening. Low fee. Visit our shops or write for FREE illustrated book. ALLIED SCREW MACHINE, INC. 609 W. Lake-st., Dept. T. Hay. 1136.

U. S. Government Jobs

Start $105 to $175 month. Men-women. Qualify now for next Chicago examinations. 40 hour week means Postal appointments. Common education usually sufficient. Full particulars and list positions FREE. Write today sure. Franklin Institute, Dept 122 M, Rochester, N. Y.

DIESEL

Has suddenly opened new fields of opportunity for mechanically inclined men. Write today for free copy of "Diesel News"—or call personally at HEMPHILL DIESEL SCHOOLS. 2022 N. LARRABEE-ST. LIN. 3630. Open Daily to 8:30 p. m.

U. S. GOVT. JOBS.

Liquor Gauger, Customs, Internal Rev., File Clerk, Postoffice, Typist, and other exams. ONLY COACHING SPONSORED BY FORMER U. S. CIVIL SERV. EXAMINER. Low fee, returned in full if unsuccessful. Men, Women, 18-60. Write, call A. R. Patterson, 77 W. Washington, Room 715. Fra. 9784. OPEN MON., WED., FRI. UNTIL 9 P. M.

Be a Traffic Manager

New laws effective April 1 creating big demand for trained men who know Freight Rates, Classifications, Interstate Commerce Laws, etc. Free empl. Help. Visit 10 a. m. to 8 p. m. or write. Give phone No. COLLEGE OF ADVANCED TRAFFIC, 330 S. Wells-st., Dept. "C-13." Har. 8649.

AIR CONDITIONING—REFRIGERATION. Prepare now for summer rush. Greer men qualify Because they learn from actual shop work. We also teach welding, Diesel, auto, tool and die, automatic screw machine, body fender. Week's trial free. GREER SHOP TRAINING, 2027 S. Wabash.

LEARN BARBERING

—the profession that assures you a good income through state law regulations. MOLER SYSTEM, 59 E. Monroe-st. CEN. 6393.

BUILDING BOOM AHEAD?

Get ready now. Learn blue print reading, estimating, air conditioning, etc. Low cost; terms; spare time; 80 page Blue Book free. CHICAGO TECH, 12 Tech Bldg., 118 E. 26th.

U. S. JOBS—CLASS FORMING

File, Gauger, Typist, Inter. Rev., age 18-60. WESTERN COACHING BUREAU. 37 W. Van Buren, Dept. C. Wab. 6522.

WILL TRAIN RELIABLE MEN SERVICING elec. refrigerators, air conditioning, spare time. Write Utilities Eng. Inst., 404 N. Wells.

SHOW CARD DISPLAY WINDOW TRIM. Comm'l Art Schools, inc. 116 S. Mich-av.

HELP WANTED—WOMEN.

Stores and Offices.

BKKPR.-STENO. EXP. FOR TEMPORARY work in contractor's office in Austin. State salary and experience in full. Address X X 301, Tribune.

BKKPR.—ALSO EXP. IN CLEANING BUSIness. Address X T 373, Tribune.

CREDIT INTERVIEWERS OR THOSE WITH credit office experience. Give age, business history, telephone, etc. ADDRESS X P 260, TRIBUNE.

DRESS AND COAT SALESWOMEN

Regular and part time dress salesladies. Thorough exp. Apply 3546 Irving Park.

DRESS SALESWOMEN—EXPERIENCED IN high grade apparel. Apply Gertrude Kopelman, 555 Diversey pkwy.

FURNITURE CO.—OLD ESTABLISHED, HAS opening for 2 women; must be middle age, neat appearing; exp. not essential; splendid opportunity; salary and bonus. PEOPLES FURN. MFG. 2536 W. 63D-ST.

GIRL—FOR OFFICE, WITH SHOE FACtory exp., knowledge of Krippendorf system preferred. State age and previous employment. Address X T 547, Tribune.

LADY — YOUNG, NEAT APPEARANCE, well able to meet the public for general office and counter work, in La Grange. State qualifications, age. Address X S 409, Tribune.

MILLINERY SALESWOMEN

Several opportunities for both full time and part time sales work to those who have had thorough experience in the better class millinery depts. Apply 11th floor. MANDEL BROTHERS.

MILLINERY SALESLADIES—EXP.; FOR better hats; permanent and part time. Mitzi Exclusive Hats, 4628 Lincoln-av.

MILLINERY SALESLADIES—EXP. ONLY. Steady wk. Lincoln's, 6452 S. Halsted.

SALESWOMEN.

We can use 15 saleswomen in our Rothmoor and Brucewood coat and dress departments. Only those who have had experience in fine merchandise in the better stores should apply. 8th floor. MAURICE L. ROTHSCHILD, S. W. Cor. State and Jackson.

SALESPERSON — WITH MICHIGAN-AV. exp., who has follow. Apply after 11 a. m. Rie Go Dress Shop, 636 N. Michigan.

HELP WANTED—WOMEN.

Stores and Offices.

SALESLADIES — EXPERIENCED COATS, dresses, specialty shop exp. pref.; steady, extra, attractive position right party. Sugerman's, 6406 S. Halsted. Wentworth 2130.

SALESGIRLS—EXPD. DRESSES AND SUITS, steady and extra. Apply 12 to 4 p. m., Danner Shops, Inc., 1105 Lake-st., Oak Park.

SECRETARY TO ONE MAN BUSINESS IN loop; must have secretarial experience, be well educated and refined. Write fully, giving age, education, experience and salary. Address X J 243, Tribune.

STENOGRAPHER-CLERK.

Purchasing department, electrical manufacturers. Must have experience. Neat, efficient. State full particulars, salary expected. Address X T 374, Tribune.

STENOGRAPHER AND SWITCHBOARD OPerator—An experienced switchboard operator to handle a large board. Also a rapid stenographer. Give details as to experience and former employment. ADDRESS X Y 551, TRIBUNE.

STENO.—EDIPHONE; 20-28 YRS. OLD; FOR engineering firm; state exp., refs. and sal. expected. Address X Y 483, Tribune.

STENO.-CLERK; STEADY EMPLOYMENT; $15 to start; must be accurate, neat, intelligent, gentile; state previous exp. Address X O 340, Tribune.

STENO.—ONE FAMILIAR IN WHLSE. dresses who has had selling exp. Henry Nathan, Inc., 318 W. Adams-st., 8th floor.

WAITRESSES—EXPERIENCED, FOR HIGH class tearoom; must present good appearance, have high school education, not over 25; live north; Gentiles. Apply 10 to 11 a. m. 1629 Orrington-av., Evanston, Ill.

WOMAN—YOUNG, ABOUT 25 YRS. OF AGE, capable of managing florist shop; salary $15 to start. 2353 E. 75th-st.

Professions and Trades.

BEAUTY OPRS.—A SHOP CHARGING $1.75 for sh. and f. w. needs better than ordinary opers. Can you qualify? If so, what can be lost except your time by applying? A pos. such as this needs girls with initiative. Swain's, 130 N. Oak Park-av., Oak Park.

BEAUTY OPERATORS—ALL AROUND; AT least 3 yrs.' exp.; also shampoo girls. Rm. 302, 159 N. State.

BEAUTY OPR., MARCELLER, MANICURist. All around. Steady. 349 W. 71st.

BEAUTY OPR.—ALL AROUND, FINGER waver, expert. Salary. 3323 N. Crawford.

BEAUTY OPRS.—[3]. EXP. ONLY NEED apply. Arch-Mond. 4174 Archer-av.

BEAUTY OPER.—ALL AROUND. 32 N State, 7th floor. The Beauty Studio.

. BEAUTY OPERATORS—ALL AROUND . 4017 Milwaukee-av., 2d floor.

BEAUTY OPERATOR — ALL AROUND; steady. 6332 Irving Park-blvd.

BEAUTY OPER.—ALL AROUND, EXPERT., steady salary. Exc. opp. Greenleaf 6740.

BEAUTY OPERATORS—WITH NO. SHORE following. Call Winnetka 390, 9-6.

BEAUTY OPERATOR — EXPERIENCED Coros Beauty Salon, 1311 E. 63d-st.

BEAUTY OPER.—MUST BE 1ST CLASS all around oper. 4748 N. Kedzie.

BEAUTY OPERATOR—EXPERIENCED, ALL around. 745 Center-st.

BEAUTY OPER'RS—EXPERT. STRAIGHT salary, steady work. 5534 Belmont-av.

BEAUTY OPERATOR—EXP. APPLY 5TH floor, 6 W. Randoph-st.

COPYIST AND MAKER—EXP. ON BETTER hats; exclusive S. S. ret. shop; position avail. at once. Address X O 342, Tribune.

COPYIST—MUST BE CAPABLE OF SELLing. De Vale, 3d fl., 209 S. State-st.

DESIGNER — HIGH CLASS, YOUTHFUL women's dresses. Only exp. need apply. Sal. no object. G. & G. Dress Co., 229 S. Market.

DESIGNER—EXP. ON POPULAR PRICED hats. Apply at once. Value Hat Mfg. Co., 153 N. Wabash-av.

DRESSMKRS.—THORO. EXP. AND FINISHers. 5501 Hyde Park, 1st floor.

FLOOR LADY WANTED FOR PANTS FACtory. Must be experienced on wash pants, wool jackets, makinaws and snowsuits. Interview can be had in Chicago March 29. Write A. E. Buchanan at F. Brody & Sons Co., 312 West Court-av., Des Moines, Iowa.

FURN. SLIP COVER SEWERS ON POWER machines. Address X N 547, Tribune.

IRONERS—SOFT AND STARCHED CLOTHES —Col.; exp. only. 2439 N. Clark.

MASSEURE—EXPERIENCED, GIVE REDUCing massage women's dept. Call at 162 W. Monroe-st., 5th floor. Miss Fischer.

MERROW—OPERATORS ON SWEATERS; exp'd only need apply. Royal Knitting Mills, 2007 S. California-av.

MILLINERY MAKERS—WANTED. 1314 S. Halsted-st. Canal 7834.

MILLINERY MAKER—BETTER HATS; REtail exp. des. Perm. 544 N. Michigan.

OPERATORS—SINGLE NEEDLE, ON COTton wash dresses. Only those with experience apply. Call only between 8-10 a. m. Lee Garment Co., 618 S. Kilbourne.

OPERATORS—ON WASH DRESSES; ONLY those with 2 yrs.' experience need apply. A. ROTH CO., 3510 Belmont-av.

OPERATORS—EXPERIENCED ONLY, ON single needle machines for wash dresses. Apply Gerty Garment Co., 557 W. Jackson.

OPERATORS—EXPERIENCED ON COTTON dresses; only those with 3 years' exp. need apply. 2256 Wabansia-av., 1st floor.

OPERATORS—ON WASH DRESSES, EXPD. on single needle machines only. Lawndale Garment Co., 231 S. Green-st.

OPERATOR — EXPERIENCED ON COTTON pajamas and cotton robes. Apply Royal Garment Co., 326 W. Adams-st.

OPERATORS—EXPD. ON WASH DRESSES. Irving Sobel & Co., 2300 Armitage.

OPERATORS—EXPERIENCED ON DRESSES. Modern Dress Mfg. Co., 232 S. Market.

OPERATORS—EXPERIENCED ON DRESSES. 206 S. MARKET-ST., 6TH FLOOR.

OPERATORS—EXP. ON LADIES SILK blouses. S. and Z. Mfg. Co., 305 W. Adams.

OPER.—SINGLE NEEDLE.; 2 YRS. EXP. ON wash dresses. 155 W. Division-st.

PRESS GIRL—MUST HAVE PLANT EXP., be able to sew, and some spotting exp.; living on south side preferred. Address X S 105, Tribune.

RADIO WIRE AND SOLDER GIRLS EXPER. on chassis line. Address X X 302, Tribune.

SEAMSTRESS—SLIP COVERS; EXP. ONLY; must be fast. Webster 7384.

SEW. MACH. OPERATOR—EXP. IMITAtion leather. Address X T 398, Tribune.

SHIRT FINISHERS, EXP'D. NO OTHER need apply. Call A. M. 1158 W. 18th-st.

SLIP COVER OPERATORS.

Must be first class, thoroly expd. Apply GOLDBLATT BROS., 3932 S. Lincoln-st.

20 EXP. GIRLS—FIBER FLOWERS; 60C doz. No homewk. Call evs. Rav. 1348.

S. & S. OPERATORS—EXP. ONLY. REF. req. Master Paper Box Co., 951 W. 35th.

Household Help.

COUPLES — FOR ADVERTISMENTS FOR couples see separate subheading "couples" immediately following this subclassification.

GIRL—WHITE; LT. HSWK.; CARE OF child; stay. Belmont 4190 aft. 6:30 p. m.

GIRL—WH., 20-30; EXP. HSWK.; NO LDY. Bung. Home nights. $7. 7948 Luella-av.

GIRL—WHITE; GEN.; MUST BE GOOD cook; good sal.; exp.; ref. Drexel 4910.

GIRL—WH.; GEN. HSWK.; HELP CARE 2 chil.; refs.; stay; good sal. Sag. 3381.

GIRL—WHITE; GEN. HSWK., PLAIN COOKing; no ldry.; stay. Buc. 2424. Cohn.

GIRL—EXPERIENCED GEN. HSWK.; CHILD 7 yrs.; stay in; $6. South Shore 8226.

GIRL—GEN. HSWK.; NO WASH.; NO COOK. Call Key. 8137. 5014 N. Springfield-av.

GIRL—WHITE; GEN. HSEWORK., PLAIN cookg.; 2 children; stay. Radcliff 1330.

GIRL—WHITE, BETWEEN 20-30; GEN. hswk.; 3 in family.; stay. Sun. 3383.

GIRL—WHITE; EXPERIENCED GENERAL hswk.; 1 child; stay. Hyde Park 8158.

GIRL OR WOMAN—GEN. HSWK.; CARE of 1 child; no cook; gd. home. Key. 1005.

GIRL—WHITE; HOUSEWK.; GOOD HOME; stay; no cookg.; $4 wk. Graceland 2891.

GIRL—WHT.; NEAT; LT. HSWK.; FURN. apt.; $4. 918 Winona. Rav. 3675. Apt. 105.

GIRL—FOR GEN. HSWK.; GD. HOME AND pay. Apply 1115 N. Harding-av.

GIRL—WHITE; GEN. HSEWK.; 2 CHILdren; own room; $5. Newcastle 2206.

GIRL—WH.; ASSIST 1 CHILD; SOME PL. ck.; apt. htl.; $4.50 wk.; stay. Rav. 0842.

HELP WANTED—WOMEN.

Household Help.

GIRL—WHT.; 30; GEN. HSWK., MUST BE good cook, no laund., no heavy cleaning, 3 adults; room, bath, gd. wages. Dor. 9723.

GIRL—WHITE; 1 TO 8:30 P. M. BABY'S ldry., dinner. Call 5200 Blackstone. Apt. 611, 8 to 9 p. m.

GIRL—WHT., HSEWK. AND COOKG.; OWN rm., $6 to start. 4125 N. Long-av., apt. 2, or ph. Pensacola 3351.

GIRL—MOTHER'S HELPER; CR. INFANT; willing; experience not necessary; stay. 616 Wellington, 2d., North.

GIRL—WHITE, PROTESTANT; GEN. HSWK. Expd. cook; 2 school children; stay, $8. River Forest. Village 9150.

GIRL—WHT.; REF.; GEN. HSWK., COOK.; fond children; good home; other help kept; $8. 6752 Oglesby-av., 2d apt. Fai. 6155.

GIRL—25-35; GEN. EXP.; 4 ADULTS; GO, stay; $8. 6622 Glenwood, 2d. Bri. 3201.

GIRL—WH.; EXP HSWK.; OWN ROOM; asst. child; no ldy.; $6-$8. Rog. Pk. 4577.

GIRL—WHT. 20-30; EXP.; CARE CHILdren; own rm.; pleasant home. Man. 0264.

GIRL—HSWK.; SM. FAM.; GD. SAL.; RM., board. App. Rosenfeld, 917 Independence.

GIRL—WHITE; GEN. HSWK.; PRIV. RM. and bath; no washing; $5. Lake V. 5387.

GIRL—WHT.; EXP. GEN. HSWK.; CARE of infant; stay. Wellington 5679.

GIRL—EXP. COOK, GEN. HSWK.; NO LAUNdry; stay; references. Fairfax 9673.

GIRL—WHT., HSWK., STAY; EXP. WITH baby. Shapiro, 8116 Eberhart. Rad. 0126.

GIRL—WH.; GEN. HSWK.; EXP'D, CARING for baby; stay. 1356 Greenleaf, 2d floor.

GIRL—WH., INTEL., UNDERSTANDS COOKing and cr. of child; no hswk. Buc. 3447.

GIRL—WHITE, GEN. HSWK., PLAIN COOK. stay, $6. Sheldrake 5180.

GIRLS—2; 1 PART TIME; 1 STAY; NO laundry. Klibanow, 2014 Humboldt-blvd.

GIRL—WHT.; EXP. HSWK.; ASSIST BABY; no ldry.; $5; stay. Briargate 8033.

GIRL—WHITE, GEN. HSWK., PLN. COOK.; exp., 20-30; nearby resort; $8. Cal. 7117.

GIRL—WHITE, RELIABLE; PERMANENT; lt. hswk.; $5; gd. hme. Independence 4557.

GIRL—WHT.; GEN. HSWK.; ASSIST BABY; stay or go. 5519 University, 2d. Mid. 7197.

GIRL—WHT.; 20-35; GEN. HSWK.; MUST like children; no washing, $7. Irv. 8891.

GIRL—WH.; HSWK., PL. CK.; NO LDRY.; go, stay; $6. 743 Bittersweet, 3d. Buc. 6231

GIRL—WHT.; LIGHT HSWK.; 1 INFANT; no hvy. loun.; stay, go. 3326 Palmer, 2d.

GIRL—WHT.; GEN. HSWK.; EXP. WITH baby; gd. home; $4. Keystone 1771.

GIRL—WHITE; GEN. HSWK.; CARE OF child; $5. 3602 Pine Grove-av. Hoffman.

GIRL—WHT.; 18 TO 30; GEN. HSWK.; 1 child; stay; $6. Arenson, 1429 Farwell.

GIRL—WH.; GEN. HSWK., NO CKG., LT. wash. Must like child.; stay. Key. 6481.

HOUSEKEEPER, NURSEMAID — MOTHER. daughter pref.; wh. Sun. 1005 aft. 5:30.

HSKPR.—45, MARRIED; FULL CHARGE; 2 rm. apt. in exchange. 6323 Ingleside.

HOUSE GIRL—DESIROUS GOOD HOME; $8 wk. 905 Castlewood-terr. Rav. 6300.

LAUNDRESS—WHI., 25-30 YRS. CLEANING; priv. fam., by wk., $14. Mid. 7545 aft. 9.

MAID — WHITE, 25-35; EXPERIENCED hswk., good cook, assist children; own room; good salary; ref. Buckingham 4270.

MAID—25-40; COLORED; FULLY EXP'D; gen. hswk. and cooking; own rm. and bth. 3 adults. Delaware 9018.

MAID—WH.; 25-40; GEN. HSWK.; ASSIST with children; stay; $8. Rogers Pk. 8580.

MAID—YNG., WHT.; EXP. HSWK.; NO CKG., no wash.; gd. home; stay. Rog. Pk. 1707.

MOTHER'S HELPER—WH., CATH.; CARE 3 childr., asst. hswk. Ref. Stay. Bri. 0569.

WOMAN—WHITE, 30-40; EXP. GEN. HSWK., no ldry., gd. pl. cook; willing to assist invalid; $10; stay. L. Deutsch, 5145 Ingleside

WOMAN—YOUNG; WHITE; GEN. HSWK.; gd. cook; $5; go or stay. Briargate 7333.

WOMAN—HELP CARE FOR SEMI-INVALID only; good home; $3. Hyde Park 0356.

WOMAN—WHITE; MIDDLE AGED; GEN. hswk.; good home; stay. Call Berwyn 727.

WOMAN—WHITE; CARE 2 CHILDREN; stay; ref.; gd. sal.; par. working. Hol. 4269.

WOMAN—SINGLE—SCANDINAVIAN; HSEwk. Anderson, 2615 Winnemac-av.

WOMAN—WHITE; GEN. HSWK.; ASSIST 2 child.; own rm.; stay.; $8. Regent 0413.

THE TRIBUNE OFFERS SPECIAL LOW rates to persons advertising for positions. For further information stop at the Want Ad Office, Madison and Dearborn-sts., or in the lobby of Tribune Tower.

Couples.

COUPLE—WH., EXPER. HSWK., LAUNDRY. Man chauf, hsman., driving. Own apt. Ref. req. State wages. Address X Y 555, Tribune.

COUPLE—EXP.; FAMILY OF 4; NO LAUNdry; references. Whitehall 7590.

Clubs, Hotels, and Restaurants.

LADY—YOUNG, FOUNT. LUNCH. NIGHTS. $6, meals, start. Should live vic. Woodlawn. Give tel., age. Address X Y 553, Tribune.

HOTEL MAID—$15 PER MONTH AND A room. Wilrae Hotel, 4546 N. Racine.

WAITRESS—EXPERIENCED, PETER AND PAUL RESTAURANT. 745 W. 79th-st.

WAITRESS—EXP.; TO WORK ON FOUNtain and candies. 42 W. Division.

WAITRESS—EXPD. 6 P. M. TO 2 A. M. 6 days a week, $8 wk. 759 N. Cicero-av.

— — WAITRESS—EXPERIENCED — — 1156 N. Clark-st.

WAITRESSES—EXP.; PREFER POLISH. — — — 2545 MILWAUKEE-AV. — — —

FOUNTAIN GIRL—EXP.; AT ONCE. Krown Drug Store, 3200 Broadway.

Saleswomen.

COSMETIC SOLICITOR—EXP.; SAL. PAID to woman cap. of making bona fide appts. Educ.-appear. 6949 N. Clark. Bet. 10-3 p. m.

LAUNDRY SOL. [15] CHANCE OF $25 WK. $5 and lib. comm. 2610 W. Chicago.

AT ONCE.

Lady, neat, pleasing personality, with H. S. education or equivalent; large estab. apparel concern; must be past 28. Those selected will be given substantial percentage of $18 to $25 per week to start. Character references required. Apply 10 to 12 Wednesday. SUITE 922, REPUBLIC BLDG.

AMB. WOMAN BETWEEN 30 AND 45 YRS. You can get into well paying business now interviewing our prospective customers; no exp. nec.; our executives will handle actual sales; you get expense money and good comm. while learning. Apply to employment manager, Room 425, Robt. Bartlett Realty Company, 111 W. Washington-av.

LADIES—YOU HAVE NO TIME TO LOSE between now and Easter. You can make a handsome living selling guaranteed hosiery lingerie, dresses, etc. Experience unnecessary. Part time permitted. Excellent commissions. ROYAL CROWN, 227 W. WASHINGTON.

9 INTELLIGENT WOMEN — OVER 25 years, with pleasing personalities and good appearances for full and part time employment; salary and good bonus. Call 10 a. m. or 2 p. m. sharp or eves., 8 p. m. Chemi-Sol Laboratories, Inc., 1101 N. Franklin.

EDUCATED, REFINED WOMAN—OVER 25; act as counselor for large educational society; exp. unnecessary. We must train you in our method. Percentage basis. Thos. J. Caie Co., 307 N. Michigan-av.

SALESWOMAN—EXEC. TYPE, AGE 25-40, to sell new fin serv. under federal supervision. Permanent; lib. comm. assures good income. Address X J 410, Tribune.

SALESWOMEN—HEALTH SERVICE; EXceptionally lucrative opportunities for intelligent, aggressive women. Commission. State compl. qual. Address X T 394, Tribune.

SALESLADIES — SELL NEW CLEANER; fast seller; sal. and com. See Mr. Gibson. 622 Roscoe. 8-9 Wed. a. m.

LADIES—TO SELL MAISONETTE FROCKS. Spring line just released; full or part time; excellent comm. Address F A 15, Tribune.

WOMEN—24 AND UP; CONTACT PHYsicians and dentists to offer financial service; highest comm. 53 W. Jackson, R. 1601.

LADY—OVER 30; LADIES' WEAR DEPT.; $18 sal. when qual.; bonus and comm. Also 1 pt. time wkr. 316 S. Wabash, 5th-flr.

BIRTHDAY, EVERYDAY CARDS—COMM. Wallace Brown, Inc., 122 S. Michigan.

SELL HSHLD. CLN., 2 FOR 1 COUP.; FREE prem.; quick sales. Lg. comm. 3144 W. 25th.

SALESWOMEN—DIST MGRS. SELL KNIT dresses direct. Comm. R.1005, 203 S. Dearb.

$1 DAY AND COMM.; EXP'D; CANVASS. Hshld-Toilet; 5-7. Rm. 402-35 S. Dearborn.

HELP WANTED—WOMEN.

Saleswomen.

SELL 1 PKG. HSHLD. SOAP; GIVE 1 FREE. Easy sales; com.; crew wk. 1418 Harrison.

Miscellaneous.

AT ONCE.

4 ladies of pleasing personality, to secure new customers for large home furnishings concern. Those selected will be given permanent dignified positions. Bonus-comm. provides approximately $30 weekly to the more capable at start, with good increase possibilities. Apply 834 W. 63D-ST., OR 3318 LINCOLN-AV.

CREW MANAGERS.

Nationally known manufacturers can use a few experienced crew managers. Only those with ability and experience in handling house to house crew need apply. Please state qualifications, age, and phone number. Address X Y 485, Tribune.

CHILDCRAFT

Offers splendid opportunity for 3 cultured women to become permanently established in business world. No experience necessary. Guaranteed income with comm. and bonus. See Mrs. Gilbert, educ. sales director, Suite 1000, 35 E. Wacker-dr.

GIRL — YOUNG, ATTRACTIVE; TO PASS circulars out in lobby. Must wear size 12 uniform; salary $12 per week. KELLY CLOTHING CO., 320 S. STATE-ST.

DEMONSTRATORS — PERMANENT POSItions; experienced hair goods; salary. Interviews 10 a. m. Wednesday, 1918 Prairie-av. See MISS SPECTOR.

CALL ON REPUBLICAN NEIGHBORS POLIcally; straight sal.; live 67th, 85th, Stony Isl., lake; 9:30 a. m., 2318 E. 75th.

AT ONCE—4 GIRLS DEM. RE NU WAX. Steady empl. No exp. necessary. Straight sal. with bonus. JOHNSON CO., 331 W. 63d.

20 GIRLS FOR OUTSIDE ORDER DEPT., salary $8; good bonus [foods]. 225 N. Crawford-av. Room 210.

WOMAN—PRACTICAL, TO CARE FOR INvalid; $9 wk. if willing to learn; state age and refs. Address X O 341, Tribune.

LOCAL APPAREL CO. WILL EMPLOY 3 neat ladies for sales and service dept. Abt. $17.50 wk. adv. com. R. 1339, 80 E. Jackson

Employment Agencies.

STENO.—ADV. OR SALES EXP........$115
Dict. Steno.......$90 | Bkpr., Typist.....$90
Steno. Bkpr.......$95 | Steno. Swbd......$85
10 STENOGRAPHERS ....$65-$110
Manicurist ....$10 | Beauty Opers..$16.50
3 SPOTTERS ON SILK, EXP..........$16
Bagger and Sorter, cleaning exp..........$15
Power Mach., hemming attachment......$15
POWER MACH., WILSON-GIBBS........$15
3 BUSHELWOMEN, 44 HRS. WK.......$16
Couples, city, suburbs.............$75-$100
Gen. hswk., cook, no laundry.........$8-$15
Waitresses .....$8-$13 | Soda Girls...$10-$14
S-H-A-Y, 14 W. Washington

BKKPR.-STENO., LOOP OFC..............$80
POLICY WRITER, Insurance $75
DICTAPHONE OPER., lite steno.........$75
STENO., Insurance Co. expr..............$75
SWITCHBOARD OPER., typist, loop.......$70
SORTER for cleaning plant.................$15
SEAMSTRESS, cleaning plant..............$18
POWER MACH. OPER., seat covers.......$17
Soda fountain....$14 | Hotel maids........$50
Restr. cook ....$18 | Tavern cook $13
Waitresses ....$8 | Counter girls.......$10
TRIANGLE, 25 E. JACKSON.

STENO.-SEC'Y. TO ADVG. MGR......$100
COMPTOMETER OPR., under 30.....$110
2 STENOS., political work.............Open
STENO., excell. opportunity.............$75
STENO.-DICTAPHONE OPERATOR.........$85
ADDRESSOGRAPH OPERATOR............$18
SALESWOMAN, cosmetic exp..........$16+
Glader Corp., 220 S. State-st.

STENO., A-1, AGE 23-25..................$110
DICTAPHONE-LT. STENO., Loop......$ 95
FILE CLERK, some dictaphone............$ 65
ASST. BKKPR., A-1, North, age 22-28.$22.50
Hotel maids..$40-$50 | Cook ....$78, r., b.
3 fount. girls ......$30 | Waitresses, arm ..$30
N. SIDE CONSOLIDATED. 1001 Leland.

10 APARTMENT HOTEL MAIDS $45
Bakery Clerks ..$10 | Fountain $12
Waitress ....$10 | Hos. Diet Kit.$35R.B.
Hosp. D.R....$35,R.B. | Tea Rm. Cook $20
All Trades, 309 S. La Salle.

CORBOY-CALVIN. 20 W. JACKSON.
Steno., A-1, coal or R. R., under 30 yrs.
Stenog.-Sales, 23-25 yrs., Prot., s. s.
Bkkpr., law office exp., executive.
Steno.-Switchboard, under 25 yrs.
Typist-Biller, Prot., 21-24 yrs.
Typist, credit exp., 22-24 yrs.

ZINSER PERSONNEL SERVICE—
Key punch operator.
Policy writer.
Elliott-Fisher Biller.
Elliott-Fisher Bkpr.-Typist.
Teletype Operator-Typist.
Home economics beginners.
140 S. Dearborn-st. Room 1548.

STENO., CAP. MANAGE OFFICE...........$25
BKKPR.-STENO., LOOP......................$25
Dictaphone ....$18 | Bkkpr., loop $18
Waitress ....$10 | Fountain Girl $15
Couple ....$75, r., b. | Pstry. Ck., sh. hrs.$10
Wabash, 14 Fl., 20 E. Jackson

STENO.-SECY. $80

STENO.-SWITCHBOARD OPR.—Loop ...$90
TYPIST-BILLER—Fast and accurate ...$85
UNITED, 202 S. STATE.

STENO.—BROKERAGE EXP. $80
STENO.-BKKPR.—Brokerage exp. $90
STATISTICAL CLERK—College ed. $70
KEY PUNCH OPERATOR—Expd. $80
POLICY WRITER—Expd. $80
OCCUPATIONAL, 20 W. JACKSON, R. 1409

MODERN HOTEL BUREAU—879 N. STATE. Maids, kit'n't exp., $45; waitresses, $10. Chef, hotel, $80, rm.; tearoom, $20. COOKS, rest., lunch'te; pantry, $10.50. Call early for rest.-grill positions.

S. O. COOK........$12 | 26 GAME GIRLS.$12
Counter girls......$9 | Waitress $10
Soda fountain.....$11 | Gen. hsewk..$12 R.B.
Majestic, 20 E. Jackson, 9 Fl.

EVANS SERVICE—105 W. ADAMS.
STENO.-RECEPTION, P. B. X.............$100
COMPTOMETER STENO. ....$ 80
BOOKKEEPER-LEGAL STENO. ....$ 90
DICTAPHONE-LIGHT STENO. ....$ 80

STENOGRAPHER, ONLY GIRL.............$110
STENO., MICH.-AV., SMALL OFF. $90
2 STENOS., R. E. MORT.-ADV. $85
4 STENOS., 19-22, HIGH TYPE.......$65-$75
THE BAYNE AGENCY, 105 W. ADAMS-ST.

PANTRY CK.$5 B. R. WAITRESSES $8-10
S. O. cooks ....$12 | Soda fount. $14
Hotel maids ....$45 | Folders-stackers ...$12
Counter girls ....$9 | 10 mangle girls..25c
BUSCH AGENCY, 184 W. WASHINGTON.

Policy Writ. Compensat., $80

Typist, rapid.......$80 | Waitress ....$14, tips
Laundress, col.....$12 | Domes. maids.$8-$12
NORTHSIDE COMMERCIAL, 4750 Sheridan.

STENOGRAPHERS (3)....$70

Age 20-22. Loop. Apply early. DAVIS PERSONNEL, 7 S. DEARBORN-ST.

HOTEL MAIDS.

White-colored; exp.; $40-$45-$50. HOUSE MAIDS, $8-$15. ELITE, 57 E. OAK.

EXPD. HIGH-TYPE WHITE WOMEN, GIRLS, gen. hswk., cooks, nursemaids; stay or go; couples; best salaries. Hyde Park Employment Agency, 1603 E. 55th-st. Plaza 5890.

COUPLES AND GEN. HSWK.—CITY AND suburbs. Good positions, best wages. Waitresses, $8-$13; Soda Girls, $10-$14. S-H-A-Y, 936 N. MICHIGAN.

DINING RM. GIRL, $40, R., B.; SECOND Ck., $45, r.b.; Hotel Mds., $50; Waitresses, $10. MORRELL AGCY. 306 W. Madison.

N. & N. EMPL. 871 E. 63D. CPLS., $75-$100 r., brd. HSMDS., $6-$12. MISS NEAL. DOR. 1731.

STENO.-BKKPR. ATTRAC. TALL ....$20 DEMONSTRATORS, $15 up Sal. & Comm. CRAIG AGENCY, 209 S. State-st.

MOLENE PERSONNEL, 105 W. ADAMS. Steno.-key swbd., gd. phone voice. S. S...$90 Steno.-bkpr. | Steno.-biller. | Ital. Burr. bkp.

UNIVERSAL PERSONNEL—28 E. JACKSON. Statistician-Typist, exp., 24-30 years..$85 Fire Ins. Tub. oper., Soundex exp. 23-27...$65

CAKE WRAPPERS. | FACTORY GIRLS. COOKS, BUS AND COUNTER GIRLS MONARCH, 166 W. WASHINGTON, R. 420.

50 HOUSEMAIDS—$12-$14; NURSEMAIDS, $7-$10; waitresses. Barry, 4348 Broadway.

REST. CKS., HSMDS., WAITRESSES, FOUN. Broadway Empl., 3152 Broadway. 2d floor.

COOK, $18; HSMDS., $12; NURSEMD., $6; waitress-fount. $12. Aaron, 2814 Broadway.

LABELERS ON PAINT CANS.....$23 WEEK LOOP AGENCY, 160 N. WELLS, R. 324.

15 COUPES; 700 MAIDS, WAITRESSES, LEE, Opp. Davis L. Evanston. Davis 8116.

CELESTER M. HORTON, 310 S. MICHIGAN, Steno., exp., simple bkkpg., Mich.-av.. $18.

HELP WANTED—WOMEN.

Employment Agencies.

STENO.-DICTAPHONE OPR., LOOP.....$80
4 Comptometer Oprs., Loop...............$70
F. CHG. BKPR.—MFG. EXP., 30.........$95
STENO.-SECY. TO SALES MGR.........$110
2 STENOS., 23-26 YRS.; GOOD OPP....$80
STENO.-RECP., A1 APPEAR., LOOP....$75
ELLIOTT-FISHER BILLER, La Salle-st. $80
CLEARINGS Transit, heavy, loop exp..$100
STENO.-COMPT. OPR., 25-30..........$100
— — R-E-S-T-A-U-R-A-N-T — —
Swedish Cook......$15 | Inst. Cook.......Open
SODA FOUNTAIN GIRLS.......$10 TO $15
30 WAITRESSES......TO $11
40 Openings—Casket Factory.
LONG AND SHORT HOUR WAITRESSES.
Beauty Oprs.......$16 | Checkers ....Open
Gen. Maids.....$5-$12 | Mch. Oprs. $10
DEPT. MGRS., LADIES' R. TO W.......$25
A. J. McCOY & ASSOC., INC., SUITE 1130-34. 140 S. DEARBORN.

Steno.-Secy., Coll. edu.....$25

CORP.-BOOKKEEPER, FULL CHARGE..$25
STENO.-BOOKKEEPER, attractive.........$20
DICTAPHONE-Steno.-Office Supr..........$20
TYPIST-BOOKKEEPER, A1 ....$20
BKKPR.-Elliott-Fisher-Burroughs $20
STENO.-SECY, age 22-26, 5 days.........$20
HOTEL-REST.-FACTORY.
HOTEL MAID, young.......Room-Board & $30
EXPD. Cleaning Plant Girl.....................$14
SWBD. OPR., Hotel Exp., yng...Room & $40
COSMETIC SALES Girl, Drug Exp..........$15
INSTITUTION COOK, South Side.....$30 R.B.
SODA GIRLS, All Locations.............$12-$14
POWER MACH. OPR., Bed Spreads.........$15
WILCOX-GIBBS OPR., Expd...........A1 Salary
A NATIONAL ORGANIZATION.
O'SHEA, 64 E. JACKSON.

STENOS.—[2]; AGE 20-23; LOOP $70
BURR. BKPR.—Age 25-30; 5 day wk..$100
DAVIS PERSONNEL, 7 SO. DEARBORN.

TRADE SCHOOLS—WOMEN.

BURNHAM'S (for 65 years the world's largest beauty school) Will Enable You to EARN MORE

The easy-to-learn Burnham System quickly enables you to become a skilled beauty operator. Plenty of living models. You learn by doing rather than by studying. Each teacher a specialist. Fewer pupils per teacher.

SEE FOR YOURSELF WHY MORE GIRLS ENROLL IN BURNHAM'S THAN IN ANY OTHER BEAUTY SCHOOL.

NEW

Trip to Paris Award

Velma Marsh, 5115 Nevada-st., has been announced as winner of the semi-annual Burnham scholarship for efficiency while in training. Like Geneva Huffman, last winner, she will enjoy a wonderful trip to Paris with all expenses paid, even to spending money. She sails on S. S. Manhattan, April 22.

DAY OR EVENING CLASSES.

Pay for MOST of your tuition after graduation. It is to your advantage to register now, even if you cannot start until later. Open every day and on Monday, Wednesday, Friday evenings until 9 p. m.

E. BURNHAM SCHOOL OF BEAUTY CULTURE. 138 N. STATE-ST. RANDOLPH 3355.

LEARN Beauty Culture at DeLEE

The really "fine points" of all lines of beauty culture and hairdressing work will be taught to you at DeLEE, under the personal direction of Mme. Louise, internationally famous beauty expert.

You'll learn quickly, easily, and thoroughly. Tuition fees are reasonable and payments can be arranged to suit your convenience. Come in TODAY and see this modern, up-to-the-minute school for yourself.

DeLEE UNIVERSITY OF BEAUTY CULTURE. 30 W. WASHINGTON ST. 16TH FLOOR. CENTRAL 8225.

Legally Protected Salary! BEAUTY CULTURE

The new Illinois law which regulates Beauty Culture salaries gives you REAL PROSPERITY! Write or visit the Moler school for full information about the opportunities in this profession and our methods of teaching and placing. Day or evenings. Terms.

MOLER SYSTEM 59 E. Monroe-st. CEN. 6393.

. . . NORTHSIDERS—SOUTHSIDERS . . . Learn beauty culture in two of the largest SCHOOLS in the country; complete course, including equipment.

$2 Down—$3 Wkly.

Open every day. Open every evening.

Selan's System 2744 Milwaukee. Spa. 6616. 1547 W. 63d. Hem. 5702.

HEIM BEAUTY SCHOOLS. COMPLETE COURSE. $75 $2 DOWN

$10 OFF IF PAID IN 30 DAYS. FREE UNIFORM AND MARCEL KIT. DAY AND EVENING CLASSES. DOWNTOWN SCHOOL: 6 E. LAKE-ST. SOUTH SIDE SCHOOL: 1019 W. 63D-ST.

MODELS, INEXP.

Prepare now for modeling positions. Learn in a short time, at small cost. Work you'll enjoy. Free placement service. Visit studio or mail coupon.

Name ....

Address .... MALLON FRIEL STUDIO, 32 W. Randolph, 5th fl. Dea. 3106.

ATTRACTIVE GIRLS.

Excellent opportunity for those who can qualify for fashion modeling. Sizes 14-18. Small tuition fee. Free placement service. Apply at studio at once or mail coupon.

Name ....

Address .... VERA JANE STUDIO. 64 E. Jackson-blvd. Wabash 9332.

COMPTOMETRY. Operators in great demand. Special 4 wk. course. Actual office exp. while learning. SWITCHBOARD-TYPING. Learn on live PBX boards. Only school having multiple hotel boards. Free placing serv. STENOGRAPHIC COURSES. Gregg or Munson. Complete 2-3 mo. courses. Individual instruc. Actual office exp. Catalog. Century college, 105 W. Monroe. Fra. 8478.

STENOTYPE—MODERN MACHINE WAY IN shorthand offers speed, accuracy, promotion, bigger pay. Easy to learn. Low cost. Easy terms. Phone, call or write for literature and free DEMONSTRATION, 9 a. m. to 8 p. m. Resident classes or home study. THE STENOTYPE CO., 9 W. Washington. Randolph 3450.

SWEDISH MASSAGE.

Women needed for salaried positions in beauty shops, clubs, hospitals, etc. Learn in 12 weeks while earning. Day, evening. National College, 20 N. Ashland. Seeley 6940.

. . . THE BEST TRAINING . . . AT THE LOWEST COST. CHICAGO ACADEMY OF BEAUTY CULTURE. 37 S. WABASH. STATE 4421.

AMERICAN SCHOOL OF BEAUTY CULTURE. Guarantees a complete training. ESPECIALLY LOW TUITION TERMS. 159 N. State-st., 8th floor. Central 5446.

Gertrude Hale School.

Best Beauty Culture Training. LOWEST TUITION FEE. Individual Instruction. Good Positions. 162 N. State-st. 15th Floor Butler Bldg.

COMPTOMETRY.

FEDERAL CIVIL SERV. EXAM. SOON. Expert inst. Low monthly fee. Begin now Metropolitan Bus. Coll., 37 S. Wabash-av.

MANAGER OF HOTELS TRAINS YOU FOR hotel pos. leading to mgr., hskpr., clk. Fee small. Day-ev. Hotel ext. div. 938 Buena Pk.-ter. [4300 N. at Broadway.] Wel. 4040.

DO BABY AND PRACTICAL NURSING— Earn while learning. Winthrop School, 6206 Winthrop-av. Take Broadway car, L, or write.

ENROLL NOW—REGULAR $200 BEAUTY Culture Course, $97.50; easy terms; day, eve. classes. Nina Parker, 14 W. Washington.

SWITCHBOARD. INDIVIDUAL INSTR. Real Placing serv.; 27th yr. Work 3 bds. Am Sch. Field's Annex, 24 N. Wabash. Cen. 6647.

WANT TO BECOME A DENTAL NURSE? Write for appt. Give ph. Chicago School of Dental Assistants, Dept. B, 64 E. Lake.

TRAINING IN BEAUTY CULTURE AT THE Chicago Hairdressing Academy is outstanding. 64 W. Randolph-st.

HOTELS CALL FOR TRAINED WOMEN; good pay; learn at home. Write Lewis Hotel Tng. Schls., Desk 749, Washington, D.C.

TRADE SCHOOLS—WOMEN.

MARINELLO Prepares you for a Successful Future

When a MARINELLO student graduates she is backed by the equivalent of a full year's practical experience. She has a thorough training in Shampooing, Manicuring, Scalp Massage, Face Massage, Hair Cutting, Hair Tinting, Marcel Waving, Finger Waving, Comb Waving, Hairdressing, Round Curling, French Paper Curling, Brush Curling, Eyebrow Shaping, Zotos Machineless Permanent Waving, Museletoning, Electrolysis, use of Electrical Appliances, even Shop Management and Salesmanship—every detail to prepare her for a successful future in Beauty Culture.

LISTEN IN TO WBBM

every Sunday at 6 p. m. to the coast to coast radio program, "HOUR OF CHARM," featuring the Zotos Machineless Permanent Wave, taught exclusively by MARINELLO.

Here's More Good News

MARINELLO now offers you a new easy pay-as-you-learn plan and complete instruments, textbooks, uniforms, and all cosmetics furnished without charge if you enroll for day or evening classes now forming.

VISIT OUR SCHOOL TODAY

If you live outside of Chicago, write at once for our Free Marinello Photo Booklet T-77. National School of Cosmeticians, Inc.

MARINELLO THE WORLD'S LARGEST INTERNATIONALLY ESTABLISHED SYSTEM OF BEAUTY CULTURE. 108 N. State-st. State 5057.

GIRLS—TRAIN HERE [25 ROOMS]. EST. 1887. Univ. teachers. Gregg, Munson, Bookpg., Comptometer, Secretarial, Switchboard, 3 PBX live cord boards; indiv. instr.

SPEEDWRITING

Free demonstration 11 a. m. daily and Tuesday and Thursday 6 p. m. 100-120 words a minute in 8 weeks. Not a machine. 190 N. State. Fra. 4122. Chicago Business College.

DICKINSON SHORTHAND IN 15 HOURS. Crawford, 20 W. Jackson-blvd., Har. 2084.

DRESSMAKING—MILLINERY SCHOOLS.

SEE US FOR EXPERT INSTRUCTIONS IN Dress Designing, Dressmaking, or Millinery. Enroll now. Best equipped school. Est. 1902. Free booklet. Master College, 400 S. State.

EXTENDED FOR WEEK MARCH 23-28. Dressmaking, $20; Power Mach., $3. Day or Eve. classes. Chicago School, 216 W. Jackson.

LEARN DRESS DESIGN., DRESSMAKING, millinery. Forest Academy, 209 S. State.

PERSONAL.

HAVE BOUGHT TAVERN AT 608 N. Clark; not responsible for debts contracted by any one but myself. VITO DONATO.

WILL NOT BE RESPONSIBLE FOR DEBTS contracted by any one but ourselves. MR. AND MRS. J. B. REISTAD.

NOT RESPONS. FOR DEBTS CONTRAC. BY anyone but myself. Kenneth Johnston.

NOT RESP. FOR DEBTS CONTRACTED by any one but myself. Walter Ganza.

NOT RESP. FOR DEBTS CONTRACTED by any one but myself. James F. Durkin.

NOT RESPONS. FOR DEBTS CONTRAC. BY any one but myself. Verner Johnson.

NOT RESPONS. FOR DEBTS CONTR. BY anyone but myself. Conrad Izban.

NOT RESP. FOR DEBTS CONTR. BY ANY one but myself. ROBERT C. FINK.

NOT RESP. FOR ANY DEBTS CONTR. BY any one but myself. GLEN G. HEBARD.

NOT RESP. FOR DEBTS CONT. BY ANY one but myself. Mrs. Charles A. Perry.

THANKS TO SACRED HEART, BLESSED Virgin, St. Jude for favor rec. A. L. Z.

NOT RESP. FOR DEBTS CONTR. BY ANY one but myself. Pat Dean, 1120 E. 54th-pl.

DONNA—SEE ME AT WORK AT 4 P. M. today. JIMMY.

TRAVEL.

Buses.

CHICAGO NORTH WESTERN STAGES SIX DEPARTURES DAILY.

Los Angeles...$29.50 Omaha $7.95
Portland ....$29.50 Salt Lake......$21.50
For the best in motor coach travel call OUR NEW LOOP DEPOT.
34 W. Randolph. State 2250
1157 S. WABASH. Wab.7700

ALL AMERICAN BUS LINES

FREE MEALS AND PILLOWS. Los Angeles, $27.50; New York, $12.50. 514 WABASH—6½ N. DEARBORN. WABASH 8300.

—DETROIT, $2.50; ST. LOUIS, $2.50— Minneapolis, $5.00; Peoria, $2.25; Jacksonville, $2.50; Los Angeles, New York. DE LUXE MOTOR STAGES, WAB. 3886. 746 S. Wabash, 6266 Stony. Fair. 0392

SEE DAVE AND SAVE—NEW YORK, LOS Angeles, Pittsburgh. 405 S.Clark. Web.1672.

Automobiles.

BOTH READERS AND ADVERTISERS ARE urged to exercise caution in arranging automobile transportation with other individuals. References should be exchanged and carefully investigated.

LOS ANGELES OR FRISCO.

Drive a 1936 car to the coast INDEPENDENTLY and share expenses ONLY. 4000 Washington-blvd. Van Buren 8900 6445 S. Western-av. Ph. Prospect 0451.

SAN FRANCISCO OR L. A.

Drive our 1936 cars INDEPENDENTLY. SHARE EXPENSE OF CAR OPERATION. 5308 W. MADISON-ST. MANSFIELD 2455.

FREE TRANSPORTATION

to California for reliable drivers. Cars driven singly; no towing. PHONE MR. LORD, FRANKLIN 4740.

—DRIVERS WANTED — LOS ANGELES— 1936 cars, no car expense. We pay gas, oil, hotel. Sm. dep. req. A. F. Strobel, Nash Sales, Inc., 24th and Prairie. Cal. 2009.

LEAVING FOR MINNEAPOLIS, WINNIPEG, Saskatoon about April 1. Sh. exp. Can.9630

BUSINESS PERSONALS.

HAIR TINTING, $1.

GENUINE OIL PERMANENTS, $1. Including trim, shampoo, set. SELAN'S. 2744 Milwaukee-av., at Spaulding-av. 1549 W. 63d-st., at Ashland-av.

FREE HAIR CUT—FINGER WV., MARCEL, daily 9 to 4; Sat. to 12; Wed. and Fri. eve. to 8. Free manicure Mon. at 6:30, Thur. at 4:30. HAIR DYE Spec. Wed. at 1 and 6. PERM. WV., new mtrls., $1.50 any day, inc. shamp., set, trim. Spec. Mon., Tues., Only $1; exp. sup. DeLEE, 30 W. WASH. Cent. 8225.

CROQ. PERMANENT—INCLUD. HAIRCUT, shampoo, set, rinse, $1; hair dye, including dye, $1.50; free marcel wave. HEIM, Loop, 6 E. Lake-st. Also South 1019 W. 63d-st.

HAIR TINTING MODELS WANTED— Nominal service charge. All work carefully supervised. 108 N. STATE. MARINELLO. State 5057.

BEAU GENUINE PALMOIL PERMANENT wave new material, copl., $1.25. No extras. Gertrude Hale, 162 N. State-st.

FREE MARCEL, HAIRCUT, FINGER WAVE, etc., daily and Wed., Fri. evenings. Expert supervision. 140 N. State-st., 5th floor.

SELF-SET PERM., $1; NOT A SCHOOL. Burke, 14 W. Wash., R. 812. Dea. 7018.

REG. $3 PERM., $1 COMP.; RING. ENDS. Helen-Mae, 14 W. Wash., R. 618. Dea.6888.

CLOTHING, FURS, ETC.

— — — PHONE LAKE VIEW 6820 — — — Highest cash prices paid for men's used clothing, shoes. Will call. 4042 Broadway.

MORE CASH FOR USED CLOTHING FURS. 4545 Sheridan-rd. Ph. Edg. 7630. Will call.

MORE CASH FOR USED CLOTH., SHOES. 2618 N. Spaulding. Ph. Web. 4509. Will call.

CALL FAIR. 0338 FOR BEST PRICES. Men's clothes. City or sub. Prompt serv.

HIGHEST CASH PRICE FOR MEN'S SUITS, topcoats, overcoats. 405 E. 61st. Wen. 6565.

BUILDING MATERIALS.

Miscellaneous.

WRECKING 52 STRICTLY MODERN APTS. 1401 E. 60th-st. Everything like new; rugs, gas stoves, ice boxes, plbg. sets, lbr. flg. trim, stairs, brick, faced stone, steel sash, fire escapes, rad., Kewanee boilers, etc. GLOBE WRECKING CO., Diversey 3611.

MACHINERY AND EQUIPMENT.

A. C. & D. C. MOTORS, VENTIL. EQPMT., pumps. Bought, sold, repaired, and exchanged. Arthur Wagner Co., 701 Washing'n.

WTD.—NO. 345 GREENLEE DOUBLE END tenoner. Address X T 302, Tribune.

WANTED TO BUY

WE BUY, SELL, TRADE GUNS, TACKLE, golf clubs, accordions, saxophones, typewrs. KLEIN'S, 508 S. HALSTED. Monroe 5129.

BARBEQUE ROTISSERIE—COMPLETE, FOR outside. 838 Wilson-av. Edge. 1727.

SEWING MACHINES.

WILL PAY CASH FOR USED SEWING machines, any make. Kedzie 1302

SINGER DE LUXE CONSLS., $45; PORT'S, $20; dropheads, $7. 1952 Irving Park.

TO RENT—ROOMS—CENTRAL.

MARTIN HOTEL, 217 N. CLARK-ST.—$4 WK. UP; NO EXT. CHGE. FOR 2 IN RM.

TO RENT—ROOMS—SOUTH.

BLACKSTONE, 5519. DORCH. 4100.
UNIVERSITY HOTEL.
100 rms., 100 baths; complete hotel service; $5 wkly. up. No extra charge for 2 in room. DAILY, $1.50 SGL., $2 DBLE. AND UP.

GREENWOOD, 6117—2D; ATTRA. LGE RM. Per. emp.; nr. bath.; pri. fam. $3.50. Gd.tr.

GROVELAND PK., 605-7—2-3 LGE. RMS., furn., gas, elec.; $4 wk.; 20 min. to loop.

HARPER-AV., AT 54TH—FAIRFAX 7300.
HOTEL HARPER CREST.
Outside rooms, private bath; $6 week up. 2 room suites, $40 monthly up.

HYDE PARK-BLVD., 5488—CECIL HOTEL; light rms., $4.50; shwrs.; I. C., bus, Pk., Lk.

KIMBARK, 5211—VERY PLEASANT FRT. rm., priv. res.; gents.; $3. Hyde Pk. 0581.

KIMBARK, 6414—SGL. OR DBL. WELL FURN. CLEAN. QUIET. I. C., L. REAS.

NORMAL-BLVD., 6400. ENGLEWOOD 3700.
NORWOOD HOTEL.
New double in-a-dor, adjoining bath. All trans.; cafe; $6 week up; also kit. apt.

SIXTY-FIFTH-PL., E., 1449—SM. SINGLE furn. slp. rm., $2. Lge. rm., $2.50. All tr.

WOODLAWN, 6548—1ST. SINGLE FRONT r., $3.50. Also rm. $2.50. Gentlemen.I.C.,L.

In a Hurry to Get to Work?
This excellent trans. at Englewood Y. M. C. A. Surf. and bus 1 blk. away. L 3 block., C. & E. I., 3 blks. Cafeteria opens 6:30 a. m. Morning call service. $12 to $24 month, including membership.
6545 S. UNION-AV. WENT. 2670.

LARGE FRONT RM. WITH ALCOVE, PRIV. home; Protestant pref. Normal 4361.

Hotel Rooms.

$4 A WEEK.
PARKLAND HOTEL [250 rooms, 200 priv. baths] offers comfortable, light, large, warm, modern rooms, complete 24 hour service. 1550 E. 63D-ST., AT JACKSON PARK. All forms of transportation at door.

$5.50 PER WK. PRIV. BATH
METROPOLE HOTEL, 2300 S. MICH.-BLVD. NEW MANAGEMENT. NEW POLICY. Freshly decorated; newly furn.; 300 large, light rooms; beautiful lobby; comp. service.

DORCHESTER, 6817—LITTLE HOTL.; NEW bldg. Beau. rs., $4-$4.50 wk. $1 day; all tr.

MIRA-MAR HOTEL—360 RMS. AND BATHS. 6220 WOODLAWN-AV. PLAZA 1100.

TO RENT—ROOMS—NORTH.

. . . BARRY BROADWAY HOTEL . . . 3020 BROADWAY. BITT. 1600. Priv. bath or shower; nr. bus, street car at door—20 minutes to loop; $5 weekly up.

BROADWAY, 4301—$1 DAY, $3.50 WK. UP. Fresh. dec. htl. rs., bath, shwr.; nr. L. bus.

. . . CHICAGO-AV., 30, WEST . . .
WALKING DISTANCE TO LOOP.
LAWSON Y. M. C. A.
Residence Rms., Comfortably and Completely Equipped in a New 24 Floor Tower. Full Athletic Club Privileges. Inquire today.
800 North. WHI. 6211.

CEDAR-ST., E., 61—CANTERBURY HOUSE. Comfortable rms.; single, $5-$6, Dbl., $6-$8.

CLARENDON, 4652—RM., PRI. BATH., OR r. overlk. lake; bus, L; pri. fam. Ard. 2454.

CLARK-ST., 2026. MOHAWK 3460.
HOTEL CLAYTON
NEW BUILDING, OPP. LINCOLN PK. 300 MODERN RMS. BEAUTY REST BEDS.
$5.00 PER WEEK $5.00
FREE RADIO. 10 MIN. TO LOOP.

CLARK AT NORTH-AV. HOTEL PLAZA—Large, comfortable single rooms, with priv. bath. $8 weekly; $32 mo. Sup. 2680.

DEARBORN, N., 1447—DEARBORN MANOR. Comfortable rms., bath, hotel serv.; reas.

ELM, 60 E.—LGE. SIT. RM., BD. RM., SLP. pch., bath with shower; 1 or 2 gents; $14.

HAMPDEN-CT., 2715, 3D—NICELY FURN. room. Private family. Ref.

MALDEN-ST., 4637—NICELY FURNISHED, clean, quiet residential rooms; run. water; $3 week up; Wilson express, bus, surface.

PINE GROVE, 2744—PINEWOOD HOTEL, nr. Sheridan. New. decorated; large, light, airy rms.; complete service, nr. bus. $4-$5.

ROKEBY, 3827—NR. SHERIDAN; LARGE, sunny frt. rm.; priv. apt.; all tran.; reas.

WISCONSIN, 426—FOR WOMEN; SGL., dbl.; bath; $2.50-$3.50 wk. Lincoln 0696.

MICH., N., 743—6TH FL.; SINGLE AND double studio rms.; light, clean, artistic; ex. beds, bath, serv.; walk. dis. Evans.

A REAL HOME
With quiet, attractive rooms; also complete club facilities; swimming pool, gyms, cafeterias, etc.; 24 hour service; bus, L, surf.
LINCOLN-BELMONT Y. M. C. A.
3333 N. Marshfield-av. Bittersweet 3333.

NEWLY DEC. ROOMS IN MAPLE AND walnut; large closets; carpeted floors; near loop; good transp.; gym., swimming, movies included; $5 week single; others, $3 and $4. Division-st. Y. M. C. A., 1621 W. Division-st.

NICELY FURN. ROOM, NR. NORTH SIDE. Private family. Ref. Lincoln 2097.

EXCEPTIONALLY CHOICE FRONT RM.—$4, $5; priv. apt.; bus, Ll, surf. Edg.4278.

Hotel Rooms.

HOTEL NORTHMERE.
L, bus, surf. lines; $1 day, $4.50 weekly up. 4943 KENMORE. LONGBEACH 4234.

HOTEL FRANCES.
5054 WINTHROP. LONGBEACH 8933.
100 rooms with baths. $5.50 doubles.

TO RENT—ROOMS—NORTHWEST.

12 MINUTES TO LOOP
via C. & N. W. R. R.; car and bus trans.; residential district; well furn. rooms; swim., gym., barber, cafeteria; 24 hour service. $4 to $6 weekly, including membership. Irv. Pk. Y.M.C.A., 4251 Irving Pk. Pen. 1070.

TO RENT—ROOMS—WEST.

WEST END-AV., 4309—LGE. HTD. RM. FOR man. Exc. trans.; $2.25 wkly. Man. 5502.

$3.50 TO $5.00 WEEKLY.
Newly decorated, nicely furnished single rooms. 24 hour service; quality food reasonably priced. All membership privileges included. "L," surf. and bus transportation.
SEARS-ROEBUCK Y. M. C. A.
820 S. KEDZIE. NEVADA 3800.

Hotel Rooms.

$4 PER WEEK—LIVE IN COMFORT.
Beautiful, newly furnished; Comfyrest mattresses; 24 hr. service. Clean, homelike; ½ blk. to all transportation; facing Garfield Pk. Garfield Arms Hotel, 3260 W. Maypole.

TO RENT—ROOMS—SUBURBAN.

RIDGELAND, N., 416—LARGE RM., SUITable for 2; nr. L and car line. Euclid 1161.

TO RENT—HOUSEKEEPING ROOMS.

South Side.

BLACKSTONE, 5601—1-2-3 ROOM KITCH. and slp. r., $3-$6; I. C., bus; loop 8 min.

ELLIS, 4212—2-3 RM. KITS.; NEW DEC.; attr. furn., $6.50-$7; sleeping rms., $3.

KENWOOD, 6117—1 RM FRONT, ALSO 2 rms.; compl. furn., serv., reas.; L. surf., I. C.

KIMBARK, 6414—2-3 RM., NICELY FURN. Pri. pch., el. ref. I. C., L. Adults. $8 up.

KIMBARK, 6526—1-2 RMS.; NEWLY DEC., running water; $4 up. I. C. and L.

LAKE PK., 4919—1-3-4 R.; QUIET; CLEAN; kit.; pr. bth.; $4 up; ref., gas, lin., elec.

MICH.-BLVD., S., 2505—1-2-3 RMS., EVERYthing furn., $6.50 up; slpg. rms., $2.50 up.

SOUTH PARK-AV., 6832—1 AND 2 HOUSEkeeping rooms; newly dec. $3-$4.50.

STEWART, 7201—1, 2, 3, 4 WRM., LT. RMS. New. dec., fur.; some pri. ba.; ref. $3.50-10.

UNIVERSITY-AV., 6449—1-2 RM. KITCH., new dec., comp. furn.; all trans. Reas. rates.

VERNON, 6217—1, 2, 3 RMS., NEW FURN. Dec.; st. ht.; ½ bl. L. surf. $3.50-$5.50-$7.

65TH-PL., E., 1449—HSKPG. 1-2 FURN. rms.; rl. kit.; child wel.; stm.; all tr. $4-5.

69TH, 623 W.—1-2 RM. COZY APTS. UPhol. furn. $4-$6. Dorbed. Nor. 1800.

North Side.

BELMONT, 456—1-3 RM. MOD. KITS.; PRI. bth., $5-$9; slp. rms., $4. Yacht Harbor dist.

BROADWAY, 4040—NEW. CLEAN. QUIET. Excellent heat. 2 rms., $5; kitchenette; $3.

BYRON-ST., 1034 (3900 N.).
1 rm. kit., $4; 2 rm. hskpg., frig., $7 up; new crpts., slp. rs., $3, nr. Sheridan L. bus.

DAKIN, 828—NEW MANAGEMT.; REDEC.; beau., lge., lt., dbl., sgl. kits.; $2.50-$3.50.

DEARBORN, N., 1519—2 LGE. HSKP. RMS.; also lge. and small slp. rms. Del. 5497.

DEMING-PL., 477 — 1-2 ROOMS. CLEAN; good ht., hot wtr.; cheap rent. DIV. 9500.

GRACE, 719—BEAUT. FURN. 1 RM. KITS., $4 up. All trans. E. of Broadway, nr. park.

IRVING PARK, 917-19—NEW. DEC. 3 RM., nice. furn.; '36 refrig.; reas.; all trans.

KENMORE, 4640—1 RM. KITCH., $4 WK. 3 rm., priv. bath. $9-$10. Wilson L. bus.

KENMORE, 4618—1 ROOM KITCH. APTS. Hotel serv., $4.50-$6 wk. Wilson L or bus.

KENMORE, 4011—DESIRABLE FRONT 2 room apt.; real kitchen; adults; $6.50.

LA SALLE, N., 1620—NEWLY DEC.; STEAM heat; near park; $2.50 week up; ex. tran.

LELAND, 834; LAKESIDE-PL. 825—1 RM., $3.50; 3 rm., $7.50; refrig.; new mgemt.

MAGNOLIA, 4441—1 AND 2 RMS.; BATH; nicely furn.; elec. refrig.; reas.; all trans.

SHERIDAN, 4715—COMPL. FURN. 1-2-3 R. kit. apts.; real kit.; priv. bath; adults.

WILSON, 815—1-2 RMS.; EVERYTHING furnished. $3.50 up; sleeping rs., $2.50 up.

WRIGHTWOOD, 610—LOVELY 1 RM. PULLman kits., $4-$5; frt. slp. rms., $2.25 and $3.

TO RENT—HOUSEKEEPING ROOMS.

Northwest Side.

ST. LOUIS, N., 4527—3 LGT. RMS.; RL. kit.; refrg.; Rav. L. surf.;Gentile. Gar.$8.50

West Side.

JACKSON-BLVD., 2219—2 LG. FRONT RMS. 2 beds.; inner spring matt. Reas.

BOARD AND LODGING.

South Side.

STONY ISL., 6074—SUNNY RM., RL. HM. Not ordinary. 1-2. All tran. $8. Dor. 0422.

Southwest Side.

ALBANY, S., 5933—LGE. RM. IN BUNG.; new. dec.; gd. trans.; exc. meals. Pros. 9407

North Side.

LAKE SHORE-DR., 1046—FROST CLUB FOR girls; single-double. Dormitory.

PAULINA, 3530—ATTR. RM., 2; PRI.; REF. Excel. meals. All tr. $8 each. L. V. 3834.

ROSCOE, 647—NICE, COMF. RM., EX. LOC. Best meals, $8 wk., unusual. Martin.

WRIGHTWOOD, 648—HOME COOKING IN private family; gd. trans. Lincoln 4966.

CORAL GABLES—REFINED YNG. WOMEN. Early Amer. furn., pri. tile baths, hotel serv., lounge; meals. 1254 N.State. New Mgt.

DEL MONTE HOTEL, 454 MELROSE, AT Lk. Shore Dr., 3240 N.—Outside rms., $5; with meals, $10. Atmosphere of priv. club.

PEELE NURSING HOME FOR AGED INvalids, infirm; best food, care; reg. nurse attend.; lic. home; rms., $50 mo. up. Div.4912.

GOOD HOME—PRIV. FAM.; FOR YOUNG girl; priv. bath; exc. meals. Bri. 4663.

West Side.

WASHINGTON-BLVD., 2752—LG. FRT. RM., nw. dec., hm. cook. Pv. See to appre.,$6.50

Convalescent Homes.

PRIV. HOME—S.; NURSE'S CARE; ELD., pensioners. Investigate. Oak. 4124.

HOME FOR AGED INFIRM, MILD MENTAL AND CONVALESCENTS Mid. 1605.

Children.

ATTRACTIVE HOME FOR CHILDREN; spacious grounds; nr. schls.; sum. or perm. Edge of town. Mrs. Trepus, Palatine 206-R.

EXCEL. CARE. GOOD FOOD. CHILD. ANY age; lovely home; brd. par.; all tr. Sun.1842.

HOTELS AND APARTMENT HOTELS.

America's Finest Club
Presents Its
Residential Facilities
LUXURIOUS ROOMS AND APARTMENTS, INCLUDING FULL MEMBERSHIP.
ROOMS FROM
$55 PER MONTH.
Suites and Apts. from $100 per Month. See our one and two room Tower homes with efficiency kitchenettes. 500 beautiful outside rooms, each with cross-ventilation, private bath, and circulating ice water. Servidor and radio. Two refreshing swimming pools, famed recreational and health facilities, three popular priced dining rooms. Nightly dance music and entertainment.
"At the Skyline Center of Chicago." Your Inspection Is Invited.
MEDINAH CLUB
of Chicago,
505 N. Michigan-av.
WHITEHALL 4100.

DEARBORN
PLAZA
Congenial, Comfortable. Convenient. 10 minutes to loop.
All Outside Rooms, With Tub and Shower. Many with View of Lake.
Complete Hotel Service. Mrs. Beatrice Henrici's Dining Room with No Extra Charge for Room Service.
Kitchenette Apts., $40 Up. Hotel Rooms $8 Week Up.
1032 N. Dearborn-pkwy.
F. W. KINDLER, Resident Mgr.
Frieda Foltz, Rental Dept. Whl. 6464.

She Thought We Had
only large, expensive units.
Then a friend told her about our 1½ and 2 rm kitchenettes, right on the Drive and overlooking Lincoln Park, at just the rental she had in mind.
If this discovery makes you as happy as it has made so many others we will profit mutually.
The Wellington Arms
2970 Sheridan. Bit. 4600.

Everything You Require
OF A FINE HOTEL
AT A MINIMUM RATE.
Palais Brompton Hotel. 528 Brompton-pl. [3540 N. at Lake Shore-dr.]
Ideal location, refined environment, rooms and suites, newly decorated, neatly furnished; inador beds. Rooms, bath and shower, sgle., $50; rooms, connecting bath, shower, $45; rooms, running water, $40. All monthly rates include 2 meals daily. Also European rates, weekly or monthly. Graceland 3840.

Weekly Rates $6 to $8
EVERY ROOM WITH PRIVATE BATH.
CHELSEA HOTEL,
920 WILSON-AV.
ALSO 2 ROOMS—CONNECTING BATH. Suitable 2 or 3 persons. Twin or dble beds. 2 people, $5 to $5.50 each. 3 people, $4 to $4.50 each.
LONGBEACH 3000. 24 Hour Hotel Service.

THE ADMIRAL
5200 NORTH AT THE LAKE.
The Admiral, within 10 minutes' drive of the loop. Offers spacious apts. of 2 to 5 rooms completely refurnished in the modern manner. All kitchens newly equipped with built-in cabinets, table top stoves, and Electrolux refrigerators. Parking space adjoining grounds. Direct wire to garage.
909 Foster-av. Long. 2900

HOTEL SHORE CREST
420 WRIGHTWOOD-AV. DIV. 4800.
OVERLOOKING LINCOLN PK. AND LAKE.
You will enjoy the homelike atmosphere, the modern appointments, the excellent CAFE and ROOF GARDEN, the attr. 1-4 room apts., some with 2 baths and balcony, $50 to $140, the comfortable, homelike ROOMS WITH BATH, $8 up. All served by trained hotel staff. Complete hotel service.

Montrose Beach Hotel
1-2-3 Room Apts., $35 up.
The Montrose Beach has all the features at LESS than ordinary prices. Real homelike furnishings in one of the newest north side apartment hotels. Soundproof. Coffee shop, radio garage. All transportation.
24 HOUR HOTEL SERVICE.
925 Montrose-av. Bittersweet 7700.

Lincoln Park Arms
Attractive apartments on a very pleasant street. Just a block from Lincoln Park, at moderate rentals; 1 room kit. apts. with twin and double inador beds; also bedroom apts., excellent hotel service.
2738 PINE GROVE-AV.

Melrose Apt. Hotel
Distinctive Apts. for Exacting Tenants. Spacious, beautifully and newly furnished 1-2-3-4 room apts., overlooking lake and Lincoln Park. Fireplace; complete hotel service; private and public schls.; all transportation.
451 MELROSE-ST. [3420 N.] BUC. 1200.

THE CHATEAU HOTEL
3838 BROADWAY. PH. LAKE VIEW 8310.
150 rooms, each with private bath, shower. Fireproof bldg. Coffee shop. Beau. lobby. $6 up single. $8 double. $1.50 day. 2 blks. to L; bus, surf. lines at door.

. A REAL HOME, NEAR LOOP .
NEW FIREPROOF BLDG. FREE RADIO.
MARK TWAIN HOTEL.
$1.50 daily up. $7 wkly. up. Spec. mo. rates. 111 W. DIVISION, AT CLARK. LIN. 7110.

$5—$5—$5—$5
a week. Each rm. has just been completely decor.; private bath, radio, L and surf. trans. PERSHING HOTEL. 6400 Cottage Grove.

HOTEL RIENZI.
Smartly furn. outside rms., suites; bus at dr. 15 min. lp.; $2 dly., $8 wk. up; cafe; garage. 600 DIVERSEY [2800 N.] BUCK. 4100.

1400 LAKE SHORE-DR.
Hotel room unit, studio bed, oath and closets; 6 mos. lease. Single, $55. Regular hotel service. Rent agent. Whitehall 4180.

WACKER HOTEL—NEW FIREPROOF OUTside rms., private baths, $6 wk up. 111 W. Huron-st., cor. Clark. Select clientele only.

HOTEL PLAZA, NORTH-AV. AT CLARK—Large comfortable single rooms with private bath, $8 wkly; $32 monthly. Sun.2680.

— — — — NEW PAXTON — — — —
$1.50 sgl.; $2 dbl. up daily. Spec. weekly rates $5 up. 1432 N. La Salle. Moh. 0541.

LIVING RM., BEDROOM, KITCHEN, BATH. $75. Hotel Maryland, Rush at Delaware.

739 BELMONT—LAKE VIEW APT. HOTEL; kit., elevator; comp. serv. Lake V. 8722.

THE CORONADO HOTEL—1-2-3 RM. APTS., $47.50 up; near lake. 1061 Rosemont.

HOTEL RALEIGH, 648 N. DEARBORN—Single, $5; double, $6. Free parking.

APARTMENTS AND ROOMS TO SHARE.

A COMPLETE ROOM APT. AND BOARD service. Chicago Room Registry, Dea. 2713.

BUS. WOMAN SHR. APT. SAME. NR. 53D I. C.; Jew. pr. Address K N 224, Tribune.

REFINED GIRL SH. BEAU. APT.—SAME; nr. lake; piano, radio; reas. Buck. 1638.

TO RENT—HOUSES.

South Side.

6 RM. BRK. BUNGALOW—ELEC. REFRIG., h. w. ht., gar.; nr. school and church. 7940 Ridgeland-av. $52.50. Butterfield 4120.

6509 DREXEL—8 ROOMS, 1 BATH, 2 STORY brick-stone; hot water heat; $35.

North Side.

5543 LAKEWOOD-AV.—BEAUTIFUL 10 RM. residence on wide lot; 2 baths; brick garage. Phone State 7217.

1836 LUNT-AV.—8 RM. HSE.; 3 GARAGES; $60 mo. Sheldrake 8900, Mr. Stephany.

MOD. BUNG., 6 LGE. RMS., H. W., PCH., gar., nr. scls, stores, pk.; $60. Shel. 3814.

Northwest Side.

EDISON PARK—7117 OSCEOLA-AV. 6 RM. bung., $40. Sheldrake 8900, Stephany.

$35 UP—MOD. BUNG.; NEWLY DEC.; H. W. ht.; 5-6 rms. Mills, 7603 Grand. Mer. 6000.

Suburban—North.

WINNETKA—ATTRAC. 7 RM.; 2 GLAZ. por., firepl., garden. 1077 Cherry. Dea.0467.

NORTH SHORE RENTALS—MRS. FULLER & Wm. Pickard. Gre. 7220; Winn. 3603.

WANTED—TO RENT—HOUSES.

HOUSE OR APT.—7 OR 8 ROOMS; 1ST FL.; N. or N. W. Rogers Park 4649.

TO RENT—APARTMENTS.

SOUTH.

General List.

C. W. HOFF & CO.,
1348 E. 55TH-ST. HYDE PARK 2215.
5516-20 DREXEL ....$35-$40
4-5 rms., inador, refrig.
5650 MARYLAND $50
3d; 6 lge., light rms.; U. of C. dist.
1147-55 E. 72D-ST. $32.50
3½ rms.; inador; free refrig.; nr. I. C.
5426-30 ELLIS-AV. ....$45-$47.50
5 rms., sun par.; refrig. Janitor on prem.
1307-13 E. 55TH-ST. ....$27.50-$30
3½-4 rms.; new. remod.; inador, refrig.

Choice May 1 Selections
In Modern Bldgs. with Convenient Transp.
7618 Colfax-av., 4 rms. ....$37.50-$40
6516 Harvard, 2½ rms. $32.50
6515 Harvard, 4 rms., de luxe $45
843 E. 80th, 3½ rms. $35
8152 Maryland, 3½-4 rms. ....$35-$40
6640 Yale, 2½-4-5 rms. ....$30-$45
Englewood 3000. Agent on premises.

2-3-4 ROOMS.
Large, light rooms; inador bed, G. E. refrig.; good trans.; $27.50-$40. Call Miss McCurdy, 827 E. 49th-st. Drexel 3335.

7927-29 MARQUETTE-AV.
2 and 4 rms. Very des., in-a-dor beds, refrig., good trans. Inq. bldg., or call Fra 0353.

3½-4-5 ROOMS, $36.50 UP.
Free gas and refrigeration. Bus at door, 2 blocks "L." 4336 Drexel-blvd. Oak. 4951.

4815 LAKE PARK-AV.—2 AND 3½ RM., airy apts.; free refrig.; unfurn. and furn.

REAL BARG.—3 7-RM. APTS., ST. HT.; ½ blk. bus, "L"; $18 up. 936 E. 42d-pl. Agt.

One, Two, and Three Rooms.

3911 ELLIS—3 RMS., INADOR BED; REAL kitchen; gas free; $35 up; all trans.

3 RMS.—CORNER, LIGHT, CHEERFUL, 4 closets, G. E., 4438 Greenwood. Oak. 5380.

7455 MERRILL—1-2-3 EXCEPT. LARGE rms.; bedrm., rollaway; free ref.; $25 up.

Four, Five, Six Rooms, and Larger.

6231 SOUTH PARK, 5 ROOMS $37.50
6344-50 Kenwood, 4 rooms..$42.50-$47.50
5445 Cornell, 7 rms., 2 baths $80
5008 Dorchester, 5 rooms $55
1519 E. 54th-st., 4-5-6 rooms ....$35-$45
SCHMIT & WATT. 40 N. Dearborn-st.

SOUTH SHORE VILLA
69TH AND SOUTH SHORE-DR.
Overlooking South Shore Country club and Lake Michigan, 5 rms., 2 baths, $85; 6 rms., 3 baths, $115; 8 rms., 3 baths, $150.

— — — 5 ROOM APARTMENTS — — —
7919-29 ESSEX-AV.
Beautiful, large, light rooms; canvased walls; colored tile baths; shower; extra glazed porches.
REASONABLE RENTAL.
GLATT & PRICE, 2450 E. 79TH-ST.

Nr. University of Chicago
4-5-6 rms., cor. bldg.; open porches, elec. refrig.; I. C. transp.; $40-$70. Agent will show. MRS. SCHARFF, 5710 Kimbark-av. Dorchester 3182.

4906 DREXEL-BLVD.
4 and 5 room outside apts. with 1 and 2 baths; modern, large, airy. Only 1 apt. of each size left. Agent on premises, or GEORGE S. LURIE CO., FRAN. 0370.

DE LUXE 2D FLOOR
EXCLUSIVE 6 RM. 2 BATH APT.
Imposing interior, latest appointments. Spacious tiled sun parlor.
N. W. cor. University and 52d. Mid. 7370.

2218 E. 68TH-ST.
THOROUGHLY MOD.; 4-5 RMS.; LIGHT, AIRY, INADOR BEDS; ATTRAC. DECORATION THRUOUT; NEW REFRIG.; $45 UP.

6100-06 KENWOOD-AV.
4-5 rms., $37.50-$50; new. dec.; conv. to I. C. transp., "L," Univ. of Chgo., Jackson pk., and lake. See janitor on premises or call Midway 2701.

7 ROOMS, 3 BATHS, $125.
1 block So. Sh. Country Club and Jackson Pk.; spacious rms., solarium, full tile baths, glazed pch.; gar. 6916 Oglesby. State 1613.

5507-09 HYDE PARK-BLVD.
Very des. 6 and 7 rm. apts., 2 baths. Redec. throughout; best and most conven. loc. on South Side. Inq. bldg., or call Fra. 0353.

6 ROOMS, $57.50.
Jackson Park ½ block; 3d floor; sun parlor, glazed porch, frigidaire; Illinois Central. 6732 Ridgeland. State 1613.

See This Remodeled Apt.
5344 GREENWOOD; 6 ROOMS; $60.
White woodwk., floors refin., new linoleum and equipment. All outside rms. Hyd. P. 2525.

7 RMS., $42.50.
Elec. refrig.; lge. back yard; nr. U. of C. See Maroney, 5546 Drexel-av. Mid. 2701.

5 RMS., SUN PARLOR, ELEC. REFRIG., garage; nr. schools and I. C. 6926 Cregier. $50. NORMAN J. REILLY & CO., Butterfield 4120.

57TH AND BLACKSTONE.
7 rms. 2 baths [1 tile]; $80; nr. U. of C., I.C.; ivy. wdwk., firepf. bldg. Hyd. Pk. 2525.

6408 HARVARD-AV.—BEAUT., STRICTLY mod. 7 rm. 2 bath cor. apt., so. exposure; also 4 rm. apt., good loc., fine trans. See janitor or owner. 6414 Harvard-av.

8021 MARYLAND-AV.
4 and 5 rms. Free ref. Redec. Inq. bldg. or call Fra. 0353.

6 ROOM, 2 BATH CO-OP.
U. of C. dist.; 5th flr. elev. bldg. Real firepl. Mod. in every det. Gentile. Hyde Pk. 2528.

6 RMS., SUN PARLOR, 2 BATHS, ELEC. refrig., gar., newly dec.; nr. parks and schools. 6716 Ridgeland-av. Butterfield 4120.

HYDE PARK, 1347, COR. KENWD.—MOD. 8 r., 3 baths, lge. Gn. El., canv. walls, $125. 913 W. 69th, 4 r., el. ref., $32.50. Dea. 0356.

7847 EAST END-AV.—5 LRG. LT. RMS., heated slp. porch, canvas walls, tile bath, gar.; $60; inspect 1 to 5. But. 1530.

— — 4 RM. APTS., COMPLETELY — — REMODELED. 6704 STATE-ST. OR SEE MR. DODD, Apt. 7, 6700 STATE.

5 EXTRA LARGE ROOMS ON SEVENTH floor of modern elevator service building for $110. Phone Plaza 6171.

S. E. COR. DORCHESTER AND 53D-ST.—7 and 8 rms., $35-$50; formerly $90-$105 See Mr Mack, 1409 E. 53d. Mid. 5205.

5225 DORCHESTER—7 LIGHT RMS., 2 baths, 1st fl., $65; 3 fl., $67.50. Owner on premises. Plaza 0416 or Calumet 4663.

5 LARGE SUNNY RMS., ENCLOSED PCH., shower, G. E., new stove; 2 blks. I. C. Adults; $55. Avail. Apr. 1. 1518 E. 73d-st.

5124 UNIVERSITY-AV.—6 R., 2 BATHS; lge. liv. rm., arched drs., G. E. Ref. Reas.

8046 MANISTEE-AVE.—6 RM., HOT WAT. ht., mod. lg. bdrms., gar., glazed porches.

5237 INGLESIDE, 1ST—7 LARGE RMS.; frigid., lg. pch., gd. trans., nr. schls. $55.

5 RMS., 2 BATHS, 1ST; DETACHED BLDG.; pch., yd. 7258 Coles. Hyd. 5300. Sag. 0925

7 RMS., 2 BATHS, WELL KEPT BLDG.; nr. I. C. 5328 Harper. Hyd. 5300. Sag. 0925.

625 W. 73D-ST.—4 RMS. AND SUN PAR.; elec. refrig.; R. I. transportation. $35.

7153 BENNETT—LOVELY, MOD., 4-5 RMS.; cor. bldg.; G. E. ref.; I. C., bus; $40 up

6334 GREENWOOD—7 RM. APT.; 4 LGE. bedrms.; G. E. ref.; good trans. Reas. rent.

6640 MARYLAND—4-5 ROOMS; ELECTRIC refrig.; $32.50-$37.50. Agent on premises.

6751-57 OGLESBY-AV.—HIGRADE 4-5 RM. apts. Nr. Pk., lake. May 1. Hyd. 0603.

1131 HYDE PARK-BLVD.—5 RMS.; ELEC. refrig.; 2d floor; $40. Agent on premises.

7742 JEFFERY-AV.—6 RMS., ALL LIGHT; h. w. ht., G.E. ref. Nr. church, schools. Reas

6935 PEORIA—7 RMS.; REFRIG.; STM.; scr. pch.; ex. tra.; $50; adults. Wen. 2468.

ULTRA MOD. 6 RM. APTS.—EX. TR. REAS. Owner. 6541 Woodlawn. Hyde Park 2340.

116 E. 40TH-ST.—7 RMS., 3 BATHS, FREE refrigeration, $75. Hyde Park 7000.

5237 INGLESIDE—7 LARGE RMS.; GAR.; Frigid.; lg. pch.; gd. trans.; nr. schls.; $55.

TO RENT—APARTMENTS.

SOUTH.

Four, Five, Six Rooms, and Larger.

ULTRA MODERN
4-5-6-7 Rm. Apts.
Spacious, conveniently arranged; light, well ventilated rms. Modern, well maintained elevator bldg. Near I. C. and outer drive. 15 minutes loop. Gentiles. Garage in connection. Conservative rentals.
SEE MANAGER.
5830 STONY ISLAND.

THE CLOISTERS
DORCHESTER AT 58TH-ST.
3 beautiful apartments, overlooking Midway, University of Chicago, and Lake.
5-6-7 LARGE ROOMS.
Wood burning fireplace, parquetry floors, colored tile baths, solid walnut woodwork, many large closets. Restricted building.

7 and 8 Rooms, 2 Baths.
4500 Lake Park-av., 7 rooms, 2 baths; large sunny rooms; private front porch; excellent building $55
5009-11 Dorchester-av., 7 and 8 rm. apts., rear; 2 baths; I. C. transp.; elec. refrig. 2d and 3d apts.; beautiful bldg. $55
SELZ & SOUTHMAN, INC. NORMAL 5730.

4530-42 DREXEL-BLVD.
5-6-7-9 rms.; 2-3 baths, unusually attractive and most desirable; large, airy rooms; canvased walls; abundant closet space; fireplace and built-in book cases, G. E. refrig., ultra modern in every respect. 15 minutes to loop. $55 and up. Kenwood 8205.

5421 CORNELL
7 ROOMS, 3 BATHS.
OVERLOOKING LAKE.
Every room outside; each apt. occupies an entire floor of a very modern building.

7 RMS., 2 BATHS, $45-$60.
8 RMS., 3 BATHS, $65-$80.
Your choice. Venetian blinds, ivory woodwork, sanded floors, tile bath, sun porches; free garage. 4454 Drexel-blvd. State 1613.

EAST VIEW PARK.
2 blocks east of I. C. at 54th-st.
4-5-6-7-8 ROOM APTS.
2 AND 3 BATHS.
EXCEPTIONAL SERVICE.
Office, 5427 EAST VIEW PARK. MID. 4640.

6 RMS., 7430 PRAIRIE-AV., 2D FL., heated garage; will decorate; reas. rent.

SOUTHWEST.

Four, Five, Six Rooms, and Larger.

8748 S. WINCHESTER-AV.—5 RMS.; H. W. ht.; elec. refrig.; gar.; new. dec.; $40.

NORTH.

General List.

1400
Lake Shore
Drive
LISTED RENTALS INCLUDE LIGHT, GAS, REFRIGERATION.
1½ rooms—Living rm. and kitchenet.$50.00
2 rooms—Liv. rm., dinette, kitchenet.$52.50
2½ rooms—Living rooms, bedroom and kitchenette. Lake exposure $82.50
3 rms.—Liv. rm., dinette, bedrm. .$72.50-$80
5 rooms, 3 bedrooms, 2 baths......$152.50
Elmer A. Claar & Co., Agt.
Whitehall 4180.

NEAR NORTH SIDE
COOK ESTATE.
161 E. Erie-st. Superior 2875.
Is your time and energy valuable? Would an apt. within 15 minutes' easy saunter of your office increase your efficiency? If so, the apts. listed below will interest you.
ITALIAN COURT. 619 N. MICHIGAN.
1 room [small] and bath......................$45
2 room studio and kitchenette...............$85
150-156 E. SUPERIOR-ST.
5 rooms, living room 32x23....................$90
6 rooms, wood burning fireplaces.........$100
536 N. WABASH-AV.
3 rooms, gas and light furnished..........$60
Other apts. in this district are also available. Let us know your requirements.

"AN ADDRESS OF DISTINCTION."
TEN WEST ELM
Very spacious 2, 3½, and 4½ room apts. Carpeted floors. In new 20 story fireproof building. 1100 North. One block to lake, beach, and fine shops.
FROM $50.
DRAPER & KRAMER,
INCORPORATED.
MANAGEMENT.
RESIDENT MANAGER, WHITEHALL 5121.

New 3 Room Apts.
Living room, bedroom, dinette, kitchnt. In-a-dor bed, showers, electric refrig. 1 block to Lincoln park.
RENTALS ONLY $35-$42.50.
Also Modern 5-6 Rm. Apt.
RENTALS $35 TO $60.
D. F. CRILLY & CO.,
RENTING OFFICE.
1706 N. WELLS-ST. LINCOLN 5732.

2000
LINCOLN PARK WEST.
Directly Opposite Lincoln Park.
2 and 3 rooms, $55 to $110
4 and 5 rooms, $85 to $125
Spacious, well arranged suites. Doorman.
PETER J. REYNOLDS, Lincoln 3633.

Up to the Minute 3-4 Rooms.
Cheerful, up to date decorating; plenty closet space; tile bath and shower; free refrig.; rollaway; good tran.; $38 up. 2047 Berwyn.

AT LINCOLN PARK.
3 rms. and kitnt.; inador; free refrig.; 3 closets; 15 min. loop. 445 St. James-pl.

AT BELMONT HARBOR.
3½-4 rms., painted walls, elec. refrig., rollaway; ½ blk. w. Sheridan. 3159½ Hudson.

1431-33 CARMEN-AV.
3 and 4 rms., mod., elec. ref. and gas free; ideal loc. Inq. jan. at bldg. or call Fra. 0353.

1350 HOOD-AV.—3½ AND 4 ROOMS, $37.50 and $40; elec. refrig., inador beds.
HOGAN & FARWELL, INC.
664 N. Michigan-av. Whitehall 4560

3-4 RMS.—VERY MODERN.
Hot w. ht., canv. walls, tile bath, showers, 2 blks. L, ½ bus. Reas. rent. 4527 N.Paulina

2557-65 MONTROSE-AV.
3 and 4 rms., in-a-dor beds; free ref., good trans. Janitor on prem. or call Fra. 0353.

520 SURF-ST.
2-3-4-5 rms., tile bath; refrig.; excel. location and transp.; reasonable.

1206-30 JARVIS, AT LAKE—BEAUT. 2½-4-5 rms., 3 cedar clos. ea. 1 blk. to bus and L; Gentile. Owner, Rogers Park 4825.

861 CORNELIA-AV.—3½ AND 4 ROOMS, $30 up; elec. refrig.; modern decorations; all transp. See janitor or ph. Bit. 1600.

1006 DAKIN—3-4-5 ROOMS, $30-$38; EXcellent trans. Lake View 6480.

550 ALDINE-AV.—3-4-5 ROOM APTS.; NR. lake; excel. loc. and trans.; reas.

One, Two, and Three Rooms.

Fullerton Pkwy. Towers
Opposite Lincoln Park.
2-2½-3 Bedroom Apts., $52.50 up.
Parquet floors; 24 hr. elev. service.
415 FULLERTON-PKWY.
PETER F. REYNOLDS. LINCOLN 1518.

1400 LAKE SHORE-DR.
Must sublease unfurnished apt. for 1 year term; dinette, living room, kitchenette. $52.50. Agent. Phone Whitehall 4180.

1 AND 2 ROOM APTS.—FIREPROOF ELEvator bldg.; canvesed walls, tile bath, carpeted floors; free gas, light, refrig. Open for inspect., $30 to $40. 1624 MORSE-AV.

— — — — 2½-3½ ROOMS — — — — —
840 Ainslie-st.; all outside rooms; newly decorated throughout; free refrigeration; wonderful view overlooking park and lake.

2½ ROOMS, $32.50 UP.
Free light, gas, refrig.; 1 block bus; near L. 4501 Malden-st. Edgewater 8409.

— — — 1 ROOM—ULTRA-MODERN — — —
New 7 sty., elev. bldg.; col. tile baths; mech. vent.; free gas, elec. and refrig.; carpets. 1505 Morse-av. Sheldrake 8820.

$25—1½ Rms. 3½ Rms.,$37.50
April 1 posses. Refrig., shwrs.; arched openings; inador. Mrs. Harz, 2507 Winnemac.

2-3 R.—NEW BLDG.; TILE BATH, SHWR., inador; lrg. cabinets; free gas, light, refrig., $35-$55. Near Cubs Park. 3449 Elaine-pl.

OAKDALE-AV., 640 — MODERN 2½ ROOM sunny apts.; glazed porch, free gas and refrig. $32.50-$38.50. Sheldrake 4045.

5240 SHERIDAN-RD.—2-2½-3 RMS.; CARpeted; gas, light, refrig. free; reasonable.

3317 N. LINCOLN-ST.—3½ RMS., MODERN; refrig.; nr. schls., stores, trans.; reas.

1218 VICTOR, 2½-3½ RMS. [5800 NORTH]. Modern decorations. Immed. poss. Reas.

TO RENT—APARTMENTS.

NORTH.

One, Two, and Three Rooms.

You Haven't Seen
Anything Yet
You may think you've looked everywhere, but we're sure that no despairing searchers have seen our charming, reasonably priced apartments. Beautifully decorated ivory walled living rooms with matched trim, dinettes with convenient corner cabinets, and kitchenettes complete with the latest thing in stoves and electric refrigeration. Plenty of closet room, a convenient dressing room, and tile baths and showers. Comfortable inner spring Roll-a-Way beds. 2-3 rooms as low as $50.
Everything you could ask for in the way of conveniences—24 hour desk service, commissary, valet, beauty shop, and drug store in the building.
1100 N. Dearborn-pkwy.
Phone Superior 4955.

SHERBURNE BEACH
ON LAKE—PRIVATE BEACH
6259 SHERIDAN-RD.
Living room, bedroom, dinette, kitchenette. Restricted Building.

Four, Five, Six Rooms, and Larger.

6 ROOMS—2 BATHS, $80.
Canvas walls, tile kitch.-bath, shower stall; free gas, refrig.; cedar closets, dish washer; heated garage; playground. 6127 N. Hoyne. Walter T. Larson, 5157 N. Clark. Lon. 7150.

COR. 901 AIRDRIE-4118 BROADWAY—Mod. 4-5-6 rm., elec. ref., $32.50 to $40.
1254 Devon, cor. mod. 6 r., free ref., $50
4105 N. Spauld. mod. 4 r., elec. ref., $35.
1212 N Hoyne, Mod. 5 r., Gen Elec., $45
1355 W. Chgo., 4 r., free gas, $23. Dea.0356.

EXCEPTIONAL VALUE.
3½-4 lge., sunny, outside rms.; modern, well kept up building; fine neighborhood; near park, schools, etc.; L, bus passes door.
2724 LUNT-AV. CAPITOL 3444.

4140 CLARENDON, 6 R.; BEST IN CHI. $65
909 School, 6 r.; stm.; O. K. $40
3303 N. Clark, 6 r.; stm.; will decorate..$35
2127 Leland, 4 r.; Murphy bed; gar.$35-$40
1434 Winona, 8 room home; 2 car gar..$50
CARL WOLF, 3266 N. CLARK. GRA. 3476.

1400 LAKE SHORE-DR.
Immediate occupancy; 2 bedrooms, 2 baths, large living room; southern exposure; gas, light, refrig.; $107.50 per month. Rental agent. Phone Whitehall 4180.

4-5 RMS.—MODERN BLDG.
Large rooms; G. E. refrig., rollaway, showers; all trans. 1740 North Shore-av. Walter T. Larson, 5157 N. Clark. Lon. 7150.

1624 JUNEWAY-TER.
5 rms. sunparlor glazed rear porch near Lake and L Very reas. rent. Inq. on prem. or call Fra. 0353.

1424-26 THOME—5 ROOMS; NEW BLDG.; col. tile bath and kitchen walls; archways; canv. walls; free elec. refrig.; many other latest features; $65. See our new list. John J. Kern, Inc., 1520 Devon. She. 8600.

OVERLOOKING LAKE, 5 RMS., 2 BATHS; high grade, spacious, modern arrangement; arched doorways; 1½ sty., liv. and dining rms., nat. fire pl. Mr. Raymond, R. P. 0458.

4 ROOMS, $32.50 TO $35.
Cozy apts.; inador, refrig., linol. kit., pch. 3518-30 Broadway. See janitor. Sup. 7060.

6321 N. HERMITAGE—BEAUT. 2 APT. bldg.; 6 large, light rms. and breakfast rm.; 2d floor; tile bath and shower; extra lav.; G. E. refrig.; garage. Sheldrake 2863.

7614-16 EASTLAKE-TERR.
Facing lake, high class 6 rms., 2 baths., sun par., screen pch., incinerator. Edg. 3844.

544 WELLINGTON-AV.
6 rooms, 2 baths; G. E. refrig. Very reasonable. See janitor. Graceland 2492.

550 ALDINE.
5 rm. apts., beau. decor.; elec. refrig.; nr. schools and excel. trans. Reas. rental.

. . OUTSTANDING 6 ROOM APT. . . Lake Shore-dr., elev. bldg.; 3 baths, spacious rooms and closets; wood burn. fireplace. Beautiful view. Gentiles. BIT. 3750.

. . ATTRACTIVE 5 ROOM APTS., $55 . . 1342 Estes-av., G. E. refrig. Completely decorated. Near lake, beach, bus and L.

MOD. 6 RM. APT.—SUIT. DR. OR DENtists office; cor. over drug store; steam, refrig., gd. tr. 3700 Southport. Wel. 7202.

BIRCHWOOD-AV. — OVERLOOKS LAKE — Attrac. 5 rms., 2 baths, sun parl.; near Sheridan-rd, L and bus; $60. Rog. Pk. 1907.

6 ROOMS, 2 BATHS; SUN PARLOR; LARGE closets; screen porch; new stove and refrig. All trans.; gentile. 856 Galt-av. Lon. 2358.

4878 KENMORE—6 ROOMS; VERY LIGHT; near schools and churches..............$55
H. W. CROXTON & CO., 4723 Broadway.

5617 WAYNE-AV. — 5 NICE ROOMS; large porch $45
H. W. CROXTON & CO., 4723 Broadway.

6158 WINTHROP-AV. — 4 ROOMS, SUN parlors, inador bed $45
H. W. CROXTON & CO. Longbeach 6622.

RACINE-AV., 4512 N.—6 LARGE, AIRY rms.; refrig., front and rear porches; good trans.; rent $45. Sheldrake 4045.

1906 NORTH PARK-AV.—1 BLK. LINCOLN Park; 4-5 rooms; $34-$38; fronting street. Agent on premises.

6538 GLENWOOD—6 FINE ROOMS; SUN parlor; near Loyola L station......$62.50
H. W. CROXTON & CO. Longbeach 6622.

120 E. OAK-ST., NEAR DRAKE—WALKING distance loop; 4 lge. rooms; $65-$70. Central 4824

OUTSTANDING APTS. FOR PRICE. 4 and 5 rms., 7033½ Sheridan, $40-$57.50 Beaut. dec., attrac. apts.; near beach, bus, L.

. . . . 6 ROOMS—2 BATHS. Large, light rms. Ample closets, oil ht., high grade 6 apt. bldg., restrtd. 2042 Morse.

OAKDALE-AV., 639—5-6 RM. APTS.; AIRY and light; elec. refrig.; near park; best trans. $37.50-$45. Sheldrake 4045.

LEAVITT-ST., N., 6437—MODERN APT., 6 large rms., 2 baths; gar. will decorate. ROY E. KNAUER & CO., 2344 DEVON.

6 RMS., 2 BATHS, GLAZED PORCH, CANV. walls, arch. drs., Venetian bl., encl. radiat., $80. Lake. Howard L. Rog. Park 1142.

6 LARGE, AIRY RMS.—2 TILE BATHS; cedar closets; Frigid.; best transp.; $75. 4438 Greenview-av. Longbeach 2270.

5825-27 WINTHROP-AV.—2D, 3D. 6 MOD. rms., 2 baths, shwr. Bch. All tr. $60-$65.

MOD. 5-6 RMS., 2 BATHS, NICELY DEC.; refrig.; reas. 539 Garfield-av. Lin. 5553.

1666 FARWELL-AV.—3½-4 RMS.; NEW bldg.; free refrig.; $43 up; all trans.

716 BUCKINGHAM—LOVELY COZY COR. 8 rms., G. E. refrig., all mod. apts., $52.50.

4868 N. TALMAN—4 RM. APTS., CLEAN, large, light rooms. Free Frig.; $35-$36.

MOD. COR. 4-5 RMS.; $37.50-$42.50. AUTO. heat; porch; yard. Adults. 2237 Argyle.

4 R.—SLP. PCH., 2D-3D, G. E. MOD. PLUMBing; reas.; Gentile. 1625 North Shore-av.

6 RMS., SUN ROOM, 1109 LOYOLA, 2D fl.; nr. lake and "L." Rogers Park 5723.

522 WRIGHTWOOD [2600 NORTH]—4-5-6 rm., new. dec. elec. refrig., nr. tran.

UNUSUAL 6 RM. APT., RECENTLY REmodeled; vac. May 1. 1015 Rush. Del.5694.

1207 GLENLAKE-AV.—4 RMS., ELEC. REfrig., private porches, $35. Shel. 4045.

5 RMS. AND SUN PAR.; REFRIG.; PLENTY closets; Gentiles. 854 Galt, Longb. 2358.

4626 MALDEN, 1ST FL.—6 RMS.........$42.50
H. W. CROXTON & CO., 4723 Broadway.

HIGH GRADE COR. APT., 2D FL., 7 RMS., 2 baths. 5356 Glenwood-av. Sunny. 6253.

6315 N. CLAREMONT—6 RMS., 1ST; NR. schools and trans.; reas. rent; gar.

5, 6 RMS.—$50-$60. 5352 KENMORE-AV. Free refrig. Exc. transp. Longbeach 2821.

1024 LELAND—5 ROOMS, LT. $32.50
H. W. CROXTON & CO., 4723 Broadway.

3323-25 N. HALSTED—6 LT. RMS., 2D FL.; steam; new. dec.; $35-$37.50. Lak. 1840.

4-5-6 RMS., S. E. COR. FOSTER-SHERIDAN. Janitor on prem., 5133 Sheridan-rd., bsmt.

4-6 RMS., SUN PARLOR, MAGNOLIA AT Loyola sta.; reas. Briargate 6085.

1018 BERWYN—5 ROOMS. JANITOR ON prem. 5301 Kenmore, bsmt. All transp.

5 RMS., COR., 3D—DECORATED; ALL trans. Janitor on prem. 5259 Winthrop.

5359 KENMORE—5 RMS., COR., ELEC. refr. Janitor on prem. All transp.

4102 KENMORE—MOD. 6 RM., $42.50. 1316 Ardmore, 5 rm. S. P. $45. Jun. 8731.

56 E. CHICAGO-AV.—4-5-7 RMS., MODERN attrac. stm. ht. Conven. to loop. Reas.

5351 GLENWOOD—2D FL.; 7 RMS., ELEC. refrig.; glassed-in porch; $52.50.

TO RENT OR SALE—6 RMS. AND S. P., 2 bth.; 1½ blk. Lin. Pk.; Gentiles. Buck.4174.

2104 BIRCHWOOD—MOD. COR. BLDG., 5 lovely rms.; G. E. refrig.; barg.; $42.50 up.

6509 N. LEAVITT—5 ULTRA-MODERN bright rms.; G. E. ref.; barg.; $57.50 up.

3802 PINE GROVE—4-5-6 LIVELY, BRIGHT rooms; G. E. refrig.; barg.; $42.50 up.

966 EDGECOMB—LOVELY, BRIGHT 4-5 rms., mod. bldg.;G.E. ref.;barg.;$32.50 up.

4917 N. DAMEN—4 LG. RMS., CONVEniently loc.; el. refr.; nr. sch., strs., tr.; $35.

5048 N. LINCOLN-ST.—5 LG. RMS., REfrig., nr. N.W. sta., schs., strs., tr.; $52.50.

1763 SUNNYSIDE—5 RMS., NEAR NORTHwestern station. "L," bus trans., $37.50.

FREE "NORTH SIDE RENTAL GUIDE." Unusual values, all size apts. WEL. 1100.

4215 SHERIDAN-RD.—6 RMS., 2 BATHS; elec. refrig.; May 1st; $65.; see janitor.

5415 N. CAMPBELL—5 RMS., LRG., GLZD. pch.; blk. Lincoln sur. Adults. Long. 6955.

5200 WAYNE—MOD LARGE 5 RM. COR. apt., 4 clos., free refrig. All trans., $50.

4 LGE. RMS.—STEAM, REFRIG.; ALL tran.; nr. Ashland-Irving; $35. Well. 1100.

TO RENT—APARTMENTS.

NORTH.

Four, Five, Six Rooms, and Larger.

A Heavenly Apt.!
ONE 8 ROOM APARTMENT.
Ready for your individual ideas in decoration and layout. Located near Sheridan-rd., exclusive section. Modern extra large rms., with living rm. and dining rm. across front. Servants' quarters in rear. Gallery hall with barrel ceiling. All tile baths off each bedrm. Closets at every turn, including cedar, and linen. Extra room for den or playrm. Woodburning fireplace. An astonishing kitchen with full room butler's pantry, both all tile and glass. Doorman.
Built and owned by contractor.
Agent on premises or call Randolph 6171.
442 WELLINGTON.

1016 HOLLYWOOD-AV.—5-6-7 ROOM APTS. ½ block west of Sheridan-rd. [5700 North.] ½ block lake; unusually well arranged; large rooms; sun and sleeping porches.

665 GRACE-ST. 5-6 ROOM APTS. 1 block west Lake Shore-dr. and park. Well arranged attractive rooms; sun and sleeping porches; $60 to $90 monthly.

3152 HUDSON-AV., 6 RMS.
and enclosed sleeping porch, sun parlor, 2 baths; in finest nabórhood in Chicago; 1 blk. from Belmont harbor; very reasonable. See janitor or call owner, And. 1900.

YOUR LAST CHANCE
For low rent; be sure and see our 5 rms. at $42.50 and 6 rms. at $47.50 at 1549-57 W. Schreiber-av. [6340 N.]; electrical refrig.; in good condition.
MINWEGEN, 1554 Devon-av. Rog. Pk. 2000.

4-5 ROOMS, $35-$45.
5342 WINTHROP-AV.
Near Edgewater Beach hotel, lake and all transp. Free refrig. Agent on premises.
SCHIFF WOOL & ROSENFELD.
100 N. La Salle. State 1920.

2242-50 MORSE-AV.
6937-47 ELLWOOD-AV.
Beautiful modern 4 and 5 room apts.; tile kitchens and baths; canvased walls; G. E. refrig.; good trans. Agt. on prem. $50 to $55.

5 SPACIOUS RMS.
New bldg.; south front; free gas and refrig. Excel. loc.; 2 blocks to Granville L. Attractive rental. Phone Rogers Park 6360.

535 WELLINGTON-AV.
Near the Drive; 4½ rms., extra large liv. room; free gas, refrig.; gd. trans.; $62.50 up. Buckingham 1965 or Longbeach 8833.

UNUSUAL 4 ROOMS.
Large corner apt.; extra rollaway bed; elec. refrig.; pantry; 4 closets; near Morse L. 1435 Pratt. Capitol 3444.

2335 COMMONWEALTH.
1 block west of the Drive, just south of Fullerton; 6 rooms, 2 baths; unusual layout; 15 minutes from town; exclusive elevator bldg.; rental $100 up. Central 5050.

6154-56 N. ST. ANTHONY-CT.—5 ROOMS; new bldg.; colored tile bath and kitch. walls; archways; elec. refrig.; many other latest features; $65. See our new list. John J. Kern, Inc., 1520 Devon. She. 8600.

800 EASTWOOD-AV.
Cor. Clarendon. Spacious, light 5 rm. 2 bath cor. apt.; 3d; quality bldg.; mod.; overlooking park and lake. H. A. Seagren, on premises.

5-6-7 ROOMS, $55-$75.
Attractive apts.; large bedrms., 2 baths; 5752-58 Winthrop, near lake and all transp. Agent on prem., or owner, Sup. 7060.

5 AND 6 ROOM APTS.—SUN PARLORS, refrigeration; private park, all schools, transportation, LOW RENTALS. See Agent. CHATEAU APARTMENTS, 823 Sheridan-rd.

5-6 Beautiful Rooms.
1433 Belle Plaine—2d-1st; $35-$40; large; refrig.; trans. Orr Realty, 1606 Montrose.

520 SURF-ST.
5 rm. apts.; beaut. decorated; elec. refrig.; tile bath; reasonable rental.

6 RMS., 2 BATHS.—COR. APT.; VIEW OF lake front all rms.; natural fireplace; unusual plan; high grade residential sect.; nr. Howard L. Mr. Raymond. Rog. Pk. 0458.

7 ROOMS—3 BATHS.
Breakfast rm., incin., nr. schools, good trans., reas. Schulhof, 1333 Greenleaf-av.

— — 5-6-7 ROOMS, FACING LAKE — — Best bargain on North Side. Tile shower, 2 baths; modern; fine place to live; $60-$70. 4650-56 Clarendon-av.

6 RMS., 6322 LAKEWOOD, 1ST FL.—WILL decor. thruout; el. refrig.; conv. loc.; $55. Roger P. Minwegen, 1554 Devon. Rog. 2000.

EDGEWATER—5 RMS.; 1ST, 3D.; ENCLOS. porch; canvas; tile kit., bath, shwr. New floors; inlaid linoleum; $70. 5244 Glenwood.

BEAUT. APT.—NEAR LAKE, PARK, L, bus; 5 large rms., sun parlor, glazed sleep. porch; elec. refrig.; $65. Armitage 0297 a. m.

— — — — — ON THE LAKE — — — — —
7739 Eastlake-terr.; 9 rms., 3 baths, large solarium, boat house and garage, $150.

6-7-8 ROOMS, $70-$100; 2 AND 3 BATHS; homelike arrangement; near park. 700 Irving Park. Open Sunday. Lake View 6480.

4 LARGE RMS.—EXTRA INADOR, 2 PCHS. Elec. refrig., excel. trans., $25; near Lincoln Park. 2116 Seminary. Buc. 0312.

MODERN 4 RM.—INADOR BED; G. E. REfrig.; nr. shops, theaters; 1 bl. L, surf. 2243 Eastwood. Jun. 1114. Sun. 2433.

5 OR 6 RM. DE LUXE APT., BEAU. BUNgalow layout, full expos., all rms. lge.; Frig. $65. Gar. avail. See it! 6312 Glenwood-av.

6815-17 SHERIDAN-RD.—6 RMS., 2 BATHS; beautifully dec.; new. G. E. refrig.; well maintained bldg.; $70. Agt. on prem.

MARSHALL FIELD GARDEN APARTMENT Homes 411 Blackhawk-st. Lincoln 2122.

NORTHWEST.

General List.

LOOK AHEAD!
3906 N. CENTRAL-AV.
New Building.
3½ Rooms. $40-$45.
Tile Bath.
Gas and Elec. Refrig. Incl.
AVAILABLE MAY 1ST.
wells-murray & co., agent.

ATTRACTIVE 3-4 ROOM APTS. — FREE refrig., nr. schools., stores, Gd. trans., $34 up. A. J. Schorsch & Co., 6059 Irv. Pk.-bl.

MOD. 2½-4 RMS.—EXCEPT. LGE., LGT.; fireplace; pantry;; elec. refrig.; $27.50 up. Excel. tran. 4210 N. Crawford. Pens. 5547.

2367 NEWLAND-AV.—LOVELY, COZY, 3-4 rms.; bedrm., rollaway. Free ref. Reas.

One, Two, and Three Rooms.

2645 N. SPAULDING-AV.
2 and 3 rms.; refrig., free gas, in-a-dor beds, $27.50 to $31; good trans. Agent on prem. or call Fra. 0353.

2053 N. CALIFORNIA—2 RMS.; EX. LGE mod. cor. heated bldg.; gd. trans.; $27.50 up.

Four, Five, Six Rooms, and Larger.

4-5 ROOMS, $35-$40.
Beautiful corner building, spacious, decorate to suit. Gen. Elec. Fine neighborhood. 3749 Le Claire [cor. Grace]. State 1613.

2948 WARSAW-AV.
5 rms., rear porch, refrig., fine res. dist. Good trans. Inq. Mrs. Carroll in bldg. or call Fra. 0363.

$32.50.
4815 N. Springfield. 3½ rms.; also 4 rms.; in-a-dor, some with 2 bedrms.; near schools. Herman Brown & Co., 3636 Lawrence-av.

2428 N. Sawyer-av.
Spacious, light 5 room apts.; quality building; modern. See janitor on premises.

4327-29 N. Sacramento-av.
New, modern bldg., 4 and 5 rms.; refrig.; redec.; good tran. Inq. Jan. or call Fra.0353.

ALBANY, 2044 N.—3½-4-5 RM. APARTments; beautifully decorated; practically new; with elec. refrigeration furnished; very reas. rent. McCarthy, Rltr., Ked. 8548.

3001 LOGAN-BLVD.—DESIRABLE 4 ROOM apt., good transportation. Elec. refrigeration. $35. Randolph 3477.

6 VERY LIGHT RMS., COR. APT. 4241 N. Kimball; elec. refrig., near surface; reasonable. A. P. Canning. Jun. 1114.

2201 W. NORTH-AV.—DESIRABLE 5 AND 6 room apts.; stove heat; $10-$15. Agent on premises. Phone Humboldt 5152.

4115 N. SPAULDING—4 LG. LGT. RMS.; el. refrig.; inador; $37.50. Agt. on prem.

3404 N. SPRINGFIELD—3D FL.; 5 RMS.; G. E. refrig; $45. See Kozlowski.

$27.50-$30—MOD. DUPLEX, 5 RMS.; GAR.; newly dec. Mills, 5558 North-av. Mer. 6000

3010 SCHUBERT—COR. BLDG.; LOVELY large 4-5 rms., G. E. ref.; barg.; $32.50 up.

EDISON PK.—5 RM. STM. HTD.; FREE REfr.; nr.stores, tr.; $50; Apr. 1st. New.0028.

6 RMS.—MOD. STM. HTD.; FREE REFRIG.; gd. trans. Reas. 4252 N. Mozart. Key. 4504.

6 LGE. RMS.—1ST FLR., FRT.; $18 MO. Gd. trans. 1418 N. Western-av. Hum. 3548.

4900 N. SPAULDING—4 LGE., LIGHT RMS. Elec. refrig.; inador. $40. Ran. 3477.

WEST.

General List.

5123 WASHINGTON-BL., ACROSS STREET from beautiful St. Thomas Aquinas church; attractive 3½-4 room apts. Some facing blvd All trans. Ideal location. Frig. Reas.

846 N. CENTRAL PARK-AV.
Beautiful modern, two, three, four rooms; free refrigeration. Rollaway bed. BLOOM.

TO RENT—APARTMENTS.

WEST.

General List.

1, 2, 3, 4 Rms., Reas. Rent.
MODERN BLDG.; light, airy apts.; 1 block Cicero-av. car and Jackson-blvd. bus; refrig.
JOHN KEMPSTON RENTAL AGENCY,
4938 Quincy-st. Columbus 7709.

— — — 3-4 ROOMS FROM $32.50 — — — Opp. Garfield Park; steam; G. E. refrig. 3521 Franklin-blvd. Mgr. on premises.

One, Two, and Three Rooms.

3 ROOMS—STEAM HEAT, REFRIGERAtion; $22; no children. 144 N. Kedzie-av.

Four, Five, Six Rooms, and Larger.

ASHLAND AND JACKSON — S. W. COR.; 5-7 rms.; steam, elec. refrig.; conv. to L, 10 min. to loop; $40-$60. Agent on premises.

5100 MONROE—3½, 4, 5 ROOMS; BOOKcases, firepl., shower, pri. pchs., free refrig.

4921 THOMAS—LGE. 5 RM. HTD. FLAT; encl. porch; G. E. refrig.; close to trans.

5 RM., 2D APT.—SUN PARLOR, SLEEPING pch. 4943 West End-av. Man. 6635.

3414 AUGUSTA—COR. HEATED BLDG., lovely, large 5 rms.; imm. poss.; $37.50.

7 RMS.—NEW. DEC.; H. W. HT.; OPPOS. Garfield Pk. 18 S. Hamlin-av. Nev. 6058.

TO RENT—APARTMENTS—SUBURBAN.

NORTH.

Evanston—19 minutes to loop.

619 BRUMMEL-AV.
4 and 5 rms., modern; all transp.; dec.; very desirable. See agent on prem. or call Fra. 0353.

6 LGE., LT., BEAU. RMS., 3D APT., $70; gar. opt.; tile bath; every mod. conv.; nr. all trans.; home Sat., Sun.; week days aft. 4. Greenleaf 1064. 732 Mulford-st., Evanston

WEST.

Berwyn—17 minutes to loop.

$35—3½ ROOM LIGHT, MODERN APT., elec. refrig., near L. 1923 S. Grove-av.

Oak Park—16 minutes to loop.

300 N. Grove-av., Oak Park.
6 rms., 2 baths; adults only; new bldg.; res. neighborhood; $90-$105. Apply janitor.

TO RENT—FURNISHED APARTMENTS.

SOUTH.

[See Also Hotels and Apartment Hotels.]

. 2-3 RM. APTS. ATTRACTIVELY FURN. . Overlooking lake; near I. C. SOUTH SHORE APTS., 7456 South Shore-dr.

ALVARADO APTS., 5118 DORCHESTER. 2-3 rooms. Complete hotel service. Moderate rental.

1204 E. 82D-ST.—2½ RM. KITNT.; TILE bath, canv. walls, $35, inc. gas, light, refrig. Avail. April 1. Inquire Beauty Shop.

COMPLETE SERVICE—QUIET; L, SURF., R. I., bus; cut rates. 6808 Normal. Nor.6001

1605 E. 72D-ST.—2-3 RMS.; BEAUT. FURN. Daily maid serv. Mrs Ruel. But. 6577

4000 DREXEL-BLVD.—1 RM., FURN.; GAS and elec. free; $30 mo. All transportation.

2444 MICHIGAN-AV.—WARM KITCHENET. free gas elec.; $3-$7 week. 75c-$1 day.

6417 DREXEL-AV.—2-3 RM. APTS., PRI. bath, maid service; refrig.; linen; L. surf.

3911 ELLIS—1-2-3 ROOMS; FURN. OR UNfurn.; gas, refrig. incl.; $27.50 up; all tr.

NEWLY DEC.—1-2-3 RM. APTS. ALSO SLP. rms., $1.50 up. Best trans. 6429 Harper.

NORTH.

4200 HAZEL-AV.
2 AND 3 ROOMS, $42.50-$60
High grade elevator bldg.; beautifully furnished; very good trans.; 2 blocks lake and Lincoln park extension.
BURT R. KIELY & CO.,
4202 Broadway. Wellington 3460.

1½ ROOMS, $37.50; 2½ ROOMS, $55. Completely furn.; new modernistic furn. by Kroehler; elev., carp. floors, tile baths. 837 WOLFRAM. WELL. 1829.

596 HAWTHORNE-PL.
Attractive 1 rm. Pullman kitnts.; everything furnished; elec. refrig.; $35 up. Buck. 0147.

Chesterfield Furn. Apt.
553 Oakdale. Attr. 1½-2½ rm. apts., newly furnished, daily maid service, from $50.

4310 CLARENDON-AV.
Attract. furn. 4-5 rm. mod. apts.; 1-2 bedrms.; accom. 4-6; el. refrig.; mo. rts.; 53 bus

KENMORE APT. HOTEL, 4618 KENMORE—1-2 rm. kitch. apts., pri. bath. $7-$10 wk.

1362 GREENLEAF—BEAU. 3 RM., ALSO 4 rm.; sun parl.; 1 blk. L, lake, bus. Reas.

5250 KENMORE—6 RMS., NICELY FURN. Nr. Edgewater Beach; reas. Longbch.6987.

3 RM. BEDRM. APT.; EXTRA BED. $42. Rog. P. L. 1340 North Shore-av. Rog.6470.

SEE THIS LARGE 4 RM. AND SUN PAR. Eleg. furn., very reas.; nr. lake. Lon. 3807.

5062 KENMORE-AV.—4 RM. APT.; ACCOM. 5; splg. porch; nicely furn.; refrig.; reas.

4-5 FRT. RMS. SUN PARLOR, 4 BEDS.; ref.; nr. L, lake, bus; reas. 5314 Winthrop.

MERRITT APTS., 931 LELAND—2-3 RS., newly furn., dec.; hotel serv.; $35 mo. up.

ATTR. KIT. APT.—FRIGID.; PRIV. BATH; hotel serv.; beau. lobby; $7. 841 Windsor.

4 RMS., COMPLETE FURN., REFRIG., $50-$52.50; ½ block lake, bus, L. 1333 Touhy.

6 R. NR. LAKE; WELL FUR., COMPL. NEW dec. G.E.ref., radio. 814 Eastwood.Edg.4110

COR. N. EDG., 5 WELL FURN. RMS.; 1 blk. lake, L; mod.; reas. Briargate 6085.

6 RMS.—MOD. 2 FLAT; 1ST; SIDE DRIVE; gar. opt. 6052 N. Albany. Rog. 1417.

1662 FARWELL—LOVELY COZY 2-3 RMS.; bdrm., rollaway; free gas, G. E. ref.; reas.

917 GALT-AV.—3 ROOMS, BEAU. FURN.; sun porch; private bath; excellent trans.

4325 VISTA-TER. [830 W.]—BEAU. 2-3 rms.; nw. furn.; refrig., maid, elev.; $10 up.

1½ ROOM KITNT., $32.50-$35; 24 HOUR switchbd., maid serv., refrig. 549 Aldine.

STREETERVILLE APTS., 195 E. CHESTNUT 2 rm. kit., suit. 4; walk. dist. loop; $60.

NORTHWEST.

2904 N. LARAMIE—3½ RMS.; FREE REfrig.; $37.50. See Williams after 6 p. m.

KEDZIE, N., 4936—1-2 RM. FURN. APTS.; maid serv.; refrig.; ex. trans.; $7 wk. up.

WEST.

3 RMS., NICELY FURN.
Light and airy modern bldg.; reas. rent; convenient to shopping, bus, and cars.
JOHN KEMPSTON RENTAL AGENCY,
4938 Quincy-st. Columbus 7709.

"THE CHATEAU"—1-2-3 RM. FURN. APTS. 24 hr. hotel swbd.; twin beds; best trans.; Gentiles. 330 N.Austin-bl. Vil.8500. Aus.8510

WEST END, 4357 — 2-4 RM. APT., NEWLY dec. Nicely furn., warm. Good trans. Reas.

WANTED—TO RENT—APARTMENTS.

2-3 FLATS—6-7 RMS.; NORTH; $35-$40. Edgewater 5920. Markey, 1508 Wilson.

TO RENT—STORES.

Central.

1500 S. WABASH—STORES, 4,000 SQ. FT. or less; suit. small bus. See janitor.

North Side.

Newly Built Business Block
IN BUSTLING SHOPPING CENTER.
N. E. Cor. Devon-Greenview.
Very densely populated area. Ideal for bakery, dress shop, delicatessen, etc. Stores 18x65. Exceptionally reasonable rent to the right tenant. Agent on premises 2 to 5, or Randolph 6171

4719 BROADWAY—BETWEEN LAWRENCE and Wilson; area 1,150 sq. ft.
H. W. CROXTON & CO. 4723 Broadway.

1025 WEBTSER-AV., CORNER, WITH rooms; $40; poss. now. Call 922 Center-st.

Northwest Side.

2556 MILWAUKEE-AV.—NR. COR. LOGAN sq., $40. Suit. jeweler, etc. Lon. 9393.

West Side.

STORE, 120 S. HALSTED, 25X125; CONcrete floor, high ceiling; low rent. Cen.5753

TO RENT—OFFICES AND SHOPS.

Central.

140 N. DEARBORN BLDG.
Centrally located offices; finest daylight; large and small units; rent reasonable.

WESTMINSTER BLDG., 110 S. DEARBORN Exceptionally desirable daylight offices. FRANKENSTEIN & CO. CENTRAL 5753.

FURN. PRIV OFFICE—LIGHT COR. ROOM; carpet; secy. and phone serv. incl., $17.50-$27.50. 203 S. Dearborn-st. Webster 1693

LIGHT, AIRY, WELL-FURNISHED PRIVATE office with mail, phone, and reception room service, $20. REPUBLIC BLDG., Room 723

OFFICE STUDIO OR DISPLAY SPACE—P. O. in bldg.; low rent. Edwin J. Bowes Jr. & Co., 154 E. Erie-st. Whitehall 6026.

PRIV. OFF. ALSO EVE. OR PART TIME. mail address. Rm. 1514. 127 N. Dearborn.

$1 MONTH—EFFICIENT MAIL PHONE serv. 203 S. Dearborn. R. 901. Wab. 5237.

TELEPHONE SECRETARIAL SERV., INC. mail-phone; 24 hr. serv. 333 N. Michigan.

TO RENT—OFFICES AND SHOPS.

Central.

Madison Square Building
CENTER OF LOOP.
123 W. MADISON-ST.
Furnished private offices; secty. service; $20; larger suites at reas. rentals. Also large lodge hall or convention room.

CORNER SUITE.
3 private offices, rec. rm., $85; outside light, covered flrs., modernistic decor.; ideal loc.; fireprf. bldg. 20 E. Jackson. Har. 7490.
BAIRD & WARNER, Management.

— — NORTH AMERICAN BUILDING — —
36 S. STATE-ST. CORNER MONROE.
Your office requirements can be satisfactorily met here at a minimum cost. For example: Cor. suite, 5 small offices, reception rm. $100
ROOM 1402. RANDOLPH 6160

32 N. STATE, S. W. COR. WASHINGTON—Attractive offices; north light; night service; center Loop; single room, furn., $20; with reception room, $35 up; beautiful desk space; phone; steno. SWIGART & CO., Room 601.

30 N. LA SALLE.
Single offices, carpeted, well furnished; good light; $35 to $45. Phone Dearborn 1776.
JUDSON F. STONE, AGENT.

82 W. WASHINGTON-ST.
WELL FURNISHED PRIVATE OFFICE.
PHONE AND SECTY. SERVICE; $20.
ROOM 420. ANDover 5696

SUBLEASE CHOICE CARPETED OFFICE quarters; One North La Salle Street Bldg.; centrally located loop; 1,400 sq. ft.; $275 mo. Rm. 2355. Ph. Lacey, Sta. 6456.

Outlying.

NEW 11 STORY OFFICE BLDG.—THOROly modern; any size space desired. I. C. express, surf., and bus lines. HYDE PARK BANK BLDG. Chas. E. Fox & Co., agents, 53d-st. and Lake Park-av. Plaza 6900.

ATTRACTIVE OUTSIDE OFFICES. Newly decorated. Apply office of bldg. Buckingham Theater Building. 3319 N. Clark. Phone Lake View 8732.

MAY 1—2,300 SQ. FT.; PRESENT PRUdential Ins. Co. quarters, 2nd flr. Diversey Bk. Bldg. on 6 cors. 1,000 addl. ft. space, ground floor, if desired. Dirks, 1166 Diversey.

ROOSEVELT-RD., W., 3837 — DESIRABLE professional offices; well established medical bldg. State 3155.

WANTED—TO RENT—MISCELLANEOUS.

WANT TO RENT CHURCH OR BLDG. SUITable for same; 150-250 capacity. North Side; near "L." Address S 205, Tribune.

OFFICE FURNITURE AND DEVICES.

FOR SALE—ADDRESSING MULTIGRAPH plates and plate storage cabinets—30,000 plates and six sections of storage cabinets complete with bases; sacrifice for immediate sale in one lot. This equipment is all in excellent condition and has received very little use. Address F A 33, Tribune.

FOR SALE—LARGE DOUBLE DOOR TRUMbull safe; separate money chest fitted inside; any reasonable offer accepted. Room 204. 163 W. Washington-st.

MIMEOGRAPH AND MIMEOSCOPE, 2 HOOven automatic typewriters, 1 autotypist, 2 Ellis adding typewriters. Must sell at once. 14 W. Washington, Room 308.

REMOVAL SALE......SACRIFICE PRICES. New and Used Safes, Chests, Vault, Doors. The Mosler Safe Co., 60 W. Lake-st.

BARGAINS—COUNTER HIGH FILE, WALnut and mahog. exc. desks, safe cab. add. mach. bookcases. Will trade. 172 W. Monoroe.

100 FEET WOOD AND GLASS OFFICE partitions. 75c per ft. Dea. 2574 till 12.

WE BUY AND SELL OFFICE FURNITURE. 1027-29 MADISON-ST. SEELEY 2056.

STANDARD TYP., $18; PORT., $10; DICTAphone, $25. 172 N. La Salle. Fra. 5232.

40 DESKS, 90 CHAIRS, FILES, BOOKCASES, office partition, tables. 3917 Sheridan-rd.

NEW AND USED DESKS, CHAIRS, TABLES, files, safes, lockers. 160 W. Lake. Ran. 0123

STEEL DESKS, SHELVING, LOCKERS, chairs, etc. 20 W. Austin-av. Del. 8495.

DIRECTORS' TABLES, CHAIRS, DESKS, Files. Spitzer's, 173 W. Lake-st., nr. Wells.

NEW AND USED FURN.—REAS. KENdrick Furn. Co., 218 W. Jackson. Cen. 4325.

USED DRAFTING TABLES, DRAFTSMEN'S tools, blue print cabinet. Dearborn 3457.

WTD.—DESK AND CHAIR FOR OFFICE; must be reas. Ph. Haymarket 0636.

STORE AND BAR FIXTURES.

Your Choice to Buy Cheap.
Meat market equipment consisting of 10x12 ice box, 2 ice machines, 4 practically new scales and cases; will sacrifice all at a reasonable price. Apply at store, 146 Broadway, Melrose Park. Tel. Melrose Park 3033.

FOR SALE—SEPARATE UNITS OR COMplete set of gen. walnut DRUG STORE FIXTURES, inc. FOUNTAIN, GAS STOVE, STG. ICE BOX. 5200 Harper-av.

TAVERN AND STORE FIXTURES FOR every line of business; new and used; time payments. CHAS. BENDER CO. 608-614 N. WELLS-ST. SUP. 2361.

8 FT. PORCELAIN DOUBLE DUTY MEAT ½ h. p. Dole refrigerating machine; nearly new; $375 cash or will sell separate. 1750 W. 63d-st. Prospect 0821.

DOUBLE GLASS HOPPER COFFEE GRINDed, pulverizer and granulator; cost $220; will sell for $100; like new; glass coffee case, 5 compartments. 3247 W. 63d-st.

TAYLOR FREEZER—WITH LIPMAN COMpressor; complete equipment for high class candy store; reas. Fairfax 6152.

. 1,000 BENTWOOD CHAIRS, CHEAP. . Chicago Store Fixture Co., 1708 S. State.

MARCEL CHAIRS, $6; WAVING MACHS., $45; dryers, $7. Paidar, 1120 N. Wells-st.

DAYTON SCALES—[2]; GOOD COND.; biggest sacrif. ever offered. 534 W. 43d.

INDUSTRIAL PROPERTY.

20c Sq. Ft. Unusual Bargain.
9,000-18,000 sq. ft. Exceptional daylight floors. Heated, sprinkled, A-C D-C current. Pass. and frt. elevators. Decorate to suit. Short or long term lease. Ran. 0334.

FLOOR — 7,500 SQ. FT., FIREPROOF sprinkled bldg., in loop, covered platform, elev., and heat; low rent. Cen. 5753.

CLYBOURN-AV., NR. DIVERSEY-BLVD.—1 sty. bldg., 75x125; skylt. roof; daylt. 3 sides. Beau. ofcs. Cheap rent. Rand. 2311.

BARGAIN HUNTERS—MODERN 1 STORY, 106x125; light all sides; excellent location. Purchase at fraction of cost. State 8270.

RENT 9,000 SQ. FT. IN SPR. BLDG. ON switch; good light; $125 mo. Ran. 4029.

— — — — INDUSTRIAL SPACE — — — — Small factories or large. Randolph 2382.

TO LSE.—2 COR. BLDG., 21,000 SQ. FT. ea.; nr. loop; elevs.; $75 mo. ea. She. 3559.

RENT—2 STY. BRK. BLDG.; COR.; NEAR north side. 7,500 ft. Reas. Har. 8246.

32,000-250,000 SQ. FT. SPKLD. BLDG.; switch; rental, 17c. Randolph 2311.

57,000 FT. FOR $55,000. LEASE 17C FT. Mod. 2 sty., nice offs., swch. trck.Ran.1828

BUSINESS DIRECTORY.

Building and Remodeling.

BUILDING SUP. & MAINTENANCE CO.—Spec. electrical contracting, remodeling. 1146 S. St. Louis. Kedzie 4301.

Furniture Repairing & Upholstery.

FURN REUPH., REPAIRED. CALL US first. Guar. Lowest price in city. Nev. 7717.

2 PC. SUITE, $29.50; ANTIQUE FINISH; sofa reweb., $3.50; work guar. Key. 3027.

Moving, Storage, and Hauling.

— — DUNN BROS. STORAGE WHSE. — — Full or part loads of household goods to or from points north, south, east or west. Local moving, storage Our own vans. Insured. 6716 Cottage Grove. Dorchester 2600.

. . . . ABBOT VAN LINE, INC. . . . . Local and long distance moving. SPECIAL RATE SERVICE. Harrison 6116. 343 S. Dearborn.

— — — FLAT RATE MOVING — — — 4 rooms, $5; piano $4 up; we go anywhere. Ins. van service; free est. Van Buren 3057.

— — — UNION VAN LINES, INC. — — — 82 W. WASHINGTON. STATE 7645. Long distance moving—coast to coast.

SAVE 40%; MOVE SAFELY; INSURED BY Trans-American Padded Van System, N. Y., Cal., Fla., etc. 540 W. 50th. WENT. 0109.

LOCAL AND LONG DIST. MOVING PACKing, shipping; reas. Van Buren 6878.

Nurseries, Shrubs, and Flowers.

ROCK GARDEN WITH PLANTS. 505 ARlington-av., Elgin, Ill. Ph. 3414. Schmidt.

Painting and Decorating.

MURRAY BROS. EXPERT PAINTING DECorating, Designing. 1340 W. 82d-st. Call RADCLIFFE 4880 for free estim., advice.

PAINTING, PLASTERING, PAPERING, calc.—2 tone; flr. glaz.; wd. finish. Gen. repairs; reas. Day or contr. City, sub. Ken. 3195

KAMBASOS PAINTING AND DEC. CO.—EXP. on apts. and homes. Guar. Radc. 4440.

Piano Tuning.

PIANOS TUNED, $2; 21 YEARS' EXP. REpairing; reas.; guar. Cole. Republic 5218.

Rug Cleaning.

$1.50, 9X12 SHAMPOOED — ONLY $2.50. Cleaned like new thru and thru. Spray glue sized, reg. $4 job; guar. perf. THE FEDERAL [Est. 31 yrs.]. Lincoln 0134

$1.50 9X12 DOM. THOR CLD. CARPET laying. Exp. repairs. Your satis. guar. Call anywh. A1 Carpet and Rug. Keystone 8414.

$1.75—9X12 RUGS, THOROLY CLEANED. A-B-C Cleaners, 4922 Sher.-rd. Lon. 4521.

9X12, $1.35; 2 FOR $2.50; ANYWHERE. Suburbs. X-Y-Z Cleaners. Kedzie 1614.

9X12 RUG CLEANED AND MOTHPROOFED $1.95. Expert repairing, weaving. H.P.4354.

MARCH ONLY—9X12; GUAR. CLEANED like new; $1.50. Reliance. Lincoln 6397.

Trunks, Bags, Suitcases.

3 PIECE AIR LUGGAGE, NEW; COST $150; sell $65; call 8-6. Bit. 2696.

TENTS, AWNINGS, ETC.

UMBRELLA TENT—COST $100; SELL FOR $20. 6045 St. Lawrence, 1st.

REAL ESTATE FOR SALE.

APARTMENT BUILDINGS.

South Side.

2 APARTMENT BARGAINS.

7049 INDIANA-AV.
Price reduced to only $6,750 for immediate sale. Modern 5 and 6 rms., sleeping porches, new elec. refrig., excellent condition throughout. $750 cash, balance $35 per month.
7517 STEWART-AV.
Price only $6,950; has 6 and 7 rms., hot water heat; lot 50x176 ft.; 4 car gar.; $950 cash, balance only $25 per month.
A. EUGENE GROSSMANN & CO.
7500 S. State-st. Stewart 5649.

IT MUST BE SOLD.

18 apt. bldg.; mortgage house must close out; Woodlawn district; 4 and 5 rooms; modern; elec. refrig.; I. C. and L trans.; yearly rental, $10,500, all rented. Must liquidate. Price, $52,500; $10,000 cash, balance 10 year mortgage 5½%. Immediate possession.
FIRST UNITED FINANCE CORP.
215 W. Randolph-st. Franklin 1966.

2 APT. TRADE SMASHOUT.

1-5, 1-6; 2 car brk. gar.; lot 40x150. So. Park-way nr. 72d-st. Stm. heat. 1st mtge. $4,000, due 4½ yrs. Call Midway 2701.

HEIRS TO CLOSE ESTATE—TO SACRIFICE at ¼ value. 5948 Peoria-st. 2 flat frame, stone found. $5,000 value for $2,500. Sims of McClun's, 217 W. 63d-st. Went. 1844.

SACRIFICE 3 APT. BLDG.—CHOICE LOC.; 6 rms. each; nr. I. C., surf.; elec. refrig. Real bargain. Trade for 2 apt. or bungalow. Draper & Kramer, Inc., 16 N. Dearborn.

SO. SIDE—NEWLY REMOD. 2 FLAT BRK. 7-7 rms., slpg. pchs., h. w. ht.; easy terms. By owner. 1747 W. Garfield-blvd.

6 APT.—EBERHART-AV. NEAR 61ST-ST. $12,000 takes it, with only $4,500 cash. LLOYD REALTY, 139 N. Clark. Cen. 8311.

2 FLAT BRICK—4 AND 5 ROOMS; 1 CAR garage; near 74th and Champlain; $4,500. $1,500 cash. Triangle 4400.

$9,000—2 FLAT BRK. 6 RMS. GARS.: VIC. 79th and Ashland. Stewart 3601.

EXCEP. 6 FLAT AT FRACTION OF VAL.; lot 60x175; well financed. Ced. 1602.

MOD. 2 FL. BRK. SUN P. 5-5 RS. 2 C. GAR. Nr. 81st-Ashland. Pr. $8,950. Rad. 4150.

North Side.

HANDSOME 6 FLAT—ONE OF THE BEST ever built in Rogers Park; the price in rent can be raised in a year so that the present cost will be 4 times the rent. Mtge. liquidation. No broker.
ADDRESS X L 422, TRIBUNE.

12 FLAT, 6'S, 5'S, 4'S; COR.; NR. L. surf.; elec. refrig. Not new but good. Real buy at 4½x rent; ⅓ cash. Don't miss this bargain. Address X G 196. Tribune.

$6,950 BUYS 4 FL. BRK. 2-4S, 2-3S; STM. heat; refrig.; rent $140 mo.; Wilton-av.; Sheridan L. bus. Owner, 3824 Osgood.

CORNER 15 APTS.—4-5 RMS.; AT LAKE; price $35,000; rents $7,300. John J. Kern, Inc., 1520 Devon. Shel. 8600.

2 FL. BRK.—6-6; L. 35X125; 2 CAR GAR.; Rock.-Devon; $11,000. Owner. Ros. 3874.

ARCADIA-TERR.—2 APT., 6 RMS., GLZD. porch, h. w. ht., bargain. Longbeach 9000.

SACRIFICE 2 APT. BRICK; 5-6 ROOMS. Price $7,250. 4903 N. Winchester.Rav.4391

FOR SALE—3-4s; STOVE HT., BRK. PRICE $4,200, ¼ cash. Ph. State 4262.

2 STY. BRK.—5-6 RMS.; STM. HT.; ELEC. refrig.; $5,250. Address X L 68, Tribune.

Northwest Side.

5028 N. LAWNDALE—DANDY 2 FLAT; must sell; real bargain. JOHN J. KERN, INC., 1520 Devon. Sheldrake 8600.

$8,500 BUYS BEAU. 3 FLAT BLDG., 6 RS. and sleeping pch. each; hot water heat; garages. Keystone 1261.

2 APT. BRK.; 5-6 RMS., ARCH. DRS., GAR. 2300 bl. N. Sacramento. $5,000. Arm.8283

SELL OR TRADE MOD. 4 APT. BLDG.—Rent $2,136 yr. Inquire 4006 W. Division.

BUSINESS PROPERTY.

South Side.

REPOSSESSED BRICK FRONT STORE bldg.—2 stores, 2 flats; sac. for almost ½ original 1st mtg. 7332 Halsted-st. Price $4,500. Sims of McClun's, 217 W. 63d-st. Went. 1844.

3 STORY BRK. STORE AND 5 FLATS. 2971 Wentworth-av. Will sacrifice. No reasonable price refused. Victory 4304.

North Side.

6552-4 SHERIDAN-RD.—LOT APPROXImately 50x150. Improved with three 1 story stores. Rental $3,660. Easy terms, part trade considered. $50,000
R. M. O'BRIEN & CO.
111 W. Washington-st. Rand. 3062.

2 STORES, 4 4 RM. APTS.; 9 YRS. OLD. Price $11,800, ½ cash. Ph. State 4262.

HOUSES.

South Side.

FOR QUICK SALE.

80th and Prairie-av., 2 story brick residence, 4 bedrooms, wood burning fireplace; lot 33 1-3x161; price $8,200; cash $2,000.

82d and Prairie-av., 5 room brick bungalow; fine cond.; 2 car garage; $850 cash, balance HOLC loan of $5,100, payable $42 per month.
REALTY MANAGEMENT COMPANY,
737 E. 79th-st. Triangle 4400.

. . . . . . 2439 E. 93D-ST. . . . . .
$4,300.
$1,000 cash, bal. Home Owners' Loan, payable $24.60 per mo., buys this 6 rm. brick bungalow, 2 car garage. Immediate possession. Call Mr. Evans.
McKEY & POAGUE,
7940 Cottage Grove-av.
Triangle 5060.

H. O. L. C. BARGAIN—6 RM. BUNG.; NR. 79th-Loomis; h. w. ht.; tile bath; 30 ft. lot; plastered bsmt.; $7,950; tms. $53.25 mo. F. H. HALVORSEN CO. 3145 W. 63d-st.

NEW 6 RM. BRICK BUNG.—TILE BATH. Ph. owner, Vincennes 8701. 9007 Paulina.

8419 S. ADA-ST.—5 LGE. RMS.; GLAZED pch., gar., h. w. ht., $6,750. Own.Tri.3664

BRK. BUNG.—5 RMS., SUN PORCH; LOT 35x133, hdwd., tile, fur. 7531 Eggleston.

North Side.

$45,000 HOME

AT LESS THAN ½ COST.
7 rm. face brick resid., kitchen and baths 7 ft. tiled; clay tile roof. Genuine walnut trim, canvas walls and ceilings, gas heat, 3 car brk. gar. Must sell. Make me an offer. 4932 N. California-av. Owner. Jun. 0364.

$2,000 CASH FOR DEED—BUYS IDEAL 2 story residence on beaut. 66 ft. lot. 6548 N. Rockwell. 7 rooms, 2 baths, htd. garage, 2 nat. fireplaces, h. w. oil ht. Bal. government loan. Shown by appointmt. only. Hofmann, 6408 N. Western, Bri. 4000, Ex.Ag.

. . . WAYNE-AV., NEAR CATALPA . . . 7 room brick residence, 37½ ft. frontage; price $8,000. HENRY E. STRASSHEIM & CO., 5346 Broadway. Longbeach 5990.

GOOD 8 ROOM FRAME HOUSE, OIL HEAT; Granville-av. near St. Gertrude's Catholic church. Address X T 216, Tribune.

Northwest Side.

2 FAMILY BRICK BUNGALOW; HOT water heat; wide lot; near Fullerton and Crawford-avs.; $5,700; terms. Realty Management Co., 3314 Milwaukee. Pal. 2000.

6 RM. CORNER SUN PARLOR BUNG.; FINE heatg. plant; pleasant, lge. sun rm.; 2 car gar.; wide lot; 5657 Giddings-st.; $1,000 cash needed. Graceland 3071.

ATTRAC. 5 RM. BRICK INSULATED BUNgalow; newly dec., lge. encl. pch.; 33 ft. lot. $5,500. Schorsch & Co., 6059 Irving Pk.

8 ROOM BRICK RESIDENCE; AIR CONditioned, $3,500; $300 required, balance like rent. Inquire 4006 W. Division.

5 RM. ENGLISH HOME; LGE. LOT, GD. loc.; $700 cash req. A. G. Fihnn Co. 6731 N. Olmsted, opp. Edi. Pk. sta. New.2818.

SAUGANASH—GEORGIAN COLONIAL HME. Air cond., natural fireplace, solarium, 2 car brick garage. Owner. 5913 N. Kenneth.

CHEERFUL HOME—NICE GARDEN; ONLY $500 ca., $35 m. Address B S 305, Tribune

HOUSES BUILT TO ORDER.

PORTABLE CABINS — CELOTEX LINED; 12x12 fireproof shingle roof; can be seen at 123d-st. and Ashland-av.; priced very low for immediate clearance.

VACANT.

South Side.

30 FT. LOTS, $100—TMS., $1 DOWN, $1 a week. Title clear. Phone Beverly 2367. FRANK DE LUGACH, 2339 W. 95th-st.

BEAUTIFUL ACRE—NR. 111TH-ST.; HARD rd.; electricity, water available; nr. school. $375, terms. Address B Y 397. Tribune.

Southwest Side.

HARLEM-AV. VIEW FARMS, COOK CO. 1 blk. 79th-st. 1-2-5 acre tracts. $475 acre. Terms. New hard road.
ADDRESS B T 523, TRIBUNE.

Northwest Side.

EDGEBROOK LOT BARG'NS—$1,375. EDGEbrook Realty Co., 6151 Caldwell-av.

REAL ESTATE—OAK PARK—AUSTIN.

BEAUT. N. OAK PARK 4 BDRM. RESI. [nearly new]; liv. rm. 22x20; real firepl., full tile bath and lav., 2 car brk. gar., side drive. $15,750. Consider small trade. Pilgrim, 5637 W. Lake. Aus. 1680. Op. eves.

4 1 STORY BRK. STRS., COR. LOC., AUSTin. Bldg. 84x60. Liquidation pr. $12,500—terms. C. H. Adams & Co., 5152 Division.

REAL ESTATE—SUBURBAN—SOUTH.

General.

$700 DOWN BUYS NEAT 6 ROOM FRAME modern freshly decorated in and out. 33 min. to loop on I. C. Price $3,500, bal. $35 per mo. Address X G 361, Tribune.

REAL ESTATE—SUBURBAN—SOUTH.

Beverly Hills—24 minutes to loop.

FOR SALE NEW

8 ROOMS, 3½ BATHS.
2 CAR ATTACHED GARAGE.
LOT 63X180. PAVED ALLEY.
BEAUTIFULLY WOODED.
9225 PLEASANT-AV.

Flossmoor—37 minutes to loop.

FLOSSMOOR HOUSE.

8 RMS.—3 master chambers, 2 baths, large living rm., clubrm., 2 sleeping porches; hot water heat; 2 car garage with servants' quarters. Large cor. lot. Beautifully landscaped. Possession May 1st. $25,000; terms. W. H. SCHENDORF, 10 SO. LA SALLE. STATE 2686.

REAL ESTATE—SUBURBAN—S. W.

General.

Best Buy on S. W. Side.

½ acre, water, elec., hard road..........$250
1 acre, water, elec., hard road..........$375
4 acres, water, elec., hard road..........$1,250
4 room house, water, gas, elec., sidewalks all in and paid for. L. H. Lehon, 3654 West 147th-st., Midlothian, Ill., corner Millard-av.

Tinley Park—42 minutes to loop.

POULTRY FARMS.

4 and 5 room houses. Also 1 and 2 acre tracts. Locations approved by FHA. Gas, electric, water, sewer, streets, and roads. Terms. Drive out or call.
Grover C. Elmore, 100 N. La Salle. Fra. 2650.

REAL ESTATE—SUBURBAN—NORTH.

General.

WATERFRONT PPTY.—LAKE COUNTY. Full riparian rights Lake Mich., sand beach. Paved street; about 45 mi. north; $1,000, terms. Address B Y 400. Tribune.

WOODED ACRE RAVINE, 3 BLKS. W. OF Sheridan-rd., about 40 mi. north, nr. elec. depot. $375 cash. Address B T 519, Tribune.

BEAUTIFUL WOODED 15 ACRES, NEAR Bonnie Brooke Golf club. $150 acre. Terms. Address B T 522, Tribune.

Evanston—19 minutes to loop.

7 ROOMS, NEAR SCHOOL AND TRANSP., $10,000. SMART & GOLEE. Rog. 0271.

Highland Park—34 minutes to loop.

618 LINCOLN-AV.—BRAND NEW STONE colonial. All modern features; 6 rms., 2½ tile baths; open every day, 4 to 8; other hours by appt. Owner Rogers Park 1727.

Kenilworth—28 minutes to loop.

338 MELROSE-AV [EAST SIDE]—BEAUTIful English home; 100x175; sacrifice for quick sale; 4 large family chambers, 2 baths. Open every day 4 to 8. Other hours by appointment. Owner. Kenilworth 2051.

E. KENILWORTH HOUSES AND LOTS—10 r., 3 bath Colonial; trade for 7-8 r. No. Sh. F. Wanner, Kenilworth 51111, State 5111.

Wilmette—20 minutes to loop.

EXCEPTIONAL BUY IN EAST SIDE VAC., near lake, trans., schools. Quinlan & Tyson, Rogers Park 2616.

Winnetka—22 minutes to loop.

1031 OAK-ST.—9 RM. HOME, $6,500. House can be modernized at reas. cost. For particulars ph. Mr. Chapman, Fra. 0576.

7 RM., 2 BATH, SHINGLE COTTAGE—OIL; 64 ft. lot; $9,000. Rent $85. Win. 254.

REAL ESTATE—SUBURBAN—N. W.

General.

FARMETTES, $195.

SMALL DOWN PAYMENT. EASY TERMS. Milwaukee-av. and Dempster-st.

Arlington Heights—33 min. to loop.

SACR. BEAU. 5 ACRE CORNER, 150 FT. frontage Rand-rd. Price $1,500; lib. terms. Will finance small home. State 3861.

REAL ESTATE—SUBURBAN—WEST.

General.

4 RM. HSE., GAR., CHICK. HSE., ELEC., water, just west of Downers Grove on Burlington R. R. Only $2,100, terms. This is a gargain. Act quickly. J. A. Sherman, 6211 S. Troy. Rep. 4703.

COZY COTTAGE—ACRE GROUND, 2 CAR garage, poultry bldgs., fenced. 19 mi. loop. Adjac. Roosevelt-rd.; stone road; elec.; water; $3,750; $750 cash. Address B Y 398, Tribune.

INVESTIGATE WESTERN SUBURBS FOR best buys. See us in Riverside, Western Springs, Hinsdale. Henry A. Miller, Realtor.

BEAUTIFUL 2¼ ACRE FARM—NR. ROOSEvelt-rd., nr. Meyer-dr., 19 mi. loop; $750; terms. Address B T 524. Tribune.

Downers Grove—34 min. to loop.

ACRE FARMSITES $195 UP
Will build to suit. Terms. Randolph 2032.

Forest Park—23 minutes to loop.

REAL BARGAIN—2 FLAT MODERN BLDG., 75 ft. lot; best loc. in Forest Pk., near L and surface. $6,000. Terms can be arranged. Owner. Address X O 181, Tribune.

Oak Park—16 minutes to loop.

[See Real Estate—Oak Park, Austin.]

River Forest—18 minutes to loop.

RIVER FOREST—5 BEDRMS., 3 BATHS, brkfst. rm., butler's pantry, sunken liv. rm.; sol. brk. const.; tile kit., bath, roof. Liquidation pr. $32,500; will accept smaller hm. as pt paymt. C. H. Adams, 5152 Division.

REAL ESTATE—RESORT PROPERTIES.

LAKE FRONT COTTAGE—COMPLETE AT tremendous sacr. $1,500; could not be duplicated for $5,000. Located on Wis. 2d largest, least known nat. lake with 54 mi. shoreline; loaded with Pan Fish, Pike, Walleyes; sand beach; house built for all year 'round use. Toilet, elec., water, lg. scr. pch. 3 hrs.' ride. $200 cash, bal. terms. Apply N. Malnick, Doyon Lumber Co., Edgerton, Wis.

. . LAKE COTTAGE ON LARGE LOT . . All new lumber and shingle roofing for 20x25 ft. cottage, including front porch, furnished with purchase of improved 40x125 ft. lake lot; 35 mi. n. w. of Chicago. Total cost $295. Terms, $2 week. Act at once.
ADDRESS B T 237, TRIBUNE.

$500 COMPLETE BUYS NEW 4 RM. COTtage on beau. private lake; 50 mi. N. W. Ready to move into; finest bass fishing, hunting, sand beach, bathing; 12 miles wooded shore line; 3½ years to pay.
ADDRESS X S 62, TRIBUNE.

3 BEAUTIFUL WATERFRONT LOTS ON Riverside Isle, Fox Lake. Connected with Lake Geneva. State Hghwy. Rte. 60. Low price. Trms. to suit. Will build if desired. For info. call John Nordstrom and Son, Fox Lake, Ill., Tel. 183 W. 2.

BEAUTIFUL LOCATION ON OCONOMOWOC river in Stone Bank, on County Trunk C; exceptionally fine 75 foot river frontage; new well-built cottage. H. W. Gasper, 2204 W. Hopkins, Milwaukee, Wis.

NEED MONEY. WILL SELL COTTAGE $600 complete; finest lake in all Wisconsin; full of bass, pike, walleyes; sand beach; 2½ hour ride; take $100 cash, balance terms.
ADDRESS X X 203, TRIBUNE.

5 ACRES — BANK LIQUIDATION. CLOSE to Lake Mich., near Michigan City, Ind. Prev. sold at $1,000 per acre; now at only $1,000 cash for all; private beach, no bldgs. Address A 314, Tribune.

$975 TAKES MY MOD. 5 RM. COTTAGE. Large S. Wis. lake, 60 mi. Chgo.; running water, gas, elec.; priv. pier, sand beach. No assmts. Terms. Address B Y 476, Tribune.

BEAUT. LAKE HOME — BRICK FIREPL.; elect., water; overlkg. natural sand bottom lake nr. McHenry. $1,675; worth $2,500. A real buy. Address X O 88, Tribune.

MUST SELL — NEED MONEY. COTTAGE complete on beaut. Bass lake, Ind.; $750; exc. fishing, sand beach. Gd. tms. to resp. party. Address X O 467, Tribune.

LARGE LOT—AT SPRING FED LAKE, 60 miles N. W. from Chicago; restricted; many conveniences; near sand beach; only $150; easy terms. Address B S 508, Tribune.

STRICTLY MOD. 5 RM. YEAR ROUND house; large lake; So. Mich.; lot 100x150; beau. landscaped; ideal loc.; sacrifice bargain price. Address X O 180, Tribune.

MUST SACR. LARGE LAKE FRONT COTtage; $850; part cash; south Wis.; lake priv.; restricted. Address X O 187, Tribune.

5 ROOM COTTAGE—ON PISTAKEE LAKE. Gas, water, electric. Ideal location; $850; terms. Address X O 182, Tribune.

PISTAKEE LAKE BARG.—5 ROOM COTT., comp., $900. Built for all year use. Terms. No agts. trade. Address X E 195, Tribune.

FROM FARMER—LKE. LOTS NR. ANTIOCH 50x150; $150; tms. Address G 81, Tribune

LAKE COTT. NR. McHENRY—FOR QUICK sale $795. Address X O 64, Tribune.

SAC. NEW COT., BOAT, $450; INS. TOILET; lge. Wis. lake. Address X Y 201, Tribune.

REAL ESTATE—FARM LANDS.

REAL ESTATE—FARM LANDS APPEAR IN the first section with the daily article on farming by Frank Ridgway.

REAL ESTATE—AUCTION.

AUCT. SALE, SPRINGSTEED, 242 A. MOD. dairy farm with creek, Sat., March 28, 2 p. m. at farm, 9 mi. S. W. Somonauk, Ill.

REAL ESTATE WANTED.

Business Property.

— — OWNERS—BANKS—TRUSTEES — — Have funds available to purchase improved or vacant business property. Write details or for appointment. Address X K 433, Tribune.

Houses.

. . . DON'T LOSE YOUR HOME . . . We will refinance S. side R. E. or furnish a cash buyer for your equity in 24 hrs. Advice given without obligation. Rep. 1111. L. P. Douglas & Co., Inc., 1633 W. 63d-st.

Farms and Acres.

ONE ACRE POULTRY FARM AT REASONable price. Address T 326, Tribune.

Miscellaneous.

WTD.—OLD BLDGS. FOR CASH; ANY LOC. or size; quick action; also buy def. mtgs. C. Novak, 7 W. Madison, R. 701. Cen. 0432.

REAL ESTATE FOR EXCHANGE.

Houses.

5 R. BRK. BUNG.—CLR.; NR. 80TH-JUStine; trade for mod. 2 flat. Rad. 4150.

REAL ESTATE FOR EXCHANGE.

Miscellaneous.

ATTENTION!

Have you any property, vacant or improved, small or large, anywhere in the U. S. or Canada that you care to exchange? Write or call in person. ROBT. BARTLETT REALTY CO. [NOT INC.], 111 W. Washington-st.

REAL ESTATE LOANS, MORTGAGES.

LOANS AT ONCE
LOW COST—LONG TERM.
1ST MORTGAGE LOANS.
CONVENIENT MONTHLY PAYMENTS
We have money to make good first mortgage loans on homes. We also make construction loans.
Prompt, Courteous Service.
BELL SAVINGS, BLDG. & LOAN ASS'N.
208 W. Washington-st. Franklin 5445.

FIRST MORTGAGE LOANS.
ON YOUR HOME OR TO BUILD.
Very lowest rates. 1 to 20 years.
AMALGAMATED
TRUST & SAVINGS BANK
111 S. Dearborn. Ph. Fra. 4100 or come in.
Member Federal Deposit Insurance Corp.

WE ARE IN THE MARKET FOR FIRST Mortgage Loans on residential and apartment properties, well located. Interest rate 5%. No commission or service charges.
Sharon Mortgage Co.
105 W. MADISON-ST. TEL. RAN. 5656.

4¼% INTEREST LOANS. Applicable to choice apt. bldgs., comml. prop., res., and reorg. loans. Give full partic. in reply. Address X L 92, Tribune.

FUNDS AVAILABLE—AMOUNTS TO $15,000 on five year first mortgages. Inviting terms on good cases. Prompt action. Broomell Brothers. 111 W. Washington-st. Rand. 9121.

WE BUY 1ST MORTGAGES.
FENSKE & FENSKE, INC.,
111 W. Washington. Randolph 6208.

MONTHLY REPAYMT. LOANS ON HOMES up to 20 years; interest as low as 5%. First Federal Savings and Loan Association. 111 S. DEARBORN. STATE 4373.

I WILL PAY BEST CASH PRICES FOR mortgages, defaulted or not. Address D E 53, Tribune.

1ST MTGS. MADE ON HOMES UP TO 4 flats on mo. install. plan. Standard Federal Savings & Loan, 2324 S. Leavitt.

HIGHEST CASH PRICES PAID FOR First Mortgages on So. Side properties. WM. L. SHARP, CO., 237 W. 63d-st.

5% MONEY FOR CHOICE LOANS. DOVENMUEHLE, INC., 7 S. DEARBORN-ST. CENTRAL 8814.

S. YONDORF & CO., 105 W. ADAMS-ST. 5% residence loans; 4½% reorg. loans.

$1,000 TO $4,000 LOANS ON IMPROVED. IGNATIUS CHAP & CO., 555 W. 31st-st.

WILL MAKE OR BUY 1ST MTGS. C. H. DEHNING CO., 665 W. 63D. WENT. 0687.

FIRST MTGES. MADE OR BOUGHT—Quick action. Henry D. Hirsch. Ran. 3021.

WANT 5 YR. 1ST MTGS. TO $15,000. Broomell Bros., 111 W. Wash'ton. Ran.9121

STOCKS AND BONDS.

LOANS ON STOCKS-BONDS OR COLLATERAL. MONEY CORPORATION. 100 N. LA SALLE-ST. FRA. 9400.

WE BUY REAL ESTATE BONDS, ASSESSment, bonds, mortgages. STERN, WEISSBURG & CO., 134 N. La Salle. Ran. 1187.

CASH FOR REAL ESTATE BONDS, MTGS., stocks, tax warrants. Continental Discount Corp., 88 W. Washington-st. Rand. 2721.

JEWELRY, OLD GOLD, ETC.

CASH FOR OLD GOLD
DIAMONDS, JEWELRY, GOLD TEETH, PAWN TICKETS, WATCHES, SILVER.
This institution is operated by public spirited citizens to help you obtain CASH. MEMBER Chicago Asso. of Commerce. ESTABLISHED 1900.
Chicago Gold Smelting Co.,
37 SOUTH WABASH-AV.
CORNER MONROE-ST. 3D FLOOR.

3.02 KT. EMERALD CUT DIAMOND, ABsolutely perfect. Free from any flaws or imperfections. Exceptionally fine color; gorgeously mounted in all platinum ring, set with 2 large blue white baguette shape diamonds. SPECIALLY PRICED....................$950.00
Diamonds, Pawn Tickets Bought for Cash.
THE U. S. LOAN BANK,
10 N. Clark-st. 6th Floor.

"Cash In" YOUR GOLD
LATEST PRICES. BRING IN OR MAIL. Bridgework, Diamonds, Silver, Watches, Plated Gold Jewelry, etc. SELL DIRECT. MEMBER ILL. CHAMBER OF COMMERCE.
Romack Gold Refining Co.,
7 W. MADISON. CORNER STATE. FIFTH FLOOR. 5TH FL. ROOM 501.

OLD GOLD BOUGHT
GOLD, SILVER, GOLD PLATE. PLATINUM, DIAMONDS. Bring or mail. NEW HIGH MARKET PRICES.
A. QUINT & CO.,
5 N. WABASH, KESNER BLDG. ENTIRE Third Floor. GOLD SMELTERS. Estab. 1873.

CASH Money for GOLD
Jewelry—Gold Teeth—Diam'ds—Pawn Tickets.
BARNETT'S, JEWELERS,
57 E MADISON-ST. MALLERS BLDG. MAIN FLOOR. STORE ENTRANCE.

Diamonds, Pawn Tickets
OLD GOLD, JEWELRY, ETC., BOUGHT.
1.10 kt. dia. in platinum dia. set. mtg..$125
½ kt. dia. in plat. dia. set mounting....$55
Jeweler's Exchange, 32 N. State, 11th Floor.

DO NOT SELL YOUR OLD GOLD, SILVER, diamonds before getting our prices.
MARTIN REFINING CORP.,
ROOM 1218 PITTSFIELD BLDG., 55 E. WASHINGTON. DEARBORN 3394.

.75 CT. DIAMOND, BLUE WHITE, AMERican cut, in lady's beautiful all platinum engagement ring with 10 diamonds $80
Will submit for appraisal at no cost to you. LEVINSON'S LOANS, Inc., 739 N. Clark-st.

NEW HIGH PRICES PAID FOR OLD GOLD, silver, diamonds, watches, gold teeth, etc. UNITED SMELTING WORKS. THE OLD RELIABLE. 39 S. State, corner Monroe. 4th floor.

.60 CT. LADY'S DIAMOND SOLITAIRE. Blue white, American cut, 90% perfect. Set in hand tailored 18 kt. white gold mounting. Exceptional bargain..............$40
CHICAGO LOAN BANK, 37 S. Wabash.

$275 LADIES' BRAND NEW 17 JEWEL Waltham all platinum 38 diamond wrist watch, $69.50. Large selection $10 to $500. EMPIRE LOAN BANK, 649 N. CLARK-ST.

1¼ KT. ABSOLUTELY PERFECT DIAMOND Ring pawned State Pawner, $100. Sell ticket $65. State 1294.

CASH FOR OLD GOLD, DIAMONDS, PAWN TICKETS, WATCHES. MR. LANE. 7 W. MADISON, COR. STATE. ROOM 901

LEGAL NOTICES.

P. W. A. PROJECT NO. 4284.

New Orleans, February 1, 1936.

Separate sealed proposals will be received by the Sewerage & Water Board of New Orleans at its offices, 526 Carondelet street, New Orleans, up to 12 o'clock noon [Central Standard Time] of April 2, 1936, for the following contracts which form part of P. W. A. Project No. 4284:

116 S. Furnishings and installing sewers in Algiers
118 S. Furnishing 24" C. I. Pipe & Fittings for Sewage Discharge Main
119 S. Furnishing and installing gravity sewers and installing C. I. Discharge Main
211 S. Constructing Sewage Pumping Station
212 S. Furnishing pumps for Sewage Station
213 S. Furnishing Motors, Switchboards Transformers, etc., for Sewage Station
214 S. Furnishing C. I. Pipe & Fittings for Sewage Station
215 S. Furnishing Valves for Sewage Station
216 S. Furnishing Underground Power Cable
217 S. Installing Underground Power Cable
202 W. Installing Water Mains in Algiers Gentilly Road, etc.
204 W. Installing 30" Water Main in Magnolia and other streets

Plans, specifications, and full information to bidders may be obtained at the office of the Board on and after March 2, 1936. A payment of $5.00 will be required for each set of plans and specifications issued for each contract. Each bid must be accompanied by a certified check or bid bond for the following amounts: 116 S. $11,000; 118 S. $1,700; 119 S. $12,000; 211 S. $1,000; 212 S. $2,500; 213 S. $1,200; 214 S. $200; 215 S. $150; 216 S. $600; 217 S. $500; 202 W. $4,000; 204 W. $9,000.

This is a PWA project and bids must be based on paying not less than the wage scale specified. No bidder may withdraw his bid within 60 days after the date set for the opening thereof. The right is reserved to reject any or all bids.

A. G. MOFFAT, Secretary. ALFRED F THEARD, General Superintendent.

MUSICAL AND DRAMATIC.

ACCORDION TEACHERS.
Large organization presents opportunity for competent teacher. One able to teach beginners as well as advanced students. Straight teaching. No selling necessary. Address X N 455, Tribune.

TYPEWRITERS AND SUPPLIES.

REM. TYPWRITER, UND., OLIVER, SMITH, $10. 3715 N. Halsted. Buck. 2036.

LOANS—PERSONAL AND BUSINESS.

Personal Property and Salary.

$25 TO $300
SALARY LOANS On Your Signature Only
NO ENDORSERS
IF STEADILY EMPLOYED, YOU SIGN ALONE.
WHY MORTGAGE YOUR AUTO, FURNITURE, OR OTHER PERSONAL PROPERTY WHEN YOU CAN BORROW ON YOUR SALARY? CALL AND LEARN.
TERMS 1 TO 20 MONTHS.
PRIVATE OFFICES—CONFIDENTIAL.
Phone Your Request
Immediately thereafter call at the office and obtain loan.
FURNITURE, AUTO, AND CO-MAKER LOANS MADE WHEN REQUESTED.
LOCAL LOAN CO.
UNDER STATE SUPERVISION.
7 W. MADISON, at State. RANdolph 8400 THOS. F. KERWIN, MGR.
1 N. CRAWFORD, at Madison. KEDzie 5900 ARTHUR J. SALS, MGR.
8 N. OGDEN, at Madison. HAYmarket 4700 JOHN J. O'BRIEN, MGR.
821 W. 63d-st., nr. Halsted. ENGlewood 7800 MILLARD C. WHITE, MGR.
1212 N. ASHLAND, at Mil. BRUnswick 3100 WALTER R. TAYLOR, MGR.
4013 MILWAUKEE, at Cicero. AVEnue 1400 JOHN J. FLANAGAN, MGR.
4701 N. WESTERN, at Leland. LONgb. 2161 PETER J. BURR, MGR.

LOANS on Your Own Signature
Also on
. Household Goods
. Endorsement
. A Plan to Suit You.
Amounts Up to $300
Small Monthly Payments.
Absolute Privacy—No Delay.
A Simplified Loan Service
DAVIS Loan Company
301 Century Bldg.
S. W. Cor. State and Adams-sts.
Telephone Wabash 2994.

LOANS ON YOUR OWN SIGNATURE
PERSONAL will advance you cash in 24 hours on terms that allow
PLENTY OF TIME TO REPAY!
FROM 1 TO 20 MONTHS!
All employed men and women are invited to VISIT—WRITE—OR PHONE NEAREST "PERSONAL" OFFICE.
PERSONAL FINANCE COMPANY
4554 Broadway, 2d floor. LONgbeach 4082
4770 Lincoln-av., 2d floor. LONgbeach 1321
3982 Milwaukee-av., 2d floor. PALisade 0989
[Over Art Thompson's Clothing Store.]
757 W. 79th-st., 2d floor. RADcliffe 8228
841 E. 63d-st., 3d floor. HYDe Park 1472
2403 W. 63d-st., 2d floor. REPublic 7229
4010 W. Madison-st., 2d floor. NEVada 2134
OAK PARK—PERSONAL.
1040 North-blvd., 2d floor. VILlage 6840
CICERO-BERWYN—PERSONAL.
6346 Cermak-rd., 2d floor. BERwyn 666
HAMMOND—PERSONAL.
5258 Hohman-av. Hammond 603
ROCKFORD—PERSONAL.
S. E. Corner State and Main-sts.
Third floor. Phone Main 7275.

BORROW FROM **TOWER**
$25 TO $300 IMMEDIATELY
and take as long as 24 months to repay.
SALARY, FURNITURE, AUTO, ETC.
LOANS ON YOUR
Signature Only
ON THE EASIEST REPAYMENT PLAN IN THE CITY.
3 Offices:
28 E. JACKSON-BLVD..........HAR. 5100
6331 S. HALSTED-ST..........NOR. 3020
4003 W. MADISON-ST..........VAN. 6464
South and West Side Branches Open Tues., Thurs., Sat. Eves. Until 8 p. m.
TOWER Finance Corp.

$2.90 Weekly for 40 Weeks
REPAYS $100 LOAN.
NO OTHER CHARGES.
Quick Loans Up to $300.
LOAN SERVICE FOR EVERY NEED.
Why not come to the ONE place that can take care of you regardless of the type of loan you wish to make?
LOANS ON YOUR AUTO.
LOANS ON YOUR SALARY.
LOANS ON YOUR FURNITURE.
LOANS WITH CO-MAKERS.
L. T. BAKER & CO.
Under State Supervision.
30 W. WASHINGTON-ST., ROOM 1407.
RANDOLPH 0038.

Loans on Jewelry
Diamonds, Furs, Silver
Stocks, Bonds, Typewriters
Oriental Rugs, Microscopes
or Anything of Value.
HIGHEST VALUATIONS. PRIVACY.
CHICAGO LOAN BANK
37 S. WABASH [Cor. Monroe] 3D FLOOR.

YOU CAN BORROW MONEY QUICKLY, confidentially, without indorsements and without knowledge of friends, relatives or employer; just bring us any item of value you may care to deposit with us, diamonds, jewelry, silver, furs, typewriter, or stocks, defaulted bonds or certificates of deposit. We'll give you their full, fair value in cash, quickly and confidentially, and at interest rates as low as 1% per month. Federal Brokers, 5 S. Clark-st., near Madison.

Hard to Meet Your Bills?
SALARY, FURNITURE AND AUTO LOANS
$50.00 TO $300.00.
New Confidential Legal rates.
CHICAGO FINANCE CO.,
Room 1301. 11 S. La Salle-st.
Call or telephone Central 1060.

WE HELP THE MAN
WHO NEEDS A LOAN.
Loans from $25 to $300.
Reduced rates on all loans.
T. B. WARD, INC.,
8 S. Dearborn. Room 408. Randolph 2060.

LOW RATE QUICK LOANS, $30—$300, ON SALARY—FURNITURE—AUTO. 1 to 20 Months to repay—Confidential.
MASON FINANCIAL CO.,
8 S. Dearborn-st., Rm. 910. CENTRAL 3516.

LOANS—PERSONAL AND BUSINESS.

Personal Property and Salary.

Why Bother Friends BORROW from HOUSEHOLD
On Your OWN Signature
Loans made to single men and women and married couples who can make regular monthly payments.
NO ENDORSERS
FURNITURE LOANS—AUTO LOANS SIGNATURE LOANS.
REDUCED RATES
On loans above $100.
WHY PAY MORE? QUICK SERVICE.
NEW LOOP OFFICE:
28 N. Clark-st., 2d floor. FRAnklin 0888
Room 253 Conway Building.
OTHER LOOP OFFICES:
105 W. Madison, 14th floor. Franklin 0885
77 W. Washington, 10th floor. State 0151
105 W. Monroe, 5th floor. State 1777
ROGERS PARK:
1737 Howard-st., 2d floor. Rogers Park 8320
NORTH:
4753 Broadway, 11th floor. Longbeach 7163
3959 Lincoln-av., 2d floor. Buckingham 1006
NORTHWEST:
2800 Milwaukee, 5th floor. Capitol 3440
4710 Irving Park, 2d floor. Pensacola 4570
WEST:
4010 W. Madison, 4th floor. Kedzie 0704
OAK PARK:
1140 Lake-st., 3d floor. Euclid 503
CICERO-BERWYN:
6012½ Cermak-rd. [W. 22d]. Cicero 6400
SOUTHWEST:
6255 S. Ashland, 2d floor. Hemlock 4510
2355 W. 63d-st., 2d floor. Republic 4472
SOUTH:
841 E. 63d-st., 4th floor. Plaza 8360
6856 S. Halsted-st., 2d floor. Englewd. 5534
SOUTH CHICAGO:
9204 Commercial, 2d floor. South Chi. 0103
ROSELAND:
11106 S. Michigan, 2d floor. Commodore 3880
HOUSEHOLD Finance Corporation
Hear Edgar Guest—Tuesday evenings—NBC.

Loans ON YOUR SIGNATURE
Single persons and married couples steadily employed are eligible. No endorsers. No embarrassing investigations. No delay.
Auto, furniture, and combination loans are also available.
RATES REDUCED on all loans above $100. This makes Commonwealth's service exceptionally attractive. You will be pleased with a trial. Phone the nearest branch.
9—Offices—9
NORTH:
4803 Lincoln-av., Rm. 215. Long. 3456
LINCOLN-BELMONT:
3166 Lincoln-av., R. 224. Bittersweet 3360
NORTHWEST:
4013 Milwaukee-av., R. 307. Avenue 0443
ROGERS PARK:
1791 Howard-st., Rm. 214. Rog. Pk. 0754
GARFIELD PARK:
1 N. Crawford, Rm. 415. Van Bur. 5040
OAK PARK:
137 N. Marion-st., Rm. 204. Village 6886
Chicago phone Austin 2624
BERWYN-CICERO:
6428 W. Cermak-rd. Berwyn 371
Chicago phone Lawndale 2882
SOUTH:
6306 Cottage Gr., R. 305. Hyde Pk. 0604
ENGLEWOOD:
749 W. 63d-st., cor. Halsted. Englewd. 1711
Established 1887
Commonwealth Loan Co.

Friendly Personal Loans $30 to $300
Furniture—Salary—Auto.
QUICK SERVICE—EASY PAYMENTS.
For almost a half century we have been rendering a friendly, confidential and liberal loan service. Established 1888.
Phone Central 4733.
C. C. ERD
7 S. DEARBORN-ST. ROOM 916.

JEWELRY LOANS.
Rates as low as 1%. Quickly obtained.
A REFINED SERVICE.
ILLINOIS STATE PAWNERS ASSN.
140 N. DEARBORN [Cor. Randolph], 2d Fl.

SALARY, AUTO, FURNITURE LOANS. IMPERIAL CREDIT CO. See Phone Book for Addresses.

Business Loans.

$300 TO $30,000
To factories, stores, laundries, restaurants, hotels, etc.
Also on Accounts Receivable.
FOR RELIABILITY DEAL WITH
The Oldest Established in Chicago
NO ENDORSERS REQUIRED.
F. BOLAND,
215 W. RANDOLPH. FRANKLIN 1966.

— — — WE ARE LOOKING FOR — — —
SELECT LOANS
$250 to $40,000.
Lower Than Usual Rates
on fixtures and equipment of Factories, Laundries, Restaurants, Stores, Repair Shops, Meat Mkts., etc. Also loans on ACCOUNTS RECEIVABLE.
A CALL WILL BRING REPRESENTATIVE.
National Acceptance Co.
111 W. MONROE. CENTRAL 5532.

2 Yr. Loans, $500 to $5,000.
PERSONAL—BUSINESS. LOWEST RATES Monthly payments. Quick action. La Salle Finance Corp., 160 N. La Salle. Fra. 3411.

NO SIGNERS! QUICK!
Easy terms. $300 up. Phone, we will call Century Fin. Co. 100 N. La Salle. Cent. 6661

AUCTION SALES.

BANKRUPTCY AUCTION SALE

of the assets of F. Byrd, Incor., common carrier and contract truckers at White Pigeon, Mich., Tuesday, March 31, at 1 p. m., Eastern Standard Time. Details and full information regarding this sale of assets may be secured from Fred G. Timmer, Receiver Houseman Building, Grand Rapids, Mich. Sale includes approximately fifty-three tractors, trailers, trucks and automobiles and also office equipment and supplies.

WILLIAMS, BARKER & SEVERN CO.—Furniture, carpets, general household goods. 229 S. Wabash. General Auctioneers. Telephone Harrison 3777.

PRINTING MACHINERY AND SUPPLIES.

POST ENVELOPE PRESS—BURTON FOOT power punch. Western Printers, 417 S. Jefferson. Har. 6075.

COAL AND WOOD.

HI-GRADE POCO, M. R. 50% LUMP, $6.95. Ill. m. r., $5.35; scr., $4.45. Can. 1346.

HORSES, HARNESS, AND WAGONS.

10 HEAD HORSES—MARES; 5 SETS DOUble harness. Cheap. 3664 N. Kilbourn.

ARTS AND ANTIQUES.

REGINA MUSIC BOX—20 STEEL RECORDS, 16 in.; $50; spin. wheel, $13. Gra. 1585.

HOME FURNISHINGS.

[See Also Household Appliances.]

Furniture and Dept. Stores.

Opportunity to Buy
Grand Rapids Factory and
Furniture Mart Samples
Must be disposed of regardless of cost.
All Hi. Grade New Furniture
Open Evenings Till 9 P. M.
Save 60%. Dealers Invited.
2 pc. living room sets..........$17 to $85
2 pc. modern living room sets..........29 to 79
Odd sofas and love seats..........19 to 49
Pull-up and lounge chairs..........3 to 19
3 pc. bedroom sets..........17 to 75
6 pc. modern bedroom set..........59
7-8-9 pc. dining room sets..........19 to 59
5 pc. dinette sets, special..........5 to 22
Twin studio couches, special..........8 to 22
Wood beds, twin and full size..........4 to 8
Springs, $3 to $10; mattresses..........6 to 20
Odd dressers, chests, vanities, buffets, chinas, and dining tables..........6 to 19
6 cu. ft. refrigerators, special..........75
Rebuilt Singer elec. sewing mach..........30
Washing machine flr. samples, sacrificed.
Special to Rug Buyers.
We are contractors of rugs and carpets; we can give you lowest contract prices.
9x12 Broadloom, all colors..........$16.75
201 E. Ohio
1 blk. east of Michigan-av. at 600 North.
Second Floor. Del. 9020.
4750 Washington
At Cicero-av. Col. 9609.

Furniture Mart Samples Offered to the Public
OPEN EVES. TILL 9.
Rug Specials
9x12 American Orient, pattern—$8.95.
Broadloom, Friezes, Axminsters and Wiltons at Mill Prices. All Brand New.
2 piece living room sets, sofas.....$19 to $89
3 piece bedroom sets..........22 to 89
7-8-9 piece dining room sets..........39 to 99
5 piece dinette sets..........9 to 29
Luxurious lounging chairs..........9 to 29
Occasional chairs..........3 to 12
Secretarys and knee hole desks..........9 to 39
Better grade twin studio couches..12 to 29
Odd bed springs or mattresses..........5 to 12
End, occasional, coffee tables..........3 to 9
HUDGIN TERMS ARRANGED.
471 EAST OHIO-ST.
COR. LAKE SHORE-DR. AT THE LAKE.
Chicago-av. and Grand-av. cars to our door.

— — SAVE MONEY—EASY TERMS — — FLOOR SAMPLES AT BIG SAVING. Parlor sets, $29 up; rugs, $15, $25, $35. Bedroom sets, $39; dining sets, $49. MICHIGAN FURNITURE MART. 1219 S. Michigan. Open eves., Sun.

3 AND 4 RM. OUTFITS—$50 UP; $1 DN. A. B. C. Storage, 2525 Madison. Op. eves.

South Side.

7090 COTTAGE GROVE
COR. 71ST. AND S. CHICAGO-AV.
3½ ROOM OUTFIT, WORTH $500.
BEAUT. FURN. AND RUGS COMPL..$149
PARLOR SETS, values to $129......$37.50
BEDRM., DIN. R. SETS, val. to $119..$39.50
9x12 RUGS, values at $69..........$12
Hi-grd. new and recond. wrhse. samps., ½ off.
OPEN EVES. TILL 10. EASIEST TERMS.

DUNN BROS. WAREHOUSE
$400 4 pc. bedrm. set..........$150
10 pc. dining rm. set..........$75
2 grand pianos. Many other storage bargains. OPEN EVENINGS AND SUNDAYS.
6714 COTTAGE GROVE-AV.

RUGS—RUGS—RUGS.
Big selec. new rugs, 6x9, 8x10, 9x12, $15 up. Brdlms., 9x10, 9x12, 12x15, 12x18, 12x21. $25 up. 3 Chinese 9x12s, $135. Cptg., 75c yd. up. Klever Shampay Karpet Kleaners, 4633 Cottage Grove. Open eves. Tues., Thurs., Sat.

WAREHOUSE SALE.
Parlor, bedroom, and dining room sets..$22
9x12 American oriental rugs..........$12
Nelson Bros., 6910 Cottage.

SAC. PRAC. NEW PAR., DIN., 2 BEDRM. suits, rugs, lps., etc. NO REAS. OFFER REFUSED; 5 r. Home Furn. Sales at 6068 Stony Island, Apt. 1.

9X12 WILTONS, $15 UP; 3 PIECE WAL. bedrm. set, $30; wal. dining set, $25; twin beds comp., $20; par. set, $35, worth $150. SCHWARTZ STGE., 7012 Stony Island-av.

CONTENTS 3 RM. APT., 6 PC. TWIN BEDrm. set, carpet, davenport, secretary desk, chairs, etc.; private. 1755 E. 55th-st., apt. 302. Ph. Dor. 3743 after 11 a. m. only.

BARG.—IMPORT.-DOM. RUGS, $15-$20-$25. Parlor, bedrm., din. sets, $29-$39, terms. 3 rooms furn., $125; 4 rooms de luxe, $175. Rapp Storage & Furn. Co., 5746 S. Ashland.

USED RUGS, PARLOR, DINETTE, BEDroom sets, grand and upright pianos. Available Storage, 7732 Stony Island-av.

25 NATIONAL ADVERTISED RUGS, 9x12, values to $98. Must liquidate for creditors, $15, $25 $35. 242 W. 63d-st. Open eves.

$650—4 ROOM OUTFIT, ONLY $169. $15 down, take 18 mo. to pay; no red tape. GOODMAN'S, 6821 S. Halsted-st. Op. eves.

PARLOR, BEDRM., DIN. SETS........$25-$39 3½ ROOMS NEW FURN., $129. TERMS. ALLIED—6212 COTTAGE—OPEN EVES.

LG. SELCTN. QUAL. FURN., RUGS; REAS. prices. E.-Z. tms. Silver Whse. 235 W. 63d.

PARLOR, BEDRM., DING. SETS....$19 UP Rugs, $8 up. Normal Furn., 6121 S. Halsted.

INNERSPRING MATTRESSES, $7.95. JOYCE BROS., 5711 S. Halsted.

RUGS, DRESSERS, BEDS, AND LAMPS. 4531 Oakenwald, 1 blk. E. of Lake Park.

BEDRM. FURN. FOR SALE—CHEAP. 4447 Greenwood-av. Atlantic 1921.

4,500 YDS. OF HIGH GRADE CARPETING. Grove Rug Cleaners, 6738 Cottage Grove.

900 YDS. CARPET—500 YDS. LINOLEUM, new, for offc., sto., hm. Cheap. Dre. 4676.

LIVING RM. AND BEDROOM FURN.; EXC. cond. Dorchester 5790. 6737 Oglesby.

North Side.

SAVE UP TO 40%.
Exhibition Samples
Modern Bedroom Suites.....$19.95 to $89.00
Modern Parlor Suites..........39.95 to 95.00
Modern Dining Suites..........45.00 to 75.00
Modern Dinette Suites..........19.95 to 39.95
"Bigelow" Rugs 9x12..........10.00 to 49.95
WALLEN FINE FURNITURE CO.
3300 N. Clark-st. Bit. 2339.

Sell for Storage Charges Only
18 LOTS STORAGE. NEW FURNITURE. Sacrifice beaut. mod. parlor, bedrm., din. rm. sets, $19-$29. Wilton, Am., Orient., and Imported rugs, $10-$15. Easy terms.
GEO. EDLER STORAGE.
5820 N. Clark. Eves. to 10 p. m. Sun. 5 p. m.

Rugs Carpets Furniture
Wilton, Am. Orient., Axminster Rugs.$8 up
Parlor suites and studio couches......$15 up
Dining rm. and bedrm. suites..........$15 up
KANE STORAGE. OPEN EVES. AND SUN.
2034 LINCOLN-AV.

— SPECIAL VALUES FOR NEWLYWEDS — 4 rooms furnished complete..........$169
Will separate. Can be purchased on terms! No carrying charge! Only small deposit necessary. Compl. Selection of Rugs, Furniture. 3531 N. CLARK-ST. Open every evening.

WE HAVE IN OUR WAREHOUSE FOUR rooms of furniture including living room, bedroom, dining room, dinette sets, radio, etc. Originally sold for $475; will sell for balance due, $149. Terms. WALLEN FINE FURNITURE CO., 3300 N. Clark-st. Bit. 2339.

— — — IN SCHAULER STORAGE — — — 4642 N. Western. Open daily to 9. Sun. 5. Sac. $500 used Chinese rug. Cash, terms. Impt. oriental pat. American rugs, $10-$25. 2 floors Mart samples. Repossessed furn. Bedroom, parlor, dining set, $29 and $39.

NEW AND USED RUGS, FURN. ON SALE. Studio Couches, $12. Rugs, $10-$15-$20; Oak Dinettes, $10; Stoves, Refrigerators, 2 pc. Parlor Sets, $35; Twin Bedrm. Sets, $50. 2735 LINCOLN-AV. Open eves. to 9 p. m.

EXQUISITE FURN. OF LGE. HOME—MUST be sold to raise cash. Beau. liv. rm. set, Hepplewhite din. rm. set, 3 bedroom sets, love seat, stu. couch, rugs, tables, chairs, cellaret, pictures, lamps, drapes. Sell sep. Home Furn. Sales. Starts 2 p.m. 6356Kenmore

FURNITURE—LIKE NEW; MUST SEE TO appreciate; originally cost over $2,500; now in Apt. 1, 4632 N. Racine-av. Lease opt., expires Oct. 1; price $450; no dealers.

PARL., BEDRM., DIN. RM. SETS, $29-$39; 9x12 rugs, $10-$20-$25. Nelson Bros., 6310 Broadway. Open evenings. Sundays.

SACRIFICE CONTENTS SIX ROOM APT.; compl. or separate; must see to appreciate. Lease optional. 5243 Kenmore. Sun. 8018.

MUST BE SOLD—THE ESTATE OF W. Tylor; 9 rms. of fine furn., rugs, odd pcs., radio; no reas. offer ref. 3471 N. Clark

8 PC. WALNUT DIN. SET, TWIN BEDRM. set, $75 ea.; bed, dresser, $25; gate leg table, $20. Ross, Apt. 1-C, 200 E. Delaware.

SAC. IMMED.—7 RMS. NEW FURN., RUGS. Liv., dining, bdrm. furn; stud. couch, desk. Home Furn. Sales, 434 Diversey. Bit. 2171.

SAROUK RUG, 9X12, USED, $35. NAT. STG. $150 bedrm., parlor, din. rm. sets, $29-$39. 2433 IRVING PK. EVE. 9 SUN. 5. TERMS.

PRIV. SALE—MRS B. FRANK ESTATE, incl. tw. bedr., gr. piano, rugs; very reas. Broadway Art Galleries, Inc., 5550 Broadway.

— — STORAGE FURNITURE AND RUGS — REMER STORAGE, 5822 N. WESTERN-AV.

QUICK SALE BEAUT. LIVING, DIN., BEDr. furn., rugs, cur., drapes; sep. 606 Aldine

LIV., DIN. RUGS; WILL SEP.; NO DLRS. 529 Wellington-av., Apt. 51. Grace. 5677.

Northwest Side.

DAVID STORAGE, 3238 LAWRENCE-AV. 9x12 rugs, $15; living room suites, $27; din. rm. sets, $23; bedrm. sets, $25. Terms.

HOME FURNISHINGS.

Northwest Side.

. . SAER WAREHOUSE SACRIFICE . . Parlor, dining, bedroom sets, $28; 9x12 rugs, $12; studio couches, stoves, etc. Terms. Eves. 10; Sun. 4. 1927 Milwaukee-av.

LIQUIDATING 100 BRAND NEW BEDS, coil springs, mattresses, $4 ea. Twin innerspring studio couches, $15. Chicago Bedding Co., 3327 Milwaukee [at Craw.]. Pal. 1331.

BRAND NEW IMPORTED AND AMERICAN 9x12 Oriental rugs; $25. 3327 Milwaukee.

West Side.

BUY DIRECT AND SAVE.
$60 PARLOR SETS NOW..........$29
3 PC. WALNUT BEDROOM SETS..........$32
7-8-9 PC. DINING ROOM SETS..........$35
9X12 WILTON VELVET RUGS..........$16
5 PC. OAK BREAKFAST SETS..........$12
Open eves. 10; Sun., 5 p. m.; E-Z terms.
4535 WASHINGTON-BLVD.

IN TUFT'S WAREHOUSE.
$25,000 FURNITURE MART SAMPLES. Parlor, dining, bedroom sets, $29-$39; imp. Am. orien. rugs, $15-$25. Cash or terms. ALLEN FURN. Op. eves.; Sun., 5 p. m.
4444 W. MADISON.

NO MONEY DOWN—4 RS. NEW FURN., $79, incl. lamps, tables, rugs, etc. Pay $1.29 wk. Will sep. Lion, 2949 Madison. Open eve., Sun.

4 RMS. OF BEAU. FURN. COMP., $60. 1830 W. 17th-st. 2d flr. Rear. Martin.

HOME FURNISHINGS WANTED.

. DUNN BROS. FIREPROOF STORAGE .
Dorchester 2602
Starting used furniture dept in our warehouse. Need all kinds of good used furniture, rugs, grand pianos, etc. Cash at once. Also moving, storage and shipping.

—CALL ANYWHERE WITHIN 30 MILES—
LAWNDALE 0828
ATTENTION !!
Don't sell your furniture, rugs, grand pianos, sewing machines, etc., before getting our bid, as WE TOP ALL PRICES. Open Sun.

Kedzie 1300
We pay more cash than any dealer for furniture, rugs, sewing machines, grand pianos, etc. Call us. Odd pieces or entire flat.

FURNISHING LARGE APT. HOTEL. Need oriental rugs, carpeting, living rm., dining rm. and bedrm. furn., paintings, linens, dinnerware, grand piano, refrigerator. IMMEDIATE CASH responsible party.
LONGBEACH 4110.

— — ROYALTON STORAGE FURN. CO. — —
DREXEL 6006
HIGHEST CASH PRICES PAID FOR GOOD USED FURNITURE AND RUGS.

FAIRFAX 2835
BEFORE YOU SELL PHONE McLAUGHLIN. WE PAY MORE FOR USED FURNITURE, RUGS, ETC. ENTIRE CITY SOLICITED.

PHONE ROCKWELL 6900.
BEST CASH PRICES FOR FURNITURE, RUGS, SEWING MACHINES, AND GRAND PIANOS.

LAKE VIEW 1071.
Just starting bus. Highest cash paid for several pieces or entire flats. Call day or night.

— — — ROCKWELL 6534 — — — NOTICE! PRIVATE PARTY NEEDS 4-5 ROOMS FURN. PAY CASH. AT ONCE!

CALL LAWNDALE 0409 FOR FULL VALUE. Furniture, rugs, sewing machines, etc. WILL CALL ANYWHERE, ANYTIME.

— — — EDGEWATER 1307 — — — PARTY NEEDS AT ONCE GOOD FURN.; RUGS, GRAND PIANO, BRIC-A-BRAC.

— — — SUNNYSIDE 0726 — — — Wanted at once, three, four, or five rooms good furniture complete; spot cash.

— — — — WARNING! — — — — Don't sell before getting our final bid. We call day and night. Lawndale 4300.

$ $ $ $ CALL ROCKWELL 0901 $ $ $ $ Highest cash prices paid for furniture, rugs, sewing mach. After 6, Rockwell 8421.

SUNNYSIDE, 2070—WANTED AT ONCE, used furn. and rugs. Highest prices paid.

NEED FURNITURE FOR TWO 6 RM. APTS. Buckingham 0022 or Sunnyside 3095.

— SOUTH SIDERS CALL ENG. 0410 — Will pay highest prices for used furn., rugs.

LINCOLN 8077—WE WANT AT ONCE furn., rugs, grand pianos; highest cash pd.

SOUTH SIDERS, ENGLEWOOD 3753. HIGHest prices for furniture and rugs.

REMEMBER TO CALL KEDZIE 2228 FIRST before selling your furn., rugs, sew. mach.

PARTY WANTS FINE USED FURN. FOR 8 room house. Call Lawndale 0335.

HOUSEHOLD APPLIANCES.

Electric Refrigerators.

WURLITZER'S
REMOVAL SALE.
Values in Nationally Known
RECONDITIONED REFRIGERATORS.
Such makes as KELVINATOR, FRIGIDAIRE, KING KOLD, and others.
$47.00
TERMS AS LOW AS $1 PER WEEK.
WURLITZER,
329 S. WABASH. OPEN EVENINGS.

Home Owners, Attention!
We have 24 repossessed Norges, Electrolux, Frigidaires, etc., which we will dispose of at less than ⅓ original cost; fully guar. Closing out 16 Zerozones at $17.50.
220 W. Huron. Open Sunday.

FRIGIDAIRE, CROSLEY, NORGE, GEN. EL., Gibson. New samples low as $45. E Z tms. Recond. Frigidaire, Kelvinator, etc., $30. EDISON'S WAREHOUSE OUTLET. 766 W. Jackson. Open eves. E. of Halsted.

100 BRAND NEW 5 CU. FT. NATIONALLY known refrigerators; name cannot be advertised; original price $139.50; our price, $69.95. 601 Washington-blvd. and 9107 Commercial-av. Open evenings.

CLOSING OUT 50 1935 REFRIGERATORS. Also Electrolux, $68; Norge, $59; Frigidaire, $54; Kelvinator, $39. Terms, $1 down wkly. 2751 Milwaukee. Open eves. till 10.

FRIGIDAIRE IN NEW DE LUXE 6¼ CU. ft. cabinet, $79; Electrolux, new, $69; Norge, $59; rec.; terms. Open eves and Sun. 712 W. JACKSON-BLVD.

1935 FLOOR SAMPLES REDUCED—CROSley, $45; Norge, $65, General Electric, $75; terms. 920 W. 63d. Open eves., Sun.

NORGE 1934 MODEL, $45; KELVINATOR $77. Terms. Op. eve. Sun. 2332 W. Madison.

FRIGIDAIRE, $48; ELECTROLUX, $59; exc. terms. 920 W. 63d. Open eves., Sun.

$35 KELVINATOR—YR. GUAR.; ALSO NEW refrigs.; low prices. 2538 Lincoln-av.

KELVINATOR, NORGE, 5 CU. FT.; FRIGidaire, slightly used, $39. 6403 S. Halsted.

Stoves.

— — — — GAS RANGES, $22. — — — — Latest table top; new color comb.; de luxe porcin. finish; vals. to $69.50. EDISON WAREHOUSE OUTLET. 766 W. JACKSON. Open eves. E. of Halsted.

Vacuum Cleaners.

HAVE YOUR VACUUM CLEANER OVERhauled and rebuilt like new; special only $2.95. Call Mr. Hoffman, Irving 8481.

HOOVER VAC. CLEANER—LATEST MODEL 700 and attchmts., $20, quick sale. Or your cleaner rebuilt, $1.95. Hemlock 1395.

ELECTROLUX AND ATTACHMENTS, $15. 812-14 N. WELLS-ST.

BRAND NEW VACUUM CLEANERS, $9.50. 2722 W. DIVISION. BRUNSWICK 1847.

EUREKA, $9; HOOVER, $10; AIRWAY, $12; Electrolux with att., $14. Longbeach 7247.

FACTORY REBUILT VACUUM CLEANERS. Guranteed. Phone Miss Hale, State 0569.

Washing Machines.

CASH BUYERS.
Closing out our washing machine dept. Brand new late models, in original crates, Maytag, A. B. C., Barton, etc., big discounts. Chicago Appliance Co., 812 N. Wells-st.

FLOOR SAMPLES—REPOSS. THOR, MAYtag, Easy, Apex, etc.; $69.50 val., now $25. EDISON'S WAREHOUSE OUTLET. 766 W. Jackson. Open eves. E. of Halsted.

THOR GOLDEN BOWL WASHING MACH.—Cost $139; will sell cheap. Also Federal ironer, $35. Perfect and used little. 6045 St. Lawrence-av., 1st apt.

25 GUARANTEED, RECONDITIONED ELEC. washers, ironers; standard makes; $5-$10-$15. Open eves. 3448 W. North-av. Alb. 0140.

MAYTAG, SQUARE TUB, LIKE NEW, $25. Guar. Open eves., Sun. 712 W. Jackson.

200 RECONDIT. WASHERS — A-1 COND.; guar.; $10 ea. 4543 Ravenswood. Lon. 5368.

BOATS, YACHTS, ETC.

SAILBOAT — VERY FAST AUXILIARY sloop, 22 ft., 2 berths, comp. set of sails, built 1935; all mahogany. Grey motor; sacrifice price ¼ original cost. Tanner, Navy Pier, upper level. Phone Superior 4621.

WANTED—USED 26 FT. SEDAN CRUISER, at bargain. Mention price. E. Kirk, Morrison Hotel.

MATTHEWS & RICHARDSON CRUISERS, Boats, Inc., 900 S. Michigan. Wabash 5767.

CASH FOR YOUR MOTOR OR SHOTGUNS, new or used motors. 3359 W. 26th.

CHRIS CRAFT BOATS—DISTRIBUTOR, 1200 S. Michigan. Calumet 4237.

INSTRUCTION.

MODERN PIANO—FREE BOOKLET. CHRIStensen School, 306 S. Wabash. Har. 5669.

LEARN CAKE DECORATION—INSTRUCtion given evenings. Call Wellington 5835.

BUSINESS OPPORTUNITIES.

Businesses For Sale.

APT. HOTEL—BLDG. AND FURN. FORE-closed. $20,000 req. Capps, 61 W. Schiller

BARBER SHOP—RENT $8 MO. TWO CHRS. Cheap. 5564 Drummond-pl.

BARBER AND BEAUTY SHOP—ALSO FIXtures; new, used. PAIDAR, 1120 N. Wells.

BARBER SHOP—MOD., 2 CHAIR; 4 RMS. furniture. Cash or terms. Indep. 3368.

BARBER SHOP—EST. LOOP LOC., SACR. for cash offer. 59 E. Adams. Wab. 3877.

BARBECUE STAND—ON RIVER-RD.; OWNer ill; must sac. Kildare 5932.

BEAUTY SHOP FOR SALE—ALSO MODernistic front panels built to order, $79. Also comp. shop eqpmt., incl. perm. wave mach., new, $189. General, 2119 S. Crawford.

BEAUTY PARLOR FOR SALE—SUPPLIES, equipment; cash; easy terms; catalog sent. GIBBS & CO., 21 S. WABASH-AV.

BEAUTY SHOP—EST. 5 YRS.; GOOD LOC. fully equip. Must sell. 3944 Fullerton.

BEAUTY SHOP—FULLY EQUIP.; EST. 4 yrs. Labonte, 4421 Irv. Pk.-blvd.

BEAUTY SHOP — COMPL. PETAR GAS dryer, chrome fixtures. Sheld. 2900.

BEAUTY SHOP — CHAIRS, 3 GAS UNIT dryers, misc., etc. 506 S. Wells, 5th fl.

BEAUTY SHOP—COMP. MODERN EQUIPT. Low rent; good loc. ½ cash. 4556 Dover-st.

BEAUTY SHOP—NORTH, 4 UNIT DRYER, 4 booths, 2 liv. rms., Rt. $55. Long. 9715.

BILLIARD ROOM-CONFECTIONERY—LONG estab., doing good bus.; rent and price reas.; good N. W. loc. Grace. 10018.

CANDY, SCHL. SUPPLY—ESTAB.; RT., $15; living rms.; sacr., $350. 1009 W. 51st-st.

CANDY STORE NEAR LARGE FACTORY. Rent $10 mo. 2850 N. Lincoln-st.

CANDY, CIGARS, NOTIONS, SODA FOUNtain; bargain. 5736 Elston-av.

CANDY, MAGAZINE, CIGAR STORE; ESTAB. LOW RENT. BARG. 309½ E. 35TH.

CANDY STORE—14 YRS.; GOOD BUS.; SM. town; nr. Chi. Address X B 300, Tribune.

CHILDREN'S WEAR AND LADIES HOSE Shop—Loop, established clientele. Sac. for cash offer. See it. Address X P 459, Tribune.

CHIROPODY PRACTICE—GOOD LOCATION, some equipment. Rog. Pk. 4048.

CIGARS, CIG., ICE CREAM; GD. LOCATION; sacr. immediately for cash. Belmont 5821.

CLEANING PLANT—SYNTHETIC PROC. 50 suits an hr. capacity; good pay. bus.; partners disagree; sac. Address X N 423, Tribune.

DAIRY AND FOOD SHOP—WELL ESTAB.; fully eqpt.; 3 rooms. Graceland 3553.

DEL.-GROC.—COMPL. FOOD SHOP; PRESent owner retiring aft. 14 yrs.; ideal loc., busy street, thickly populated, high class growing neighborhood. 1107 Granville-av.

DEL.-GRO.-MILK—OLD EST., BUSY PLACE. No comp. Elec. fx., big stk. Rt. $20. 3 rms. $350 cash, bal. $300 tms. 4014 N. Drake.

DEL.-GROC.-CANDY—FINE LOC.; NO COMP. Thickly settled; rent $17, incl. small flat. $650; ½ cash. 2440 N. Washtenaw. 2700 W.

DEL.-CANDY-MILK—STEADY TRADE. OPP. for cple.; low rt., flat; tms. 2055 Montrose.

DEL.-GROC.-MILK STORE—COR. LOC.; EXC. stock; good bus. Reas. Cash. Yards 0828.

DRESS SHOP—SPLENDID LOC.; SO. SIDE, near theater; very reas. rent; doing gd. bus. Other interests. Shel. 2899 or Univ. 6144.

DRESS SHOP—COTTON, NETS, $250 MO. Price $475 incl. stock, lease. Dea. 0100.

DRY GOODS, SHOES, ETC.—EST., GOING bus., 63d-st.; rt. reas.; will sacrifice. Myers Realty, 625 E. 63d-. Fair. 4400.

FLOWER SHOP—ONE OF CHICAGO FINest, well estab., high class clientele, on North Side. Address X S 106, Tribune.

FOOD SHOP—IN 82 APT. BLDG.; DOING good business. Longbeach 8084.

GAS STA. AND ENCL. GREASING MAKing good living; same owner 3½ yrs.; 6¼ yr. lse.; $50 mo.; $650 full price, incl. stock and equipt. Give trial. 6519 W. Roosevelt.

GAS STA.—S. SIDE; HOIST, ENCL. GREASing; 6 pumps; prove fine inc.; $350 recent dep.; all req.; noth. to buy. Wab. 2927.

GAS STATION—DEVON-AV.; CAN NET $150-$175 monthly. For appointment, Mr. Thompson, 10 a. m.-5 p. m. Tessville 2164.

GAS STA.—SAME OWNER FOR 7 YRS.; $300 will handle it; exc. bus. 6220 Archer.

GAS STATION—WONDERFUL OPP.; N. S.; sm. cash handle; busy corner. Key. 1023.

GAS STATIONS—CO. OWNED. RELIABLE parties. $500 returnable. 1401 W. North-av.

GIFT-KNIT SHOP—SACRIF.; QUICK SALE. Belmont 8482; bef. 10 a. m.; after 6 p. m.

GOLF COURSE — NINE HOLE, WITHIN city limits of central northern Wis. city of 2,000 population. Course is three years old and nicely developed. Reasons for selling, other business interests. Address F A 34, Tribune.

GOOD COUNTRY GRAIN ELEVATOR—EXcellent farming community, located Southern Michigan. Price reasonable. Address E X 44, Tribune.

GROCERY—UNUSUAL BUY.
Mod. up to date grocery and delicatessen, sit. in nearby suburb.; estab.; all new equip. Priced to sell imm. Address B S 507, Tribune.

GROC., FRUIT, VEG. STORE—EST. 5 YRS.; rent $35; well stocked; furn. rms.; bus. $400 wkly.; trial; cash. 1647 Clybourn.

GROC.-MEAT MKT.—RT. $30. COR. LOC. Dissolv. partners. Reas. 4159 Fullerton.

GROCERY AND FRUIT STORE—CHEAP. New neighbd. Address X N 424, Tribune.

GROC.—SAC.; DOING GD. BUS.; S. SIDE shop district. Address S 210, Tribune.

HAND LAUNDRY—WELL EST. RMG. HSE. dist. Reas. 2337½ N. Clark-st.

HDWR., PAINTS—GD. LOC.; STK. INV. $12,000; barg.; worth prop., $14,000. Kil. 3525.

ICE CREAM-LUNCH — LOCATED UNION Pier, Mich. resort. Inq. Baim, 6248 Harper.

JEWELERY STORE AND WATCH REPAIRing shop; must sac. at once. 1350 W.51st.

LIVE POULTRY SHOP—EGGS. N. W. ROG. Pk. on car line. Est. bus. Bri. 2626.

LIVE POULTRY-EGG STORE—GOOD BUS.; best offer taken. 2004 Montrose-av.

MEAT MARKET—EST. BUS. FULLY EQPD. Loc. in shopping center. Arm. 3834.

MEAT MARKET—SOUTH SIDE; NEXT TO busy A & P; must sac. Dorchester 0425.

MILK-FOOD STORE—IDEAL FOR COUPLE. Cheap. Leaving city. 6251 Woodlawn.

NEWSPAPER STAND—ESTAB. 10 YRS.; excellent location. Inq. 2010 S. Halsted.

PEANUT MACHINE ROUTE—PHONE HYDE Park 7300, between 7-9 p. m.

RESTAURANT—SEATS 100; BEAU. EQUIP.; elec. refr.; estab. 14 years; exc. loc., wonderful opport. Terms. 1464 E. 67th-st.

RESTAURANT—WEST SIDE TRANS. COR.; $3,000 monthly bus. stand invest.; tms. ADDRESS X P 462, TRIBUNE.

RESTAURANT—COMPLETE. WILL SACRIfice. 832 W. Adams-st.

REST.—GUAR. $30 DAILY. ELEC. REFRIG. Low rent. $600 req. 6852 S. Racine.

RESTAURANT—NEAR LOOP; GOOD BUS. Reasonable price. 219 N. State-st.

REST. WITH TAVERN—WITH OR WITHout bldg. Leav. for Europe. 1312 S. Cicero.

RMG. HSE.—36 ELEG. FURN. ROOMS; PRI. or con. baths, rt. $125 mo. Pr. $2,000 tms. Steinbock & Alexander, 160 N. L. Salle.

RMG. HSE.—50 BEAU. RMS.; REAL BUY. Low rt.; $1,500 rq. De Woskin Co. Sta.9891

ROOMING HSE.—40 RMS., NR. WILSON; money maker for right cpl. 4542 Clifton.

SANDWICH SHOP, CANDY, ICE CREAM, schl. supplies. No comp. 1622 W. Augusta.

SCHOOL STORE—OPP. SENN HI; RT., $25. Must sac. 1439 Ardmore, Summer School.

SHOE REPAIR SHOP—GOOD LOC.; REAS. Other bus. 202½ Harrison-st., Oak Park.

TAILOR AND CLEANING SHOP — EST., fully equipped, corner store, good loc.; leaving city. 301 N. Harlem-av., Oak Pk., Ill.

TEA ROOM—NORTH SIDE HOTEL DIStrict. Sunnyside 7186.

GOING SODA WATER BUSINESS—NEW building. Waukesha water. Address F A 20, Tribune.

IF THE KIND OF STORE OR BUSINESS you want to buy is not offered for sale today why not advertise in the Business Opportunity Wanted Column? Stop in today at the Tribune Want Ad Office, Madison and Dearborn-sts., or call Superior 0100. Ask for an Ad Taker.

Concessions, Locations, and Leases.

MAGAZINES, GREETING CARDS, BOOKS—store space for rent; best loop location. Davidson, 213 S. Wabash.

WATCHMAKER STORE SPACE—FOR RENT, best loop loc. Davidson, 213 S. Wabash.

Partnerships and Investments.

DIST. MGR.—FOR MINN. BRANCH OFC., $1,250 cash req. Address X N 458, Tribune

Business Equipment.

ENVELOPE MACHINES—1 SIZE 10, 1 6¾, 1 6¾ window; plunger types; excellent condition. Address X N 223, Tribune.

SCALES, SLICING MACHINE, ICE BOX. Rakowski Bros., 940 N. Wood. Hum. 5101.

HEMSTITCHER AND SHOWCASE CARDS and some stock. Call Albany 9210.

BUSH 30 M. A. PORTABLE X-RAY MACH. Suit. physicians ofs., $250. Palis. 2800.

3 WORK TABLES, SWING STAGE, LADders, elec. drill, tent; values all. Pal. 0388.

Business Service.

DRUG - COSMETIC LABELS, FORMULAS. Techniservice, 1112 Mdse. Mart. Del. 6976.

Wanted.

CHINESE CHEF—RENT OR PARTNER HI. cl. kit. for nite club, tav. 420 S. Clark, 2d.

LAUNDRY ROUTE WANTED—NR. NORTH or N. W. side, for cash. Kil. 2781.

CIGAR STAND—IN LOOP LOBBY. FOR cash. Address X T 399, Tribune.

HAVE CAPITAL TO INVEST IN GOING bus. Priv. pty. Address A 307, Tribune.

COLLECTIONS.

COLLECTIONS — EVERYWHERE—NO COLlection, no charge; cash or loans on notes, mortgages, accounts. UNITED MERCANTILE SERVICE, 140 N. Dearborn. State 6600.

WE COLL. CLAIMS OF ANY DESCRIPT., any place. Cash for notes, mtgs., rent, accts. rec. Mem. coll. agcy div. Ill. Cham. of Com. Mid-West Coll. Bur., 82 W. Washington-st.

CASH PAID FOR MORTGAGES, NOTES, OR accounts. Address T 331, Tribune.

USED AUTOMOBILES FOR SALE.

GREAT SAVINGS
IN THE
USED CAR
CHALLENGE SALE
AT THE FOLLOWING
HUDSON
TERRAPLANE
DEALERS

SOUTH
A. & D. Motor Sales, 5001 COTTAGE GROVE-AV.
Beverly Motors, Inc., 8953 S. ASHLAND-AV.
Butler Motors, Inc., 7722 AND 7733 STONY ISLAND.
Butler Motors, Inc., 2419 AND 2500 S. MICHIGAN-AV.
Esche Motors, 12833 S. WESTERN-AV., BLUE ISLAND.
Scholl Motor Sales, 7023 S. HALSTED-ST.
State Line Sales & Service, 10550 INDIANAPOLIS-BLVD.
Stratford Motor Sales Co., 6739 S. WESTERN-AV.
H. C. Wehrmann Co., 1449 HALSTED-ST., CHICAGO HEIGHTS, ILL.
Wilds Motor Sales, 6052 COTTAGE GROVE-AV.
Zenker Motor Sales, 10858 MICHIGAN-AV.

WEST
Archer Motor Sales, 3512 ARCHER-AV.
Cooley Motors, Inc., 5901 W. DIVISION-ST.
Darr-Purcell Motors, 316 MADISON-ST., OAK PARK.
Goode Motor Co., 1313 S. CRAWFORD-AV.
Glasner Brothers, 410 BURLINGTON, LA GRANGE.
A. J. Lentz Motor Sales, 5026 CERMAK-RD. CICERO.
West Side Hudson, Inc., 4646 WASHINGTON-BLVD.

NORTH
Abbott Auto Sales, 2009 IRVING PARK-BLVD.
Bell Motors, Inc., 3030 N. CICERO-AV.
Broadway Hudson Co., 5657 BROADWAY.
Butler Motors, Inc., 1030 AND 1029 DAVIS-ST., EVANSTON, ILLINOIS.
Corporate Motors, 5928 AND 6201 N. WESTERN-AV.
Hanson Motor Co., 555 CHESTNUT-ST., WINNETKA.
Lester O. Holmes, Inc., 4216 IRVING PARK-BLVD.
Logan Sq. Hudson Co., 2501 MILWAUKEE-AV.
Supreme Motor Sales, 3036 LAWRENCE-AV.

Hudson, Terraplane
DEALERS.

Auburn 6 '34 5 P. Brougham
Pepply, light car in almost new cond.; dual ratio rear axle. We have it for only....$475 Packard Factory Branch. Open Sun. and eves. 925 Linden-av., Hubbard Woods. Briar. 0060.

AUBURNS AND CORDS.
'29s to '35s, $65 to $1,195. Sedans, Coupes, Cabriolets, Phaetons. Auburn Factory Branch, 2426 S. Michigan.

AUBURN—12 CYL. 1933 DE LUXE 5 P. Sedan; w. w., trimmed in chromium. A beautiful car at a bargain...........$495 James Levy Motors. 2257 S. Michigan.

AUBURN—1935 8 CYL. CUSTOM BUILT sedan, chrome plated, side mts., wire whls., radio, heater, elect. clock. Truly a brand new car. Only $675. 2247 S. MICHIGAN.

BUICK LATE 1935
Straight 8 model 61 de luxe brougham; 6 air whls., side mts., built-in trunk, radio, htr., clock; orig. cost $1,750. Also 1935 model 41 de l. tour. sedan. Sacrifice $595. Your car dn., bal. 12-24 mos., 90 day guar.
State Auto Finance Corp., 3939 WASHINGTON-BLVD.

BUICK LATE 1935
8 cyl. 4 door 5 pass. de luxe sedan, built-in trunk, air whls., safety glass, side mts.; also '35 4 dr. sedan, $575; your car down, balance 12-24 months; 90 day guarantee.
AUTO LOAN CORP., 4635 WASHINGTON-BLVD.

Buick 1932 7 Pass. Sed.
Like brand new, 6 wire whls., side mts., trunk rack, heater. Must be sold, 12-24 mos. to pay. 90 day guarantee.
FINANCE CORP., S. W. COR.
4701 WASHINGTON-BLVD.

Buick '31 91 Victo., $295
5 pass., sd. mts., original black finish; good tires, mech. perfect. The cleanest Buick bargain in town. A real buy at this low price.
DODGE DEALER.
5719 Broadway, Lon. 1300.

BUICKS
'32-57 Small 4 dr. sedan, radio, htr...$450
'31-96 5 pass. Victoria coupe...........$295
'31-91 4 door sedan.....................$350
'31-67 4 door sedan.....................$295
'31-57 6 whl. small 4 dr. sedan.........$245
5701 Broadway. Buick Co. Long. 7700.

BUICKS
30 MODELS TO CHOOSE FROM. 1935-'34-'33-'32. All body types, $195 and up.
JAMES LEVY MOTORS CO.
2257 S. MICHIGAN. CAL. 4626.

Buick '32 4 Dr. Sedan, $325.
6 wire wheels, mohair upholstery, interior and finish like new; original cost $1,675.
Dodge Dealer, 2720 N. Cicero

BUICK—'35 MODEL 57 4 DOOR DE LUXE sedan; side mts.; fully equip.; like new in every respect; $675. 3945 W. Grand-av.

BUICK—1930 7 PASS. SEDAN. $200. 1015 S. Wisconsin-av., Oak Park. Euc. 923.

BUICK—1934-57 SEDANS; 5 AND 6 WHLS.; recond.; $700. Buick, 7647 S. Halsted.

BUICK—STANDARD 5 PASS. SED.; $50; best offer. 710 N. Clark-st.

CADILLACS.
1934, V-8, Series 20, 5 Sedan. Streamlined, kne action, broadcloth upholstery.$1,445
1934, V-8, Series 10, 5 Passenger Sedan. 128" W. B. Reconditioned and guaranteed $1,395
1934, V-8, 5 Passenger Town Coupe. New in appearance, streamlined.........$1,325
CADILLAC MOTOR CAR CO.
2258 S. MICHIGAN. Cal 4185.

CADILLAC 1934, $1,095.
Cust. V-8 Mod. 20, 4 dr. 5 pass. sed.; safety glass, hydraulic brakes, air wheels, white wall tires.; perf. cond.; terms, trade; guar.
FINANCE CORP., S. W. CORNER.
4701 WASHINGTON-BLVD.

Cadillac '31 7 Pass. Sedan.
6 wire wheels, 2 side mounts, 6 white wall tires; used so little will pass for new car. Black finish. $495. Guar. Terms.
2317 S. MICHIGAN-AV.

CADILLAC—'31 CONV. COUPE, SIDE MTS. Perfect condition.......................$445 James Levy Motors. 2257 S. Michigan.

CHEVROLET—1934 MASTER DE LUXE, 5 pass. sedan, knee action, $399. Try it 5 days. 2309 S. Michigan.

CHEV.—1933 MASTER ROADSTER; SIDE mts., $50 dn. Wright, 1101 N. Clark.

CHEV.—1935 COACH; A-1 COND.; $465. CHEV. DLR., 1111 Chicago-av., Evanston.

CHEV.—1934 COACH; CLEAN ONE; $385. CHEV. DLR., 1111 Chicago-av., Evanston.

CHEVROLET—'28 CPE., $40; $5 DN., $2 wk. Other lgt. cars. 4841 Ogden. Cic. 1185.

CHEV.—'35 COUPE, $495; MAST. TURRET top. Southwest Chev., 9220 S. Ashland.

CHEV.—'29 COACH; GOOD TRANSP.; $75. Mid-City Chevrolet, 1147 W. Jackson.

CHEV.—1933 6 W. W. SEDAN; MECH. O. K. $310.00; terms. 2457 S. MICH. Cal. 5810.

CHEVROLET—'30 COACH; PRIVATE PARty. Normal 2249. Call after 6 p. m.

USED AUTOMOBILES FOR SALE.

WAR VETS!
SEE US FIRST.
NOTHING DOWN
NO
PAYMENTS UNTIL YOU GET YOUR BONUS.
Pay only a small interest fee. COME IN TODAY.
'35 Chevrolet master touring sed., blt. in trunk...............................$565
'35 De Soto airstream 4 dr. de l. sed., knee act., air wheels, safety glass...$575
'35 Terraplane 4 dr. tour. sedan; built-in trunk, side mounts, elec. shift.....$565
'35 Auburn Brougham, app. of new car.$465
'35 Plymouth 4 dr. touring sedan, built-in trk.; also '34 sed., built-in trk...$465
'35 Ford 5 pass. sedan, dual equip., many extras...........................$445
'32 Packard light 8 de luxe 4 dr. sed.; 6 w. w., radio, heat, trunk; like new..$475
'32 Lincoln 4 dr. sedan, 8 cyl.; free whl., safety glass; like new...............$595
'34 Olds. spt. cpe.; htr., radio, 6 w. w.; like new; also touring sedan; built-in trunk; low mileage; only...................$475
'34 Chrysler Royal sedan, 6 w. w.......$475
'34 Dodge 5 pass. sedan...............$475
'34 Pontiac de l. equip., 5 pass. sed....$545
'34 Studebaker sedan, 6 w. w..........$425
'33 Graham 4 door sedan...............$375
'33 Chrysler 6 sedan, 6 w. w..........$425
'34 Ford de l. sedan, beaut. maroon....$385
'33 FORD 4 dr. sedan; also Ford cpe....$295
'33 Chevrolet 4 door master sedan or sport coupe; as low as...............$295
'32 Plymouth PB 5s pass. sedan........$265
'32 Ford 5 pass. de luxe sedan........$245
'32 De Soto sedan; 6 w. w.; also '31 sport coupe...........................$135
'33 Dodge 4 door sedan; dual equip....$385
'32 Ford sport coupe, rumble seat......$235
'32 Terraplane sedan..................$275
'31 Auburn 4 door sedan...............$175
'31 Franklin sedan, 6 w. w............$295
'31 Ford convertible coupe............$165
'31 Ford sedan..$165 '30 Stude. sedan..$85
'30 Chev. rdstr..$120 '30 Chrysler rds.$145
'30 Plym. sedan..$125 '29 La Salle rds..$125
'30 Nash rdstr..$115 '28 Pontiac sed..$35
100 OTHERS, $25 UP. 12-24 MONTHS TO PAY; 7 DAY DRIVING TRIAL.

PEOPLES FINANCE CO.
Sells—Finances—Services your car—with 90 day guar.
All under one roof.
4512-18 MADISON-ST.

—25 USED CARS, VARIOUS MAKES—
EMIL DENEMARK, INC.,
3860 OGDEN-AV. CRAW. 4100.

CHEVROLETS
ALL MODELS, YEARS AT
Great Savings
DURING THE USED CAR CHALLENGE SALE OF THE
Hudson, Terraplane
DEALERS.
FOR YOUR NEAREST DEALER, SEE THE LISTING AT THE TOP OF THIS PAGE.

Chevrolets—Chevrolets.
1935 Master Coach; same as brand new.$525
1935 Master 4 dr. Sed.; new car guar.. 525
1935 Master Sport Coupe; low mileage. 495
1934 Master Coach; A1 cond. 395
1934 Master Sedan; beaut. tan....... 395
1933 Master Tour. Sed.; side mts., htr. 325
1932 Master Coach; see to appreciate. 265
MANY MORE TO PICK FROM.
2247 S. Michigan.

CHEVROLET 1935
4 door 5 passenger master 6 de luxe touring sedan; built-in trunk; also 1935 sedan. Just like new. Sac. for $495. Your car down, bal. 12-14 mos., 90 day guarantee.
State Auto Finance Corp., 3939 WASHINGTON-BLVD.

Chev. '31 Sport Conv. Coupe.
Good condition, $175. Terms. Packard Factory Branch, 1441 E. 75th-st. Open evenings and Sunday. Midway 7272.

CHEVROLET—'30 4 DR. SEDAN; OVERhauled, refinished, new tires, perfect condition, $165. Guaranteed, terms or trade. DODGE-PLYM. DLR., 2810 MADISON.

CHEVROLET—1934 MASTER DE LUXE coach; beautiful polo green, with cream wheels; reconditioned; like new. $425. 2515—MILWAUKEE—2515.

CHEVROLET—'30 COUPE, OVERHAULED, refinished. Perf. cond., $145. Guar., tms., tr. DODGE-PLYM. DLR., 2810 MADISON.

CHEVROLET—'34 MASTER 4 DR. SEDAN; $425; also latest '33 special Master, 6 w. w.; $365. 6811 S. Halsted.

CHEV.—'34 MASTER COACH; MECH. PERfect; tires, finish excellent; $385. CLARK-MAPLE CHEV., 1038 N. CLARK.

CHEV.—'32 SPT. RDSTR., W. W., S. MTS. $235. McManus Chev., 6640 S. Western.

CHRYSLER AIRFLOW.
1934, 8 cyl, 6 passenger, de luxe sedan. Beau. deep maroon finish with red striping, glistening chrome trim makes car look like its first day out of factory; tires almost brand new... steel air wheels, heater, wheel shields, dual tail lights, wipers, sun visors, attractive paneled interior with leather trimmed, fine quality, broadcloth upholstery; beau. hardware; rugs, running board, and front floor mat appear never to have been stepped on; duplate safety glass throughout. Here is a sporty, modern, high quality automobile—with only a few months' use—fully as perfect mechanically as a brand new car and priced at LESS THAN 50% OF ITS ORIGINAL COST. ONLY $795.
CHRYSLER-ILLINOIS CO. CAL. 7460. FACTORY BRANCH, 2230 S. MICHIGAN.

Chrysler '35s Cheap
2 AIRSTREAM, 1 AIRFLOW SEDANS LEFT TO CLOSE OUT. POSITIVELY PRICED LOW AS
$595
FELZ, 1132 DIVERSEY-BLVD. Famous 16 Years for the BEST DEAL and the BEST TRADE.

Chrysler '33 4 Dr. De L. Sed.
6 wire whls., safety glass, dual equipment. Also '32 light six, 4 dr. sedan; wire wheels. Will sacrifice for as low as $375. Guaranteed. Your car down payment, balance 2 years.
Dodge Dealer, 2720 N. Cicero

Chrysler 1935 Tour. Sedan.
6 cyl. airstream. Low mileage. Looks and runs like a new car. Only.......$695 MONEY BACK GUARANTEE.
Snow Bros. 1027 South Blvd., Oak Park.

Chrysler Imp. Cpe. '32...$395
6 whls., white tires, rumble seat, 2 spotlights, heater; very neat.
$100 Down. 2235 Michigan.

CHRYSLER—LATEST 1933 DE LUXE sedan; truly like brand new. Also de l. coupe; a beauty; only $295; terms to suit. U. S. Auto Finance Co., 2535 N. Crawford.

CHRYSLER—'35 6 AND 8 SEDAN; AIRstream de l. 4 dr.; trunks; $775. Terms.
PETERSEN, 1340 W. 63D.

CHRYSLER '35 SEDAN CZS
Airstream; radio, htr.; slightly used. Big disct. Chrysler Dlr., 2342 W. Division.

CHRYSLER—'30 COUPE; RUMBLE SEAT; gd. cond.; $20 down, bal. easy. Rad. 4065.

CHRYSLER—LATEST '32 MODEL C. I. DE luxe Sed.; 6 cyl.; $365. 6811 S. Halsted.

CHRYSLER—'29 75 SPORT COUPE, $65. McMANUS CHEV., 6640 S. WESTERN-AV.

CHRYSLER—'31 SEDAN, LIKE NEW, $235. Terms Mrs. McGreevy, 933 N. Crawford.

Cord 1932 Phaeton Sedan.
6 wire whls.; perfect condition; only $375. Nelsen Hirschberg. 5133 Irving Park.

DE SOTO '32 4 DR. SEDAN.
Wire wheels, free wheeling, jet black finish, custom seat covers. Sacri. for $295. Guar. Your car down payment, balance 2 years.
Dodge Dealer, 2720 N. Cicero

DODGE—1934 DE LUXE SEDAN, DUPLATE glass, dual equipment, in perf. cond. Also 1933 Dodge de luxe sedan as low as $395. Only $45 down, 30 months to pay. Dodge-Plymouth Dlr., 1930 Milwaukee-av.

DODGE—1935 4 DOOR TOURING SEDAN; ebony black; very clean mohair interior; has had only half year's average use. 345 W. 65th, 2d apt. Call aft. 6 p. m. Wen. 5250.

Dodge 1935 Sedan..........$435
PETERSEN, 1340 W. 63D.

DODGE—LATE 1934 DE LUXE SEDAN. Like new thruout. Radio, heater, safety glass, etc. Reas. terms. 1647 S. Crawford.

DODGE—1933 SEDAN, IN FINE CONDItion; $395; terms. 2457 S. Mich. Cal. 5810.

> The Tribune does not knowingly accept automobile advertising which misrepresents the year of the car. If you wish to confirm the year model of a used car advertised in its columns, secure the serial number (which determines the year model) and telephone the Tribune, Superior 0100, Local 328, for verification.

USED AUTOMOBILES FOR SALE.

PACKARD
It's easy to make your selection at PACKARD and easy to buy from income on our liberal plan. Come in and take a ride in any of the cars listed. Check our low prices.
'30 AUBURN 5 pass. sedan..........$150
'31 AUBURN Victoria coupe.......... 175
'33 AUBURN 2 door brougham......... 350
'33 BUICK 86 5 pass Vict. coupe..... 395
'33 BUICK 56s stationary coupe...... 450
'34 BUICK 56 stationary coupe....... 595
'31 CADILLAC 8 2 door brougham...... 375
'31 CADILLAC 8 2-4 p. coupe......... 375
'31 CADILLAC 12 5 pass. sedan....... 350
'34 DODGE 4 door sedan.............. 495
'33 FORD 2 pass. coupe.............. 315
'33 FORD convertible coupe.......... 375
'34 FORD tudor sedan................ 395
'34 GRAHAM 6 2 pass. coupe.......... 400
'35 HUDSON 6 4 door sedan........... 625
'30 LINCOLN 5 pass. sedan........... 250
'30 LINCOLN sedan limousine......... 250
'33 LINCOLN 5 pass. sedan........... 950
'31 LINCOLN coupe................... 850
'31 MARMON sedan.................... 100
'33 OLDS convertible coupe.......... 375
'34 OLDS 8 4 door sedan............. 595
'35 PACKARD 1002 7 pass sedan....... 850
'35 PACKARD 120 5 pass. sedan....... 900
'34 PACKARD 1104 phaeton.........1,250
'34 PACKARD 1104 convertible coupe..1,350
'34 PACKARD 1100 5 pass. sedan.....1,250
'34 PACKARD 1001 5 pass. sedan...... 900
'32 PACKARD 902 club sedan.......... 575
'32 PACKARD 902 sport phaeton....... 600
'32 PACKARD 900 5 pass. sedan....... 525
'31 PACKARD 845 convert. coupe...... 350
'31 PACKARD 833 5 pass. club sedan.. 350
'31 PACKARD 826 5 pass. sedan....... 350
'30 PACKARD 740 5 pass. club sedan.. 250
'30 PACKARD 733 Victoria coupe...... 250
'30 PACKARD 726 5 pass. sedan....... 250
'29 PACKARD 640 7 pass. sedan....... 125
'29 PACKARD 640 club sedan.......... 125
'29 PACKARD 626 sedan............... 125
'30 PIERCE-ARROW 4 dr. brougham..... 150
'31 PIERCE-ARROW 5 pass. sedan...... 375
'32 PIERCE-ARROW 5 pass. Vict. coupe 550
'32 PIERCE-ARROW town sedan......... 750
'33 PIERCE-ARROW 2-4 p. Stat. coupe. 875
'33 PLYMOUTH convertible coupe...... 350
'33 PONTIAC 2 door sedan, trunk..... 375
'34 PONTIAC stationary coupe........ 450
'34 PONTIAC sedan................... 475
'35 STUDEBAKER 5 pass. sedan........ 650

PACKARD-CHICAGO
A SAFE PLACE TO BUY. TERMS. TRADE. Open Evenings and Sunday.
24th and Michigan

WAR VETERANS—SEE THE NATIONAL Motor Car Co. today. Nothing down, no payments, pay only small interest fee. Marvelous selection of fine cars; all makes, models. Ph. Pros. 0451. 6445 S. Western.

CHEVROLET, FORDS, PLYMOUTHS, ETC., from 1928 to 1931; priced from $40 to $125; good, cheap transportation. CLARK-MAPLE CHEV., 1038 N. CLARK.

DODGES
ALL MODELS, YEARS AT
Great Savings
DURING THE USED CAR CHALLENGE SALE OF THE
Hudson, Terraplane
DEALERS.
FOR YOUR NEAREST DEALER, SEE THE LISTING AT THE TOP OF THIS PAGE.

DODGE DE LUXE 1935
6 cl. 4 door 5 pass., tour. sedan; built-in trunk, radio, heater, dual equip. Orig. cost $1,021. Also '35 2 dr. tour. sedan, $595. Your car dn., bal. 12-24 mos., 90 day guar.
State Auto Finance Corp., 3939 WASHINGTON-BLVD.

Dodge 1933 De L. Sed., $339.
The best Dodge value ever offered. Motor in perfect condition. This is the D. P. model, the car that made Dodge famous. Act quickly. Visit our showroom as late as 10 o'clock.
DAMPMAN SCHMITT, DODGE DEALER, 1010 DAVIS-ST., EVANSTON. EVANSTON CARS ARE BETTER CARS.

DODGE DE LUXE 6, 1935
4 dr. 5 pass. touring sed., built-in trunk, radio, heater, safety glass, dual equip.; also '35 de l. 2 door tour. sed.; sac. for $495; your car down, bal. 12-24 mo.; 90 day guar.
AUTO LOAN CORP., 4635 WASHINGTON-BLVD.

Dodge 1935, $580
6 LEFT TO CLOSE OUT SEDANS, 2 DOOR SEDANS, COUPE. FULL FACTORY WARRANTEE.
FELZ, 907 DIVERSEY-BLVD. Direct factory Dodge-Plymouth dealer famous 16 years for the BEST DEAL AND THE BEST TRADE.

DODGE—'33 DP RUMBLE SEAT COUPE; black, 115 in. w. b., dual windshield wipers, dual tail lights, dual horns. Finish in excellent condition. Needs some mechanical work. Great car for a mechanic. Priced at $295 for today only.
M. J. LANAHAN, INC.
2542-44 S. Michigan. Calumet 7300-7306

1935 DODGE SED. DE LUXE
Built-in trunk, heater. Like new. $675.
West Side Buick Sales
4666 WASHINGTON-BLVD.

Dodge '30 4 Dr. Sedan, $195.
6 wire wheels, hot water heater, new tires, hydraulic brakes; motor perfect; guar.
Dodge Dealer, 2720 N. Cicero

DODGE 1934 DE LUXE SED.
4 dr., dual equip., hardly used. Also 1933 low as $385. Terms. INDEPENDENT MOTORS, 2700 MADISON.

DODGE—'35 DE LUXE 4 DR. SEDAN; AIR wheels, no draft ventilation, all electric radio etc. Beaut. black finish; like new throughout. Sacr. for only $595. Guaranteed. BENDER-RIEGER, INC. DODGE DEALER, 933 WASHINGTON-BLVD.

ESSEX—'31 COACH; PAINT-MOTOR A1; NO reas. offer ref.; priv. Butter. 0938.

. . FORD 1935 COUPE, A-1, FOR $445 . .

"A SPECIAL A DAY."
Each day for 30 days I will offer an especially attractive Special to celebrate and establish our New Used Car Lot at 7701 Stony Island. See the fine selections of 53 renewed and guaranteed values, all makes, $55 up. J. J. Wright. 7701 STONY ISLAND-AV.

FORDS 1935'S R. & G.
Sedans, Tudors, Coupes, Convertibles, De luxe and standard models from $435. '34s to '30s, all models from $125. MORTON MOTORS FORD DEALER. 2825 SHEFFIELD, NR. DIVERSEY.

FORDS.
1928-1935. All body styles. All models. Priced to sell quickly. NELSEN-HIRSCHBERG. Auth. Ford Dlr., 5133 Irving Park.

FORD—'34 DE LUXE 4 DR. SEDAN; ALSO Coach and Business Coupe. These cars cannot be told from new and will give you new car performance in every respect. See them today for as low as $365. 2515—MILWAUKEE—2515.

FORD—'34 DE LUXE PHAETON; CLEAN as a pin; snappy performance; new tires; take $100 down, balance 18 mos. SLUMBRICK MOTOR SALES. AUTH. FORD DEALER, 1711 W. 95TH-ST.

FORD—'34 COACH; MECH. PERFECT; tires, finish excellent; $345. Also '35 tudor; A-1 cond.; $425. CLARK-MAPLE CHEV., 1038 N. CLARK.

FORD—'31 FORDOR TOWN SED.; BLACK with green trim mohair upholstery, immaculate. A real bargain; only $75 down. CHEV. DLR., 1111 Chicago-av., Evanston.

Ford '34 5 Pass. Sed., $395.
Like new in every respect. See at once. Northwest Buick. 3801 Lawrence.

FORD—'35 DE LUXE SED., SAFETY GLASS, dual equipment, white wall tires, positively like new. $495. Guar., terms, trade. DODGE-PLYM. DLR., 2810 MADISON.

FORD—'32 4 CYLINDER TOUR. SEDAN, overhauled and refinished. Wonderful job, $295. Guaranteed, terms or trade. DODGE-PLYM. DLR., 2810 MADISON.

FORD—'32 TUDOR OR CPE.; VERY CLEAN Your choice; $235; trade, terms to suit. Helebrandt Motors. 2435 S. Michigan.

FORD—1934 TUDOR. WE THINK THIS IS the cleanest car in Chicago. Dodge Dealer, 2300 W. 63d-st. Pros. 0024.

— — FORD—'34 VICTORIA COACH — — Concealed trunk. Like new..........$395 1725 W. Division. Brunswick 5300

FORD—1933 5 PASS. DE LUXE SEDAN. $295, 10% down, balance 12-24 months. DE SOTO PLYM. DLR., 2633 MADISON.

FORD—'28 SEDAN; REAL GOOD TRANSP.; good tires, etc.; barg. Only $65. Tom Harrigan, Inc., 260 Madison, Oak Park.

— — FORD—1934 TUDORS [10] — — Priced at $350; $50 down. Will trade. 5710 BROADWAY. LON. 2929.

FORD—'29 CONV. COUPE, NEW TIRES, $80, $10 dn., $2 wk. Rod. 301 Mad'n. O.P.

. . FORD—1935 SEDAN $395 . . AUTH. FORD DLR., 4000 W. 22D-ST.

FORD—'35 COACH; PERF.; LOW MILE; best offer; priv. 2908 McLean. Hum. 7117

FORD—LATE '33 SED.; PRIVATE PARTY. 3554 Montrose-av. Juniper 3481.

FORD—LATE '35 5 PASS. SEDAN, LIKE new. Will sell cheap. 3356 Adams-st.

FORD—'32 TUDOR, SNAPPY V-8, $235. 2309 S. Michigan-av.

FORD—'30 COUPE; LIKE NEW; RUM. ST.; $115 if taken at once. 3039 Sheffield.

FORD—'35, CABRIOLET, 6 PLY VOGUES. $125 dn. Wright. 1101 N. Clark.

FORD—1934 DE LUXE TUDOR WITH RAdio; sac., $435. 1810 Irving Park.

FORD—'34 DE L. 4 DR. SED.; EXC. COND.; $395. Whitman Motors. 3333 W. Madison.

USED AUTOMOBILES FOR SALE.

STUDEBAKER
SALES COMPANY OF CHICAGO
Offers a Special Selling of
"Winter-Cured" Cars
Cars that are kept outside during the cold winter months cannot give you good performance now. The motors and parts deteriorate and rust. All cars offered by the Studebaker Sales Company of Chicago have been kept in steam heated showrooms during the winter. During the slack winter season all Studebaker's mechanics were kept busy reconditioning, rechecking and renewing these autos—so now they're all ready to go and give you new car satisfaction today. They are truly "Winter-cured" cars.

THE BIGGEST SALE
In Studebaker's history is now in full swing. Two big floors full of late model cars. Fords, Chevs., Plymouths, Pontiacs, Oldsmobiles, Buicks, Studebakers, etc. The boss says—"We will give every one an opportunity to get in on this exceptional sale at the same time. I've set aside the next 30 days to move out the entire stock at one time. First come, first served."

PRICES LOW AS $65 EACH
for a fine running, good looking car that will give you heaps of satisfaction, 5 days' driv. trial. Liberal trades, terms.

STUDEBAKER'S
USED CAR DEPT. STORE
26TH AND MICHIGAN
Open evenings until 9:30 p. m. Cal. 6492.

R-A-Y T-E-N-N-E-S
FORD DEALER.
Specials
'29 Nash 6 coach$ 75 | '30 Ford rdstr....$100
'29 Olds sedan.. 75 | '31 Willys-K. sed. 125
'30 Pontiac cpe.. 75 | '31 Ford pickup. 125
'28 Hup sedan... 85 | '29 Nash sedan.. 125
'29 Auburn 6 sed 85 | '31 Buick 7 p.sed 150
'30 Willys-K. cch. 100 | '30 Buick spt. cpe 175
'29 Ford panel... 100 | '31 De Soto sed. 175
120 OTHER GOOD "BUYS."
2451 N. Sacramento-av.

LOW PRICED BARGAINS.
We have 15 good running cars priced from $25 to $65 each. Better hurry and get yours as these are bargains. Tom Harrigan, Inc., 260 Madison, Oak Park.

— — — — 100—BARGAINS—100 — — — —
Logan Buick Square
2470 Milwaukee at Sacramento.

FORDS
ALL MODELS, YEARS AT
Great Savings
DURING THE USED CAR CHALLENGE SALE OF THE
Hudson, Terraplane
DEALERS.
FOR YOUR NEAREST DEALER, SEE THE LISTING AT THE TOP OF THIS PAGE.

Fords Cheaper at Felz
[2] 1935S LEFT TO CLOSE OUT. 5 PASS. SEDANS LOW AS $485. ALSO '34S, '33S, MODEL A'S AS LOW AS
$160
FELZ, 907 DIVERSEY-BLVD. Famous 16 Years for the BEST DEAL and the BEST TRADE.

1935 GRAHAM SEDAN
6 w. w., built-in trunk, heater, super charge, perfect cond. Cost $1,600, for $775.
West Side Buick Sales
4666 WASHINGTON-BLVD.

GRAHAM 6—1935 SEDAN
De luxe sedan; air wheels, built-in trunk. Also 1934 de luxe sedan; very low at $445. Your car down, bal. 12-24 mos. 90 day guar.
FINANCE CO., S. W. CORNER.
4701 WASHINGTON-BLVD.

GRAHAM 1933 SEDAN.
Spotless, 1st class mech., $400, terms. Packard Factory Branch, 1441 E. 75th-st. Open evenings and Sunday. Midway 7272.

HUDSONS
ALL MODELS, YEARS
at Great Savings
DURING THE USED CAR CHALLENGE SALE OF THE
Hudson, Terraplane
DEALERS.
For Your Nearest Dealer See the Listing at the Top of This Page

HUDSON "8" 1935
4 dr. 5 p. de l. sed.; long whlbse., orig. cost $1,280. Also '34 de l. sed., like new, $495. Your car dn., bal. 12-24 mos. 90 day guar.
State Auto Finance Corp., 3939 WASHINGTON-BLVD.

HUP.—LATE '29 SEDAN; PAINT, MECH. cond. perf.; sac. for $85; must be seen to be apprec.; pri. party. Call Eng. 4125, 10-6.

LAFAYETTE—1935 TOURING SEDAN; SO perfect you'd say brand new. Sacri. $515. Terms. See Geo. Horne. 7715 S. Halsted.

LA SALLE—1935 SEDAN. $500 BELOW COST. 1 left to close out; built-in trunk, etc. Special finish. FELZ, 1132 DIVERSEY-BLVD. Famous 16 Years for the BEST DEAL and the BEST TRADE.

La Salle '31 7 Pass. Sedan.
6 wheels, side mounts, white wall tires, mechanically perfect. $395. Guar.; terms.
2317 S. MICHIGAN-AV.

LA SALLE—1935 BEAU. 4 DOOR DELUXE sedan, wire wheels, side mts., trunk rack, radio, heater, finished in beau. maroon; immaculate upholstery. Truly a new appearing car. $795.. 2247 S. MICHIGAN.

LA SALLE—'34 4 DR. SED., NEW TIRES, no dlrs.; ⅓ cash. Leonard, Ran. 5300.

Lincoln 7 Pass. Limousine
Late '31 custom, 6 whls., side mts.; will pass for new; 2 heaters; dual access.; $585.
FINANCE CO., S. W. CORNER.
4701 WASHINGTON-BLVD.

LINCOLN—CONVERTIBLE COUPE. $1,500. A 6 wheel custom '34 coupe that's been in storage. It will pass for brand new. $5,000 value for $1,500. Particulars, Well. 7802. Mr. Krueger.

LINCOLN—LATEST '31 CUSTOM DE LUXE 4 door sedan; 6 wire wheels, side mounts, trunk, rack, heater, etc. Like a new car thruout. Sacr. for only $485; terms, trade. BENDER-RIEGER, INC. DODGE DEALER, 933 WASHINGTON-BLVD.

LINCOLN '29 SEDAN.
Restored to new car cond. $150, terms. Packard Factory Branch. Open Sun. and eves. 925 Linden-av., Hubbard Woods. Briar. 0060.

LINCOLNS [2] '34-'33 V-12 DEL. SED.$975 Lincoln '32 V-8, 7 pass. de l. sed......$795 Lincoln '31 V-8 conv. del. cpe.........$675 MORTON MOTORS LINCOLN DEALER. 2825 SHEFFIELD, NR. DIVERSEY.

NASH—'29 4 DOOR SEDAN. $45. McMANUS Chevrolet, 6640 S. Western.

NASH—1929 4 DOOR SEDAN; EXC. COND.; $45; $5 down. Moore's, 829 Milwaukee.

NASH—1932 4 DOOR 6 CYL. SEDAN; MECH. O K; $265.00; 2457 S. MICH. Cal. 5810.

OLDSMOBILE
ALL MODELS, YEARS
at Great Savings
DURING THE USED CAR CHALLENGE SALE OF THE
Hudson, Terraplane
DEALERS.
For Your Nearest Dealer See the Listing at the Top of This Page

OLDS. DE LUXE 6, 1935
4 dr. 5 pass. de l. tour. sed., built-in trk., htr., spec. fin.; also '35 6 cyl. 4 dr. 5 pass de l. tour. sed., built-in trunk, radio; $695; your car down, bal. 12-24 mos.; 90 d. guar.
AUTO LOAN CORP., 4635 WASHINGTON-BLVD.

OLDSMOBILE—1935 8 CYL. TOUR. SEDAN; heater. This car is new throughout and is FACTORY GUARANTEED. Only........$795 2247 S. MICHIGAN.

OLDSMOBILE—1935 DE LUXE 8 COUPE; radio, hot water heater, fully equipped; used few months only; must sell now, $595. 2424 MILWAUKEE-AV.

OLDSMOBILE—1934-6 COACH; EXCELLENT motor, tires, upholstery, and a wonderful buy at only $495. CHEV. DLR., 1111 Chicago-av., Evanston.

OLDSMOBILE—'35 COACH; BEAU. GREEN; heater; very low mileage; $625. OLDS DEALER, 1012 Chicago-av., Evanston.

OLDSMOBILE—1931 SEDAN; A-1 COND. Howe Bros., Inc., 7101 W. Grand-av.

USED AUTOMOBILES FOR SALE.

WAR VETERANS!
No Cash Down
$3
Per Month Until July.
FULL PRICE.
'30 Chrysler 70 sedan.............$95
'29 Essex sedan...................$55
'30 Graham-Paige sedan............$95
'28 Willys-Knight sedan...........$95
'28 Nash sedan....................$75
'28 Chrysler 52 sedan.............$50
'28 Chevrolet sedan...............$95
'28 Packard sedan.................$95
'28 Ford R. S. coupe..............$45

$6 PER MONTH BUYS
'29 Chrysler R. S. coupe..........$185
'29 Buick sedan...................$150
'30 La Salle sedan................$245
'30 Nash sedan....................$145
'30 Olds coach....................$165
'30 Pontiac coupe, R. S...........$195
'30 Studebaker sedan..............$195
'28 La Salle 7 p. sedan...........$150
'31 Studebaker sedan..............$195

150 More to Choose From.
Pay No Cash Down and Only $3 Per Month until July and then the balance out of your bonus money. Buy one of these good running motor cars while they last and
Save Money
with
Riviera Motor Sales
Chicago's Leading Chrysler-Plymouth Dealer.
5958 Broadway.
An All Veteran Organization.

OLDSMOBILES
CHICAGO'S LARGEST OLDS. DEALER.
'35 Olds [8] 4 dr. sed., built in trunk..$795
'35 Olds [6] 4 dr. sed., built in trunk.. 695
'35 Olds [6] 2 dr. sed., built in trunk.. 645
'34 Olds [8] 4 dr. s., b. in trk., 6 w.w. 595
'34 Olds [6] 4 dr. sed., built in trunk. 495
'34 Olds [8] 2 dr. sed., built in trunk. 445
'33 Olds [8] 4 dr. sed., built in trunk. 395
'32 Olds, 4 dr. sed., sd. mts., 6 w. w... 295
'31 Olds, 2 dr. sed., sd. mts., 6 w. w.... 175
'35 Chev., 2 dr. sed., like new........... 395
'35 Ford tudor sed., perfect.............. 435
'33 Chev., rumble seat coupe.............. 315
KAILER-YOUNGQUIST offers
LOW G. M. A. C. TERMS.
7 DAY DRIVING TRIAL, 90 DAY GUAR.
5-9-2-5 BROADWAY.

$25 to $45
FOR CASH ONLY
'28 Auburn 6 Sed.$45 | '28 Nash sed......$45
'28 Dodge sed......$45 | '28 Stude. sed......$25
'27 Hup. sedan....$25 | '28 Buick sed......$25
SOME NEED MINOR REPAIRS.
Dodge Dealer, 2720 N. Cicero.

OLDSMOBILE 1935
4 dr. 5 pass. de luxe tour. sed.; built-in trunk, radio, heater, spec. finish. Orig. cost $1,080. Also '35 2 dr. de luxe tour. sedan; built-in trunk; sac. for $575. Your car down, balance, 12-24 months. 90 day guarantee.
State Auto Finance Corp., 3939 WASHINGTON-BLVD.

OLDSMOBILE—'31 DE LUXE; 6 W. WHL. coach; reconditioned thruout. Special, $235. 2515—MILWAUKEE—2515.

PACKARDS.
'32 Mod. 900 de luxe sedan, 6 whls., side mts., 6 white wall tires, radio equipped.....................................$550
'32 Mod. 901 de luxe sedan, practically new car.................................$495
'31 Club sedan, side mts., trunk.........$295
'30 Sport phaeton, model 7-33, side mts., tonneau shield..........................$245
'30 Seven pass. sedan; model 7-40; side mounts; like new........................$295
'30 Sport coupe, model 7-40, side mts...$295
'30 Custom built sport coupe; used so little pass for new......................$235
'30 De Luxe sedan; perfect...............$225
'29 Light 8 sedan........................$125
ALL CARS GUARANTEED. TERMS.
2317 S. MICHIGAN-AV.

PACKARD BARGAINS
1933 SUPER 8
5 pass. sedan, paint, motor, upholst. like new, wire wheels. General tires, $1,150.
7 pass. limousine, 6 w. w., motor, upholst., black finish perfect, $1,150.
See these cars today; low payment plan.
Hill Motors—Packard Dlr., 640 Madison-st., Oak Park.
AUSTIN 2100.

Packard Model 120 '35
4 dr. 5 pass. de l. tour. sed.; built-in trk., all safety glass, hi-grade uphol.; also '35 2 dr. de l. tour. sed.; mod. 120; priced down to $795. Your car dn., bal. 12-24 mos. 90 day guar.
State Auto Finance Corp., 3939 WASHINGTON-BLVD.

— — PACKARD 120 CLUB SEDAN — — $895.
5 pass., 4 door, built-in trunk, trunk rack; 35 left to close out. Also custom sport phaeton de luxe; $600.
FELZ, 1132 DIVERSEY-BLVD. Famous 16 Years for the BEST DEAL and the BEST TRADE.

PACKARDS
'32 sedan, 900 ser., side mts.........$585
'31 sedan lt 8, side mts............... 365
'30 sedan lt. 8, side mts.............. 245
The above cars are guaranteed.
TWERDAHL PACKARD.
2200 DIVERSEY. BRUN. 8300.

Packard '30 740 Club Sedan.
Good cond. White wall tires. $275, terms. Packard Factory Branch. Open Sun. and eves. 925 Linden-av., Hubbard Woods. Briar. 0060.

PACKARD '32 CLUB SEDAN.
Spotless, 1st class mech., $575, terms. Packard Factory Branch, 1441 E. 75th-st. Open evenings and Sunday. Midway 7272.

Packard '32 Super 8 Sedan.
Side mounts; A1 condition; $650, terms. Packard Factory Branch. Open Sun. and eves. 925 Linden-av., Hubbard Woods. Briar. 0060.

PACKARD—1931 CLUB SEDAN, LIGHT 8, 6 wheels, chrome tire covers, trunk rack, heater. This car has been in storage 2 yrs. Must be seen to be appreciated. $395. 2247 S. MICHIGAN.

PACKARD—1930 SMALL 8 DE L. SEDAN, refinished like new; motor perf.; good tires. No reasonable offer refused. Terms. Tom Harrigan, Inc., 260 Madison, Oak Park.

PACKARD—'30 LITTLE 8, 5 PASS. SEDAN. Used only as a family car, in excellent condition thruout. Rare barg. Full price only $165. Dodge Dealer, 5719 Broadway.

PACKARD—1929 SEDAN, LIGHT 8, $95, full price. Wright, 1101 N. Clark.

PACKARD—1935 120 SEDAN; LIKE NEW. Inquire gar. 1633 N. Cicero. Berk. 2491.

PACKARD—'33 STD. 8 7 PASS. SED.; clean; exc. cond.; $950. Owner, Fra. 3822.

PIERCE-ARROW—'33 CLUB BROUGHAM; 6 chrome wheels; built in trunk, radio, heater. Car like new throughout. $750. Also '32 de luxe 5 pass. sedan, $475. 2441 S. Michigan. Cal. 6100-6101.

Plymouth 1935, $475
5 PASS. AND SEDAN, 3 LEFT TO CLOSE OUT. ALSO '34 AND '33S. ALL TYPES. POSITIVELY PRICED AS LOW AS
$295
FELZ, 1132 DIVERSEY-BLVD. Famous 16 Years for the BEST DEAL and the BEST TRADE.

PLYMOUTH '35 SEDAN.$495
PLYMOUTH '34 SEDAN.$395
Both 4 doors, de luxe; very clean.
$100 Down. 2235 Michigan.

PLYMOUTH—'34 DE LUXE COUPE, BEAU. gunmetal, fenders to match, rumble seat, heater, radio, metal tire cover, no-draft ventilation, steel air wheels; very, very clean. A little beauty. Only $425. LARRY BURNS, 2246 S. MICHIGAN.

PLYMOUTH—1933 P. D. DE LUXE 4 DOOR sedan; long wheel base, air wheels, shatterproof glass, radio, heater; many extras. Also 1933 de luxe 4 door sedan as low as $395.
2921 and 2954 Lawrence.

PLYMOUTH—LATEST '33 P. D. DE LUXE Convertible Coupe; long wheel base air wheels, free wheeling, auto. clutch, etc.; beau. black fin.; like new. Sacr. for only $365. BENDER-RIEGER, INC. DODGE DEALER, 933 WASHINGTON-BLVD.

PLYMOUTH—'35 DE LUXE SEDAN; BEAUtiful gun metal; privately owned. Driven carefully; low mil. Will sacr. for quick sale. M. J. LANAHAN, INC. 2542-44 S. MICHIGAN, CALumet 7300-7306

PLYMOUTH—1934 DE LUXE 4 DOOR SEdan and De Luxe 2 door Touring Sedan, built-in trk., original finish and tires, driven very little; like new thruout. See them today. Special, $535. 2515 Milwaukee-av.

PLYMOUTH—1935 DE LUXE 4 DR. TOURing sedan; so perfect you'd say BRAND NEW; also '35 4 dr. sed., $495; 20% down, bal. 24 mos. Pros. 0451. 6445 S. Western-av.

PLYMOUTH—'32 P. B. De LUXE SEDAN; looks, runs like new; also '32 Plym. P. B. cpe. $185. Burke Plymouth, 6733 S. Western.

PLYMOUTH—1934 DE LUXE 4 DOOR; LIKE new; latest taupe metallic finish; terms. 2457 S. MICHIGAN. CAL. 5810.

PLYMOUTH—1930 COUPE, ORIG. FINISH. Looks like new, $140. Guar., terms, trade. DODGE-PLYM. DLR., 2810 MADISON.

PLYMOUTH—COACH, '34, GOOD CONDIT.; priv. pty., $345. Bit. 3333, 9 p.m. Pedersen

PLYMOUTH—1935 DE LUXE CONVERTible coupe. Must sac. Whitehall 8038.

PLYMOUTH—LATEST 1933 SEDAN, A1 shape thru.; only $365. 3201 Milwaukee.

USED AUTOMOBILES FOR SALE.

Lawder Bros.
Reconditioned—Guaranteed.
SPECIALS
Chevrolet 1935 std. 4 door sedan......$465
Chevrolet 1934 master 4 dr. sed., side m. 445
Chevrolet 1934 master coupe........... 395
Plymouth 1933 De Luxe coach, trunk.... 365
Plymouth 1933 De Luxe coupe, air whls. 335
Plymouth 1932 De Luxe 4 door sedan.. 295
Nash 1932 coach....................... 195
Pontiac 1931 De L. 4 dr. sed., side mts. 265
Pontiac 1931 Coach.................... 225
Buick 1931 De Luxe 4 dr., side mts.... 295
Chrysler 1930 77 4 dr. sedan.......... 195
Pontiac 1930 coach.................... 125
Hupmobile 1930 4 dr. sedan, side mts.. 195
Willys-Knight '30 De L. 4 d. sed., s. mts. 160
Graham 1929 4 door sedan.............. 125
Auburn 1929 4 pass. Victoria.......... 125
Fords, 1929 coupes and tudors......... 75

125 Fords—All Models
YOUR CAR or
$5 to $65 Down
24 Months to Pay.
LAWDER BROS. Est. 1890.
THE FORD, LINCOLN-ZEPHYR DEALER.
6900 VINCENNES-AV.
1 Block West of State-st.

PRE-SPRING SALE
R. & G. CARS
MONEY BACK GUARANTEE
1935 FORD V-8 convert. sed.........$195 dn.
1935 FORD coupe, rumble st., radio.$165 dn.
1934 FORD de luxe tudor..............$365
1934 FORD de luxe fordor, radio...... 415
1934 FORD de luxe coupe, rumble seat. 395
1934 FORD de luxe cabriolet.......... 395
1931 FORD de luxe tudor, model A.... 185
1933 WILLYS 4 door sedan............. 245
1933 CHEV. master coach.............. 335
1933 PLYMOUTH PD coupe............... 315
150 OTHERS—ALL MAKES, ALL MODELS.
Glenn E. Holmes, Inc.
Ford and Lincoln Zephyr Dealer. Est. 33 yrs.
30 W. Lake at Dearborn.
OPEN SUNDAY AND EVENINGS.

PLYMOUTHS
ALL MODELS, YEARS AT
Great Savings
DURING THE USED CAR CHALLENGE SALE OF THE
Hudson, Terraplane
DEALERS.
FOR YOUR NEAREST DEALER, SEE THE LISTING AT THE TOP OF THIS PAGE.

PLYMOUTH DE LUXE 1935
4 door 5 pass. touring sedan, built-in trunk, safety glass, dual equip.; like new; also 1935 2 door sedan, $475; your car down, balance 12-24 mos.; 90 day guarantee.
AUTO LOAN CORP., 4635 WASHINGTON-BLVD.

. . '32 PLYMOUTH P B 4 DR. SEDAN . .
Another Healy Bargain
Beautiful blue; good tires; $265.
HEALY MOTOR SALES, 7601 AND 7738 STONY ISLAND.

PONTIAC DE LUXE '34
6 cyl. de luxe sedan; built-in trunk, radio, heater. Orig. cost $990. Also 1935 2 dr. de luxe tour. sedan. Sac. for $545. Your car down, balance 12-24 mos., 90 day guarantee.
State Auto Finance Corp., 3939 WASHINGTON-BLVD.

PONTIAC DE LUXE 8, 1935
4 door 5 pass. touring sedan, safety glass, double wipers, horns, tail lights; also '35 de luxe 2 dr. 8 cyl. touring sedan, radio; $595; your car dn., bal. 12-24 mos.; 90 day guar.
AUTO LOAN CORP., 4635 WASHINGTON-BLVD.

. . . '35 PONTIAC DE LUXE COUPE . . .
Another Healy Bargain
Beautiful gun metal gray; $595.
HEALY MOTOR SALES, 7601 AND 7738 STONY ISLAND.

PONTIAC—LATEST '34 DE LUXE 4 DOOR sedan; knee action, no draft vent., wire wheels, good tires; looks, runs like a new car. Sacr. for only $465. Guar.; tms., trade. BENDER-RIEGER, INC. DODGE DEALER, 933 WASHINGTON-BLVD.

PONTIAC—1934 CUSTOM 2 DOOR, 5 PASS. sedan, used so little it looks like brand new. A wonderful buy at $465.
2921 and 2954 Lawrence.

PONTIACS! PONTIACS!
From 1929 to 1935 sedans as low as $85.
PETERSEN, 1340 W. 63D.

PONTIAC—1935 SEDAN; 4 DR., TRUNK; ALSO '35 2 DOOR, TRUNK, AND '34 COACH. LOW AS $445. TERMS, TRADE. EDGAR FITZPATRICK, INC. AUTH. PONTIAC. 7727 S. Ashland.

PONTIAC—1931 2 DOOR SEDAN, ORIGInal throut. New tires. Mechan. perfect. WILL SACRIFICE FOR ONLY $195. 2921 AND 2954 LAWRENCE-AV.

PONTIAC—1933 4 DOOR SED.; A1 THRUout. Priced for quick sale........$365 Dodge Dealer, 2300 W. 63d-st. Pros. 0024.

PONTIAC—1930 2 DR. SEDAN; EXC. CONdition; only $95. 3325 Montrose.

PONTIAC—'31 SEDAN, $225; A1 COND. Warner, 3637 Southport. Bit. 7120.

PONTIAC—'34 4 DR. SEDAN; BLACK; $495. OLDS DEALER, 1012 Chicago-av., Evanston.

REO LATE 1935
Flying Cloud, 6 cylinder, de luxe touring sedan, built-in trunk, safety glass, all dual equipment, original cost $1,380; just like new. acrifice $595. Your car down, balance 12-24 months, 90 day guar.
State Auto Finance Corp., 3939 WASHINGTON-BLVD.

REO 1933 DE LUXE SEDAN.
Flying Cloud 6; equipped with 6 wire wheels, side mounts, beautiful upholstery self-shifter, other extras; original cost $1,460. Our price, $435. Terms. INDEPENDENT MOTORS, 2700 MADISON.

ROLLS ROYCE—PHANTOM 5 PASS. SPORT sedan, $2,500. Also 2 pass. roadster, $1,450 Both cars current models, and have the appearance of new. 2441 S. MICHIGAN. CAL. 6100-6101.

Studebaker Late '35
Commander 8 4 dr. 5 pass. de luxe tour. sedan; 6 air whls., side mts., built-in trk., heater, spot light. Just like new. Sac. $585. Your car dn., bal. 12-24 mos., 90 day guar.
State Auto Finance Corp., 3939 WASHINGTON-BLVD.

Studebaker (15) '35s
4 door de luxe sedans and sport coupes, built-in trunks; some with radios and heaters; as low as $645; while they last; most liberal trade and terms to suit at 6%. LARRY O'ROURKE [ESTAB. 21 YEARS], 945 WASHINGTON [3 MIN. FROM LOOP].

Studebaker 7 Pass. Sedan.
1933 model; 6 chrome wheels, side mounts. Radio equipped, 2 heaters, metal covers; original cost $2,475; our price for quick sale $475. Guaranteed. Terms.
2317 S. MICHIGAN-AV.

STUDEBAKER—1931 PRESIDENT 5 PASS. SEDAN DE LUXE, 6 WIRE WHEELS, SEAT COVERS, AT ABOUT ¼ PRICE. $175. SOUTH SHORE BUICK, INC. 7320 STONY ISLAND. MID. 6403

STUDEBAKER—1929 SEDAN, 6 W. W., side mts., refinished like new; good tires; motor A-1 cond. Rare bargain $95. Tom Harrigan, Inc., 260 Madison, Oak Park.

TERRAPLANES
ALL MODELS, YEARS
at Great Savings
DURING THE USED CAR CHALLENGE SALE OF THE
Hudson, Terraplane
DEALERS.
For Your Nearest Dealer See the Listing at the Top of This Page

TERRAPLANE—4 DR. SEDAN; LATE '32; perf. cond.; good tires, htr., etc., $265; tms. $75 dn. 1647 S. Crawford. Craw. 1647.

WILLYS—77 '33 DE LUXE 4 DOOR SED.; ex. cond.; sac. $200. Bittersweet 9789.

USED AUTOMOBILES FOR SALE.

15—REAL VALUES—15
WE OFFER
1—CLEANEST CARS.
2—THE LOWEST PRICES.
3—MOST LIBERAL TERMS.
See Them Today!
'30 Chrysler 62 coupe, very clean.....$ 50
'28 Hupp sedan, a real buy............ 65
'29 Ford coupe, exceptional cond....... 75
'28 Packard 6 cyl. sedan.............. 75
'30 Auburn Cabriolet coupe, 6 w. w.... 95
'30 Pontiac 2 door sedan, 6 w. w...... 135
'30 Chrysler 6 coupe.................. 135
'31 Ford coupe, a bargain............. 135
'30 Essex 2 door sedan, 6 w. w........ 135
'30 Graham 6 w. w. sedan.............. 145
'31 Nash 6 door sedan................. 165
'31 Hupp 6 door sedan................. 185
'32 Chev. Victoria coupe.............. 245
'32 Plymouth 4 door sedan............. 245
'32 De Soto 2 door sedan, 6 w. w...... 245
JAMES F. GOODWIN, INC.,
DODGE DEALER
5719 Broadway, Lon. 1300.

KROLL-KAR.
Dodge 1935 de luxe 4 door sedan. New car cond., $595. Kroll Dodge, 7130 S. HALSTED.

AUTOMOBILE LOANS.

NOW
A Low Cost
Auto
Financing
Plan

Why make a good deal on a car, new or used, only to be penalized by high financing charges?
We have broken down the barriers of tradition and have ushered in a new era of sensible rates for cars bought on time payments. These new rates apply on used car sales, new car sales, or a loan on your present car.
No mystery charges, no extra fees. You simply make a reasonable down payment when you buy, and we finance the balance. Here are typical examples of the low cost under our plan:

Balance to be financed.	Total yearly charge.	Total amount of note.	12 monthly deposits.
$100	$12.08	$112.08	$ 9.34
200	19.00	219.00	18.25
300	23.04	323.04	26.92
400	29.00	429.00	35.75
500	35.08	535.08	44.59

Only Fire and Theft Insurance Required. Buy It Through Your Own Broker and Include the Premium in the Loan.

YOUR CAR IS THE ONLY SECURITY REQUIRED. NO OTHER COLLATERAL—NO CO-SIGNERS. NO WAGE ASSIGNMENTS.

PERSONAL
LOAN & SAVINGS
BANK
[MEMBER FEDERAL RESERVE SYSTEM.]
Established 1917.
81 W. MONROE-ST.
Franklin 5700.

CASH
IN 10 MINUTES
ON YOUR AUTO OR TRUCK.
20 MONTHS TO PAY.
AVERAGE MONTHLY COST LESS THAN $1.60 ON $100 LOAN.
DEAL DIRECT WITH OWNERS.
WINTER-HIRSCH,
20 YEARS IN SAME LOCATION.
1842 S. MICHIGAN
A phone call will bring our representative.
CALUMET 4290.
UNDER STATE SUPERVISION.
PLENTY OF FREE PARKING SPACE.

MOTOR TRUCKS.

For Sale.

Ruby Has the Trucks
'34 Chevrolet ½ ton panel...........$450
'34 Ford 131 inch cab. chassis....... 425
'33 Chevrolet ½ ton panel............ 275
'33 G. M. C. 1½ ton panel............ 395
'31 Ford ½ ton panel................. 195
'30 International 3 ton, mod. A-5, 100 inch. cab. chassis.................. 295
Also 50 others. All weights and types.
RUBY CHEV., INC., USED CAR LOT, 7217 STONY ISLAND. DORCH. 2310.

GEN. MOTORS TRUCK CO.
Direct Factory Branch.
Buy with Confidence.
Chicago's Largest Selection.
Reconditioned—Renewed Trucks. All Makes—Body Types. Our Prices Are Low.
2525 S. Wabash. Cal. 4545.

FORD 1½ STAKE AND ALSO '31 CAB AND CHASSIS WITH DUALS, EXCELLENT SHAPE. CUT LOW AS $135. MR. KERSHWIN, 3542 N. CLARK.

DUMP TRUCKS.
Ford factory demos; wood; hyd. hoist; 3 yd. body; dual wheels; heavy duty tires all around. Big discount. 1520 N. Halsted.

56 TRUCKS—ALL MAKES.
FORDS AND CHEVROLETS—1931s TO '35s. Long and short wheelbase; panels, stakes, dumps. Ph. Yards 6080. Ford Dlr., 827 W. 35th.

FORD—'34 V-8 ½ TON PANEL; RENEWED; guaranteed. Good tires. Only $365. GLENN E. HOLMES, INC. 30 W. LAKE AT DEARBORN.

6-157 CHEVROLET DUAL WHEEL TRUCKS All body styles; cab and chassis; with Chev. factory warrantee. From $375 up. GARFIELD CHEVROLET, 10 E. Garfield.

DODGE ¾ PANEL DELIVERY.... $375. IT'S A 33 IN STORAGE AND LIKE NEW. MR. KERSHWIN, 3542 N. CLARK-ST.

AUTOCAR TRACTOR WITH SLEEPING CAR. 9.00x20 tires. Phone Virginia 0310. AUTOCAR Trucks. 1716 W. Pershing-rd.

FORD '31 LONG WB. BASE STAKE, $245. Mid-City Chevrolet, 1147 W. Jackson.

FORD—LATE '32 4 CYL. EXPRESS BODY cab; used little. Reas. 1647 S. Crawford.

To Rent.

PANEL OR STAKE BODY TRUCKS—½ TO 2 ton capacity for rent without driver. Low rates. Telephone Delaware 7272.

AUTO CREDITS.

$175 CREDIT ON NEW PLYMOUTH. REliable dealer; worth $50, will sacrifice. CALL IRVING 2655.

$105 CHEVROLET CREDIT ON NEW CAR. Bargain. Lincoln 3874.

SELL $148 CHEVROLET CREDIT ON "36" model for $50. Phone Dea. 2548.

$185.40 AUTO CREDIT ON NEW 1936 Ford model. KANE, Brunswick 3500.

$100 CREDIT ON NEW 1936 CHEVROLET; any model for $25. Irv. 9742, eves.

AUTOMOBILE HOUSE TRAILERS.

GILKIE — INSULATED STEEL CHASSIS $395 up. 2241 S. Michigan. Vic. 8216.

WOLVERINE—$495 UP; DEL [WINGED HOME] De L. Vagabond-Superior. 2640 S. Michigan.

WE RENT TRAILERS. WE SELL ON terms. Covered Wagon Co., 2440 S. Mich.

SILVER DOME—ALL MODELS, $465 UP. Tms. trade. 4640 Washington. Mans. 3464.

TRAILERS MADE TO ORDER—SAVE 75%. RENT-TRADE. PHILLIPS, Oak Lawn, Ill.

BARTER AND EXCHANGE.

TRADE CAR FOR ELEC. REFRIG., DIAMOND ring, furniture. Phone Pros. 0451.

AUTOMOBILES WANTED.

HIGHEST CASH PRICES FOR LATE MODels. We pay your mtg. or loan and give cash for your equity. Call COLUMBUS 2208. 4347 MADISON.

WILL PAY CASH Wanted—Light car—Private party. Mr. MACK, 523 West 63d-st. Phone Englewood 0050.

MOST CASH FOR YOUR CAR—5 MINUTE service. 1930s to 1936s. If you can't come in, CALL us, we'll come out. 7557 Stony Island. Butterfield 1335.

WANT GOOD FORD, CHEVROLET, OR Plymouth. Will pay $100-$200 for '30-'31; $175-$225 for '32. Could also use good roadster. 2333 Irving Park. Irving 9090.

WTD. FOR CASH—A LATE MODEL AUTO; must be in good running order; have nothing to trade. Ph. Lawn. 6310.

SEE OTHERS FIRST, BUT WE PAY HIGHest prices for your car. Ready cash today. 6311 S. HALSTED-ST. Ph. Wentworth 2757.

WANTED—100 USED CARS; ANY MAKE or model. Bring cars. CASH WAITING. Phone Englewood 3111. 1340 W. 63d-st.

JUNKS AND CARS IN ANY CONDITION—POSITIVELY HIGHEST PRICES PAID. WILL CALL ANYWHERE. CRAWFORD 5077.

WANTED—USED OR WRECKED CARS OR TRUCKS, CITY OR SUBURBAN. HIGHEST PRICES PAID. DIVERSEY 2772.

FORD, CHEV., PLYMOUTHS — ALL MODels. Cash waiting. J. J. Wright, 24 W. 55th.

POWER TOOLS, ETC., WORTH $250, FOR late car. Will add cash. Sup. 2676.

WANTED—JUNK AUTOS AND TRUCKS, old models espec. Ph. Percy. Victory 4848.

HAVE CASH FOR LIGHT CAR — ANY model. 2717 W. Madison. Ked. 2260.

$100 CASH FOR GOOD SEDAN. PRIVATE. Address S 213, Tribune.

HIGHEST CASH PRICE FOR YOUR CAR. Mr. Lee, 1101 N. Clark. Sup. 9140.

"STONE" PAYS HIGHEST PRICES FOR used cars. 4852 Lincoln-av. Rav. 0774.

PAY CASH FOR '33 OR '34 FORD; NO dealers. Har. 0080, day; Ave. 5489, eve.

$25 MORE FOR YOUR CARS OR TRUCKS. 6956 S. HALSTED. WENTWORTH 1900.

MUSICAL INSTRUMENTS.

Pianos and Players.

$128 PAYS BALANCE DUE
on small sized mahogany grand piano. You just continue $2 weekly payments. KIMBALL FACTORY, 2631 W. 26TH-ST. OPEN 9 A. M. TO 5 P. M.

APARTMENT GRAND PIANO
Cheap if taken at once; terms $3 a week. Phone Mr. Pierce, credit mgr., Wab. 6900. Open tonight until 9 p. m.
BALDWIN PIANO CO., 323 S. WABASH-AV.

PIANO—SMALL UPRIGHT; USED; EXCEPtional value. Will accept terms $1 per week. Now only $55. 16 N. Michigan-av.

6 FINE GRANDS INCL. STEINWAY AND Baldwin will be sold at once. Storage Mart, Iredale Storage, 1723 Benson, Evanston.

STEINWAY GRAND PIANO, REBUILT, $465. Kimball's, 2631 W. 26th-st. OPEN 9 A. M. TO 5 P. M.

USED GRANDS, STEINWAY, $175; HARDman, $185; A. B. Chase, conc. size, like new, $775. Cable Piano Co., Wabash-Jackson.

BALDWIN ARTIST GRAND; STYLE K; exc. cond.; mahogany case; $560 private party. Buckingham 0565 or Lincoln 7706.

24 FINE GRANDS FROM RICH HOMES—All makes, Steinway, Mason & Hamlin, Kranich & Bach, etc. $100 up. 5408 W. North.

LYON AND HEALY GRAND PIANO—MOD. BB. Fine tone. Cheap. 6242 W. Grand-av.

WANTED—USED GRAND PIANO FROM priv. family. Pay cash. Merrimac 7916.

NEW VERTICAL GRAND—BARGAIN. Moist Piano Co., 8th floor. 208 S. State.

OVER 50% REDUCTION ON APT. SIZE Gr.; used only few mo. Midway 7824.

GRAND PIANO WANTED FROM PRIVATE PARTY. WILL PAY CASH. STEW. 3394.

SAC. $900 GRAND PIANO; CONDITION like new; $145 cash. 6512 N. Clark-st.

Wind, String, Etc.

PIANO ACCORDIONS—NEW, USED, AND rebuilt; many bargains in standard makes; terms. Chicago Musical Instrument Company. 309 S. Wabash-av. Harrison 4884.

RADIOS, SUPPLIES AND SERVICE.

— SCOTT CUSTOM BUILT RADIO — Hear radio's newest—The Exclusive Scott Volume Range Expander—Gives new meaning to realism. Also some models reconditioned like new at $85 and $125. Studios open daily until 9 p. m., except Sunday. 4450-T RAVENSWOOD-AV. LON. 5172.

CASH BUYERS.
Closing out our radio dept. Brand new 1936 models, in original crates. Spartons, Howards, etc., below actual cost. Chicago Appliance Co., 812-14 N. Wells-st.

NEW 1936 CUSTOM BUILT MOTOROLA and Philco auto radios. Only $39.95. Free installation. Terms. 2005 Washington-blvd.

PHILCO, R-C-A, VICTOR, ZENITH, ETC.—Samples, repos., $5-$10-$15. Home and auto. EDISON'S, 766 W. Jackson. Open eves.

LARGE SELECTION OF EXCHANGED RAdios. Lyon & Healy, 243 S. Wabash-av.

Service, Repair, Etc.

$1 RADIO SERVICE—WORK GUARANTEED. No job too complicated. Experienced men. North, Northwest, West, LINCOLN 8554. South, Southwest, Southeast, Englewd. 4449.

— — GUAR. RADIO SERVICE, $1. — — ANY SET. ALBANY 6460.

DOGS, BIRDS, POULTRY, ETC.

Dogs.

— 1307 N. CLARK —
Chows, Bostons, $10; Scotties, Pekes...$10
Toy fox, spitz....$5; Collies or Police...$5
Dalmatians......$6-$8; Airedales, wires...$15
Cockers, wires. Most all other breeds. Open eves. Puppies wanted. Del. 8499.

6419 COTTAGE, OPEN 10 P. M.—CHOWS, bulls, wire, spitzer, spaniel, pekes, shep., police, pointer, Irish setter, watch dogs, $3 up. Mixed, $1 up. We buy.

BUY UNCONDITIONALLY GUARAN. PUPS. All popular breeds, $5 up. Dogs boarded; clipped; always home. Lorine Kennels, River Rd., blk. n. of Irving Pk. Fran. Pk. 2174.

MIXED PUPS, $1; SHEPHERDS, $3; FOX Terr., $5; Wires, Scotties, Bostons, Poms., Springers, Dachshunds. 2413 W. North-av.

3812 — CICERO-AV.—ST. BERNARDS, fancy wires, Black Scotties, Bostons, Pom, Eng. Bulls, Chows, Toy Fox, Dobermanns.

VISIT PUPPY LAND—ALL BREEDS—KENnels. Low as $2. 4700 N. Harlem-av.

BOSTONS, WIRE, SCOTTIES, CHOW, FOX Collie, Shep., St. B.; others. 9534 S. Western.

AUTO ACCESSORIES, REPAIRING.

WILL FINANCE CITY STATE LICENSE. Nothing Down—12 to 20 Months to Pay. Complete overhauling body, repairing, paint, upholstery, tires, batteries, seat covers, fenders, etc. Estimate—towing free. Established 15 years. 2511 MILWAUKEE. BELMONT 4844.

AUTO TRUNKS FOR ALL CARS FROM $3 to $10. 2532 Cottage Grove-av.

MOTORCYCLES AND BICYCLES.

SELL '35 HARLEY BIG-TWIN, SIDECAR, sac. $290. Address F A 7, Tribune.

HENDERSON—1931. LIKE NEW. $95. Terms. Albany 2790. 3517 W. North-av.

BARG.—BOYS', GIRLS' BIKES; NEW, USED. Century Cycle, 3600 Lawrence. Op. eves., Sun.

AUTO TIRES.

NEW U. S. ROYAL 2DS—SAVE TO 50%; 1 plus truck. Serlin Tire, 1400 S. Michigan.

TERMS OF SUBSCRIPTION OF THE TRIBUNE.

Orders for mail subscriptions must be accompanied by remittance to cover.

Rates in Illinois (outside of Chicago), Indiana, Iowa, Michigan, and Wisconsin:

Daily, without Sunday, one year, $5.00; six months, $2.50; three months, $1.25; two months, $1.00.

Daily, with Sunday, one year, $12.50; six months, $6.25; three months, $3.15.

Sunday only, one year, $7.50; six months, $4.00.

Rates of subscription in postal zones 3 and 4 [measured from Chicago], outside of Illinois, Iowa, Indiana, Michigan, and Wisconsin:

Daily, without Sunday, one year, $7.50; two months, $1.00.

Sunday only, one year, $7.50; two months, $1.00.

Daily and Sunday, one year, $15.00; one month, $2.00.

Rates of subscription in zones 5, 6, 7, and 8 [measured from Chicago], Canada, Mexico, and foreign countries:

Daily, without Sunday, one year, $12.00; one month, $1.50.

Sunday only, one year, $7.50; one month, $1.00.

Daily and Sunday, one year, $19.50; one month, $2.00.

Give postoffice address in full, including county and state. Remit in express money order, draft, or in registered letter to the order of The Tribune company, address Tribune Square, Chicago.

The Tribune will not be responsible for currency sent through the mail.

Persons wishing to have The Tribune by carrier may order it by mail or by telephone Superior 0100. When delivery is irregular make complaint.

All unsolicited manuscripts, articles, letters, and pictures sent to The Tribune are sent at the owner's risk and The Tribune company expressly repudiates any liability or responsibility for their safe custody or return.

MEMBER OF THE ASSOCIATED PRESS.

The Associated Press is exclusively entitled to the use for publication of all news dispatches credited to it or not otherwise credited in this paper and also the local news published herein.

All rights of republication of special dispatches herein also are reserved.

Superintendent of Schools Bogan Dies—Hunt Hit-Run Auto Driver—Thousands Flee Ohio Valley Flood

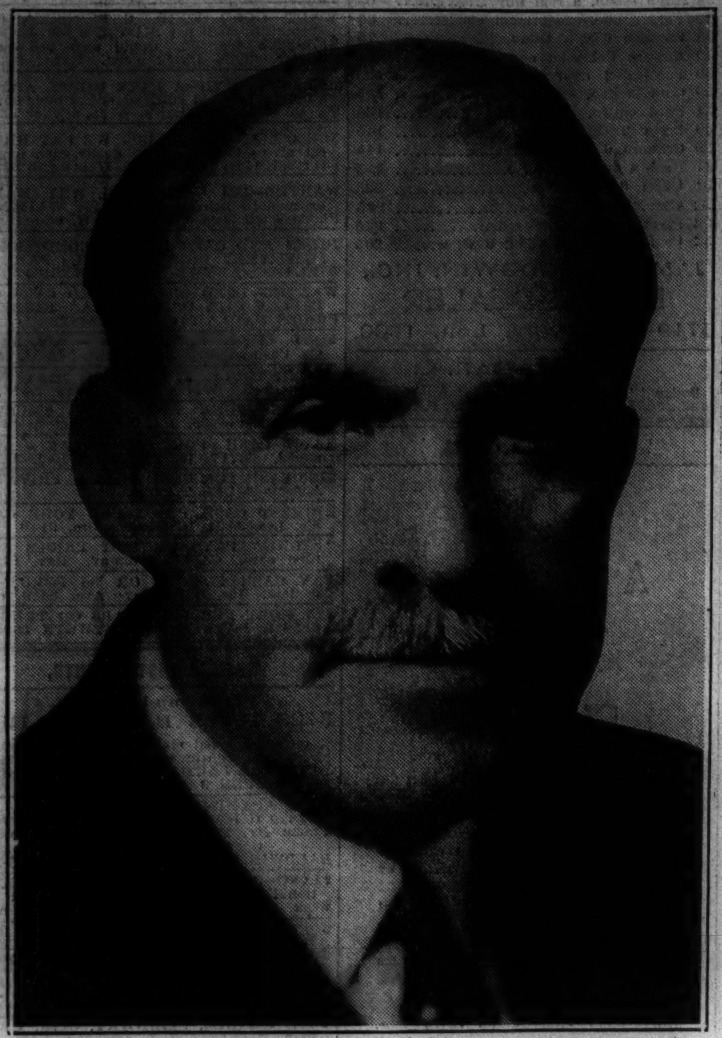

[Harris & Ewing Photo.]

SUPERINTENDENT BOGAN IS DEAD—William J. Bogan, Chicago superintendent of schools, who died last night at his home of heart disease which developed from attack of hiccoughs. He was 65 years old. *(Story on page 1.)*

WOMAN VICTIM OF HIT-RUN DRIVER—Stella Smolinski, daughter, in County hospital with Mrs. Filas Smolinski, who was hit by auto, picked up and placed in the machine, but later thrown out on railway tracks.

[TRIBUNE Photo.] *(Story on page 5.)*

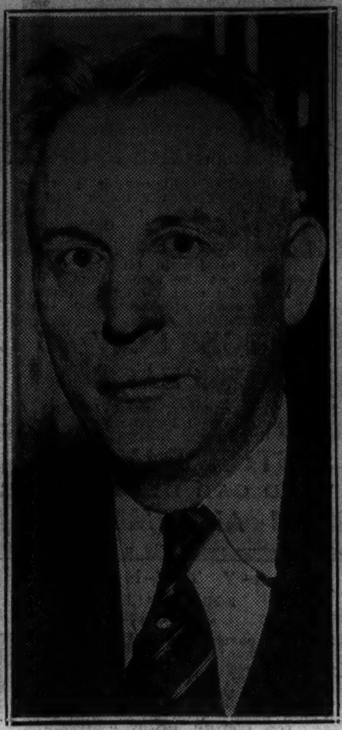

ON SCHOOL BOARD—Attorney Nels Olson, named member of board of education by Mayor Kelly. *(Story on page 5.)*

[Associated Press Wirephoto.]

OHIO RIVER FLOOD CREST MOVES ONWARD; MORE TERRITORY INUNDATED—Government marker at ferry landing in Greenup, Ky., showing the depth of the Ohio river as the flood crest passed that point, spreading out over the lowlands. Flood waters continued to cause widespread damage in the river valley. *(Story on page 6.)*

TOUHY GETS 23 YEAR PRISON TERM—Tommy Touhy, Chicago gangster (center), being carried from court in Minneapolis yesterday after hearing sentence for mail robbery. The gangster is palsied from disease.

[Associated Press Wirephoto.] *(Story on page 13.)*

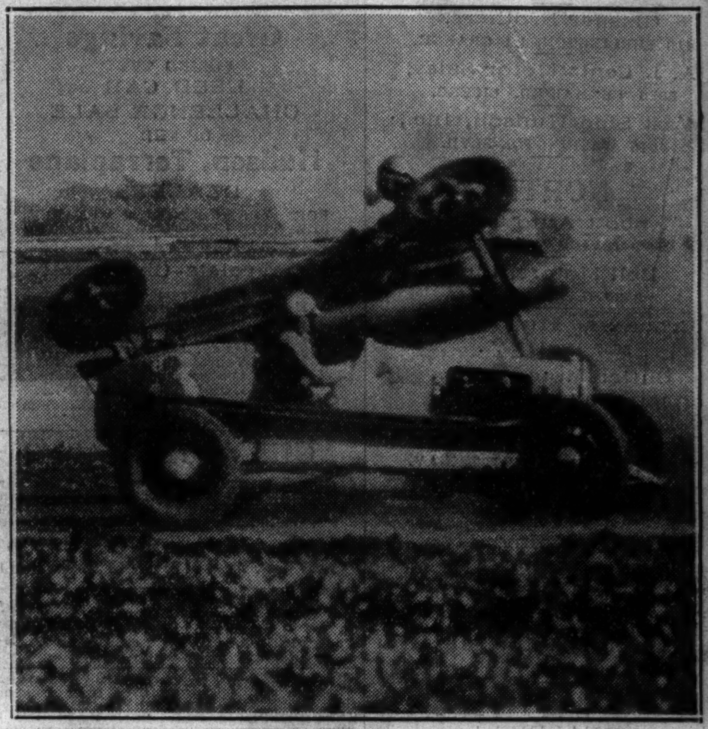

[Associated Press Wirephoto.]

ESCAPES DEATH IN RACE COLLISION—Mario Vanchero's racing car (top) being forced off track at Oakland, Cal., by skidding machine of Gene Figone. Figone's car is facing the wrong way. Vanchero was slightly injured.

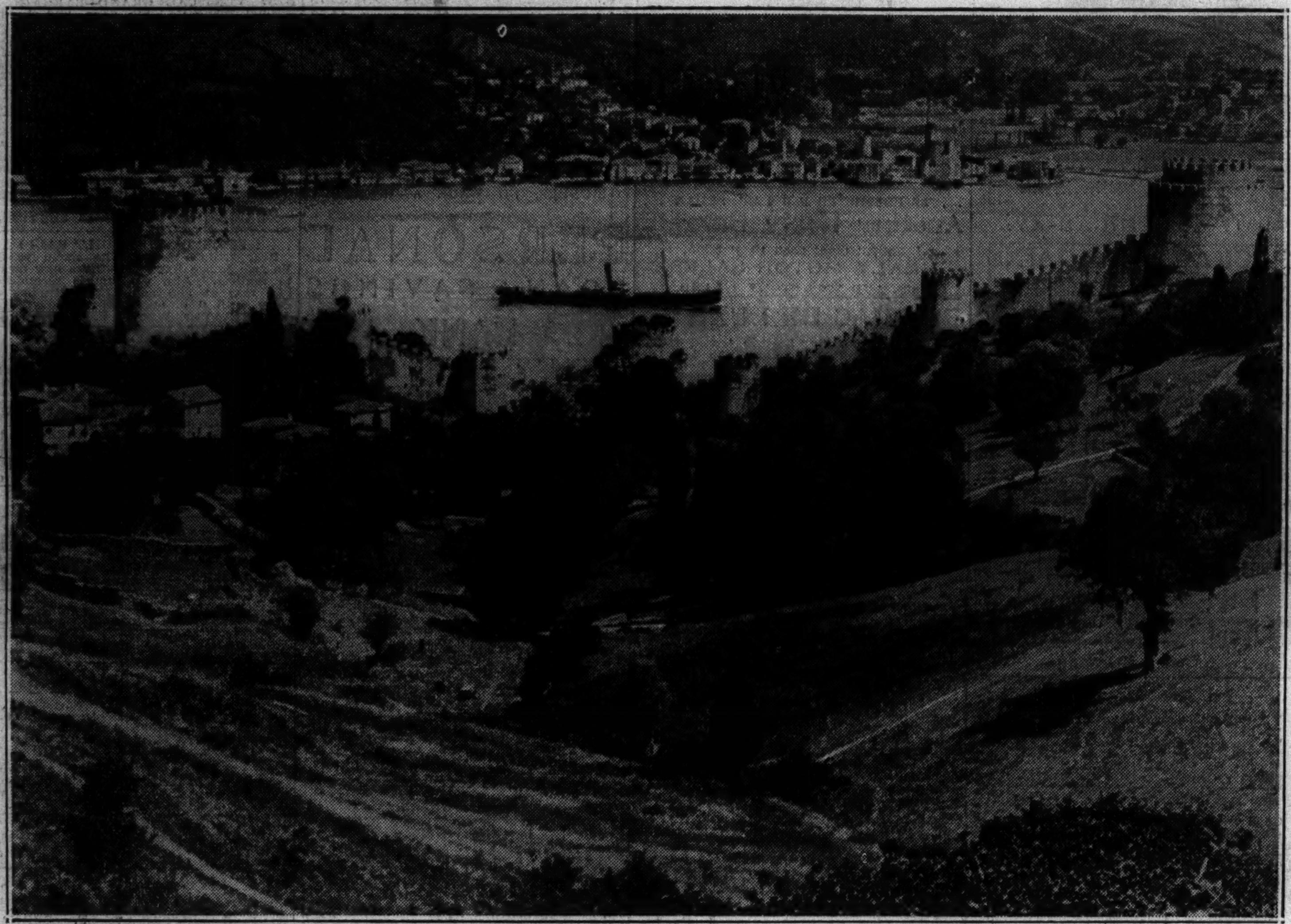

[Underwood & Underwood Photo.]

REPORT TURKISH GOVERNMENT WILL REMILITARIZE DARDANELLES IN VIOLATION OF TREATY—View of the Sea of Marmora zone showing Castle Rumili Hissar, the Bosporus and the Asia shore from Europe. The Dardanelles were the scene of fierce fighting between the British and Turks during the world war. It was reported yesterday in London that Turkey will remilitarize the zone in defiance of the military clauses of the Lausanne treaty. *(Story on page 2.)*

PRIZE ACTRESS—Bette Davis, prize movie actress of 1935, arriving on Santa Fe on way to New York. *(Story on page 11.)*

[Associated Press Wirephoto.]

BACK TO JAIL AFTER FOURTH TRIAL—David Lamson (right), former Stanford university publishing house executive, re-enters jail with his sister and deputy for chat after a jury in his fourth trial for slaying his wife, Allene, split and was discharged. Lamson has been in San Jose, Cal., jail since 1933. *(Story on page 3.)*

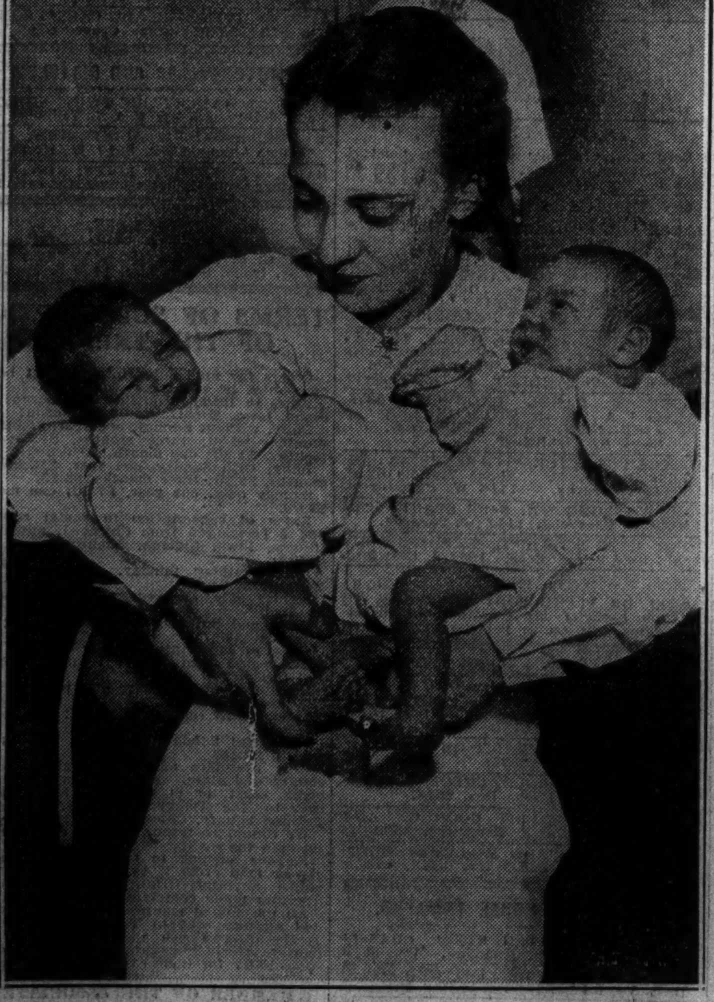

[TRIBUNE Photo.]

TWINS HAVE TOTAL WEIGHT OF 16 POUNDS—Nurse Alice Buck of Grant hospital with twins born to Mrs. Max Jauch, 4505 North Kenneth avenue. At birth the babies had total weight of 16 pounds and 5 ounces.

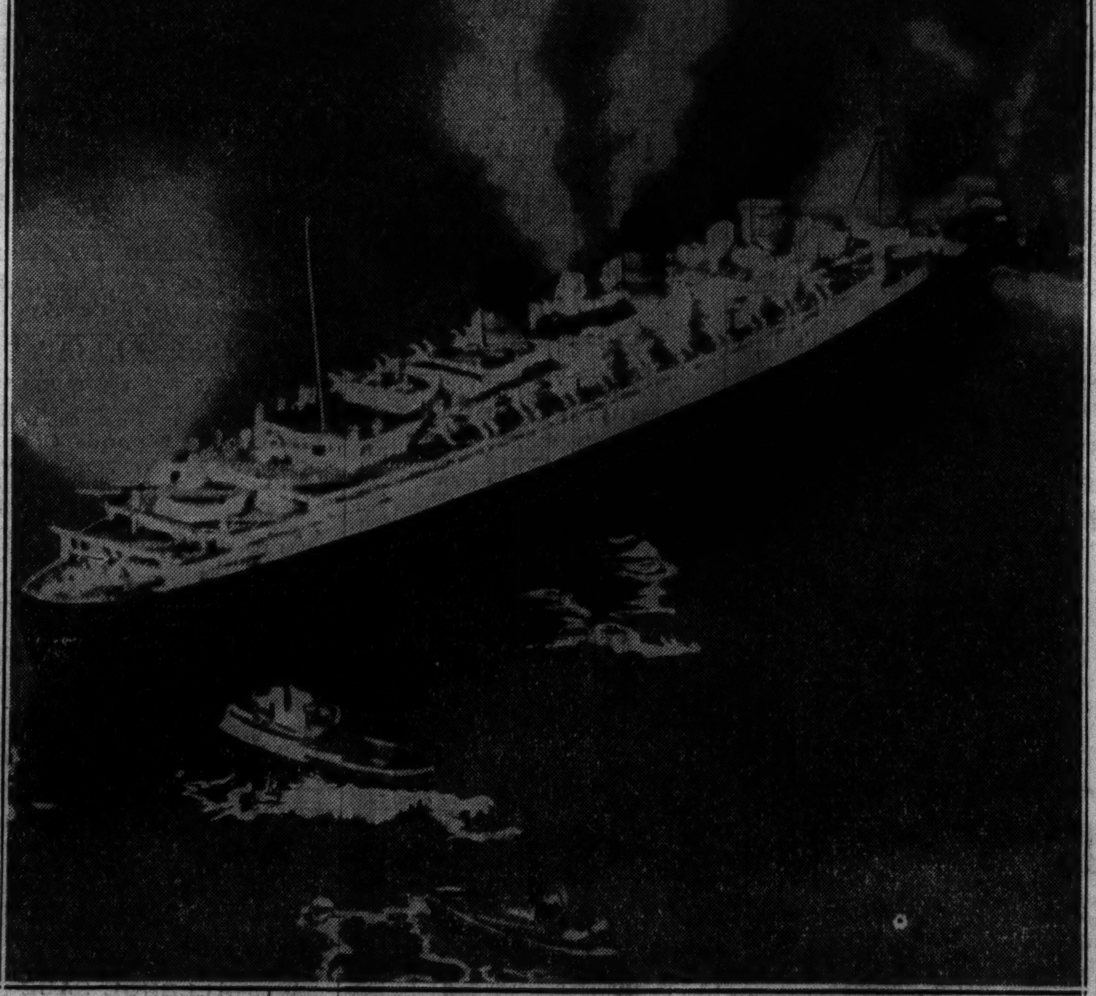

[Associated Press Wirephoto.]

GIANT LINER QUEEN MARY STARTS ON MAIDEN RUN—Aerial picture taken yesterday in Scotland as tugs pulled liner Queen Mary into the river Clyde for her first run, 14 miles to Greenock. The picture was telephotoed from Glasgow to London, and sent from there to Chicago by radio and wirephoto. *(Story on page 1.)*

[TRIBUNE Photo.]

THEY'RE JUST PALS LYING DOWN FOR A LITTLE NAP—Pal, a dog, and White Sox, a kitten, have developed a friendship which makes them constant companions, even when it is time for an afternoon nap. They are owned by Ted Joseph and Archie Benson of 75 West Randolph street.